

US00D737543S

(12) **United States Design Patent**
Turner

(10) **Patent No.:** **US D737,543 S**
(45) **Date of Patent:** **** Sep. 1, 2015**

(54) **PATTERN WITHIN A PORTION OF A FRONT SURFACE OF A JERSEY**

FOREIGN PATENT DOCUMENTS

EP 822280 2/1998

(71) Applicant: **adidas AG**, Herzogenaurach (DE)

OTHER PUBLICATIONS

(72) Inventor: **Inigo Turner**, Nuremberg (DE)

Adidas Unveils Mexico Home Shirt for 2013/2014 (on-line); News article posted to worldsoccertalk.com on Oct. 12, 2013. Retrieved from the internet on Nov. 20, 2014. URL: <http://worldsoccertalk.com/2013/10/12/adidas-unveils-mexico-home-shirt-for-201314-featuring-innovative-design-photos/> (3 pgs).*

(73) Assignee: **adidas AG**, Herzogenaurach (DE)

(**) Term: **14 Years**

(Continued)

(21) Appl. No.: **29/444,881**

(22) Filed: **Feb. 5, 2013**

Primary Examiner — Karen E. Eldridge Powers

Assistant Examiner — Jasmine Mlinarcik

(30) **Foreign Application Priority Data**

Dec. 18, 2012 (EM) 002155119-0010

(51) **LOC (10) Cl.** **02-02**

(52) **U.S. Cl.**
USPC **D2/717; D2/840**

(58) **Field of Classification Search**

USPC D2/717, 720, 731, 739, 749, 750, 840,
D2/841, 844, 850; D5/5, 8, 20, 25, 43, 52,
D5/55, 60; D7/625; 2/1, 69, 77, 90, 93,
2/106, 113, 115, 126; 219/211
CPC A41B 1/06; A41B 1/08; A41D 1/04;
A41D 1/18; A41D 13/0015; A41D 2400/20;
A41D 2600/10; A41D 27/28

See application file for complete search history.

(74) *Attorney, Agent, or Firm* — Kilpatrick Townsend & Stockton LLP

(57) **CLAIM**

The ornamental design of a pattern within a portion of a front surface of a jersey, as shown and described.

DESCRIPTION

This application claims priority to European Community Design Registration No. 002155119-0010, filed with the Office for Harmonization in the Internal Market on Dec. 18, 2012, the entire contents of which is incorporated herein by reference.

FIG. 1 is a front elevation view of a pattern within a portion of a front surface of a jersey; and,

FIG. 2 is a rear elevation view of the jersey of FIG. 1.

The shading used in the drawings represents a contrast in appearance.

The broken lines immediately adjacent to the shaded areas represent the bounds of the claimed design and form no part of the claimed design. The broken lines with more closely spaced and smaller dashes located near the lower ends of the sleeves and the lower edge of the jersey as well as the remaining broken lines illustrate environmental subject matter and form no part of the claimed design.

(56) **References Cited**

U.S. PATENT DOCUMENTS

D66,723 S 2/1925 Vandergaw et al.
D119,351 S 3/1940 Tabin
D122,740 S * 9/1940 Frischer D5/52
D149,985 S * 6/1948 Titelman D2/750
2,469,246 A * 5/1949 Smicker 2/113
2,549,894 A * 4/1951 Crossingham 2/113
2,575,700 A * 11/1951 Artzt 66/176

(Continued)

1 Claim, 1 Drawing Sheet

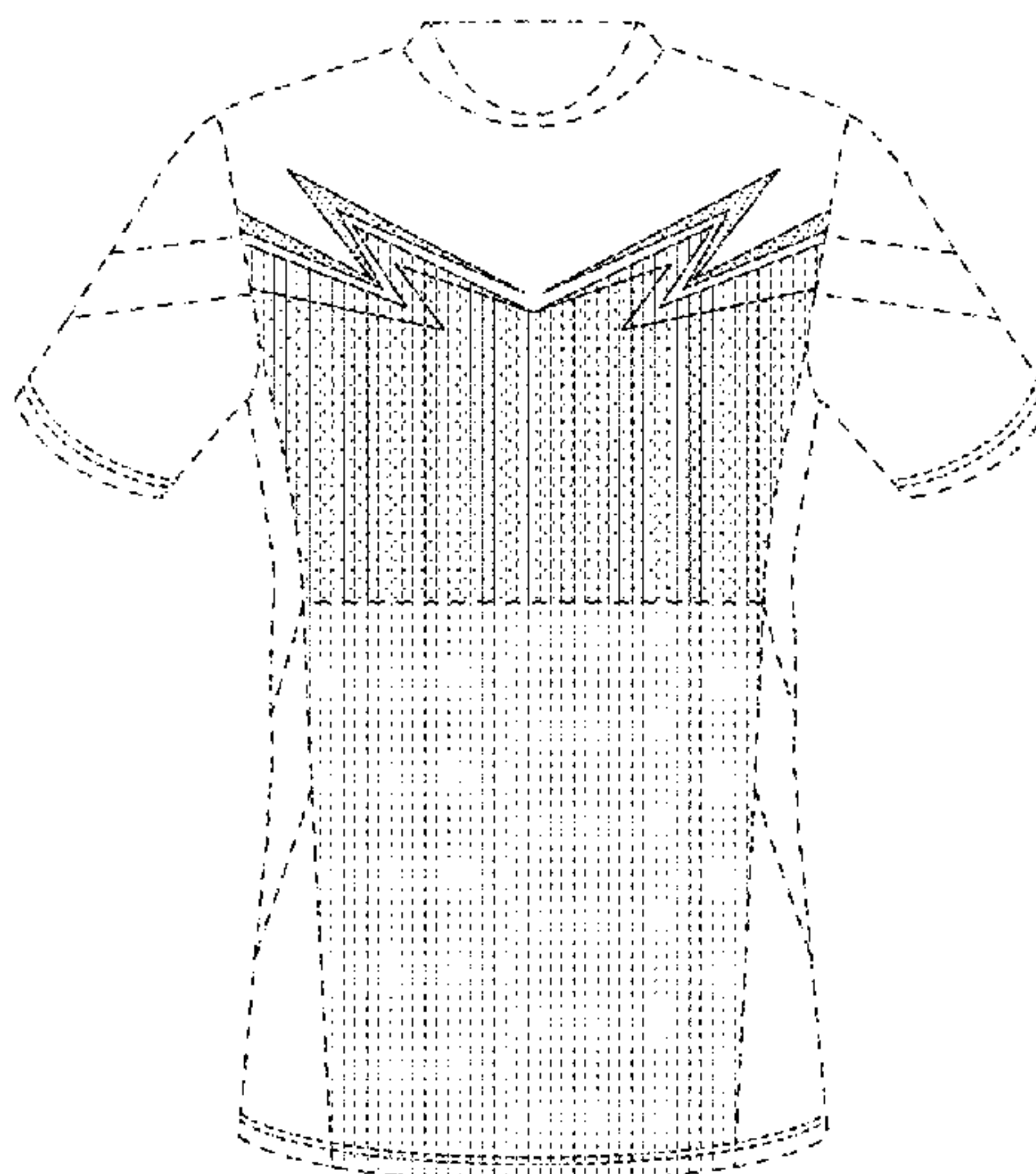

(56)

References Cited

U.S. PATENT DOCUMENTS

D169,151 S * 3/1953 Levine D2/750
 D179,681 S * 2/1957 Geist D2/750
 D370,127 S * 5/1996 Bonaddio et al. D5/58
 6,298,907 B1 10/2001 Colvin et al.
 D483,187 S * 12/2003 Cheng D5/53
 6,892,396 B2 * 5/2005 Uno et al. 2/115
 D517,282 S 3/2006 Tanner et al.
 D526,763 S * 8/2006 Tanner et al. D2/717
 D584,881 S 1/2009 Curran
 D625,078 S 10/2010 Scott-Curran
 D629,588 S 12/2010 Scott-Curran
 D630,442 S * 1/2011 Sichel D5/60
 D640,858 S 7/2011 Hall et al.
 D648,138 S * 11/2011 Lee D5/60
 D654,659 S 2/2012 Scott-Curran
 D690,906 S 10/2013 Lambertz
 D691,347 S 10/2013 Lambertz

D697,696 S * 1/2014 Obrecht D2/844
 D698,124 S * 1/2014 Yu et al. D2/840
 D710,071 S * 8/2014 Knight D2/862
 8,818,478 B2 * 8/2014 Scheffler et al. 600/388
 D714,522 S * 10/2014 Boyer et al. D2/717
 D720,119 S 12/2014 Pankhurst et al.
 2007/0294801 A1 12/2007 Furgerson et al.
 2008/0040831 A1 * 2/2008 Nilforushan et al. 2/69
 2009/0249530 A1 * 10/2009 Patterson 2/113
 2010/0242151 A1 * 9/2010 Mather 2/115
 2011/0083246 A1 * 4/2011 Vitarana 2/69
 2014/0000004 A1 * 1/2014 Baron et al. 2/69
 2014/0102573 A1 * 4/2014 Larocque 137/861

OTHER PUBLICATIONS

U.S. Appl. No. 29/444,902, Notice of Allowance mailed on Mar. 13, 2015, 6 pages.

* cited by examiner

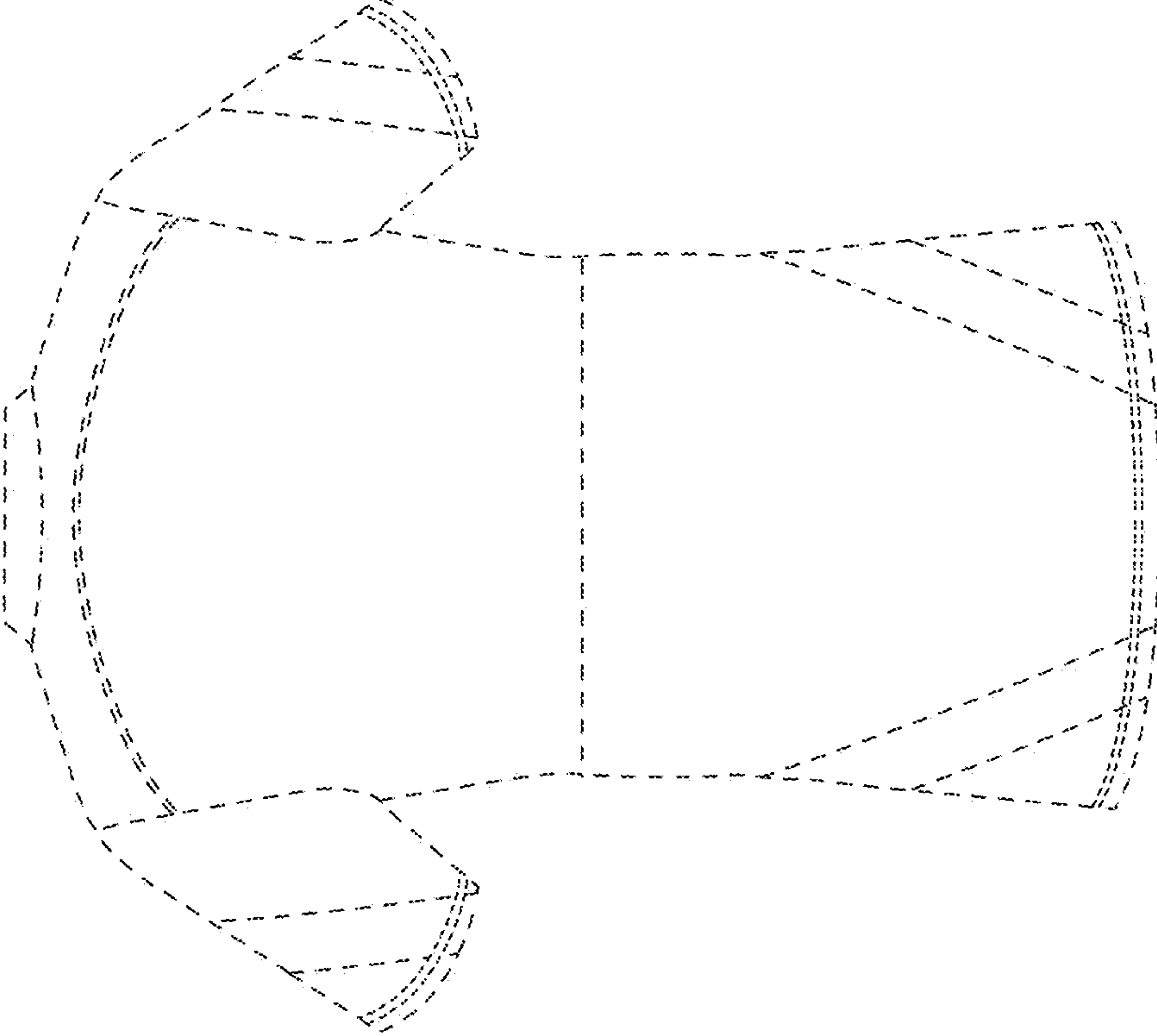

FIG. 2

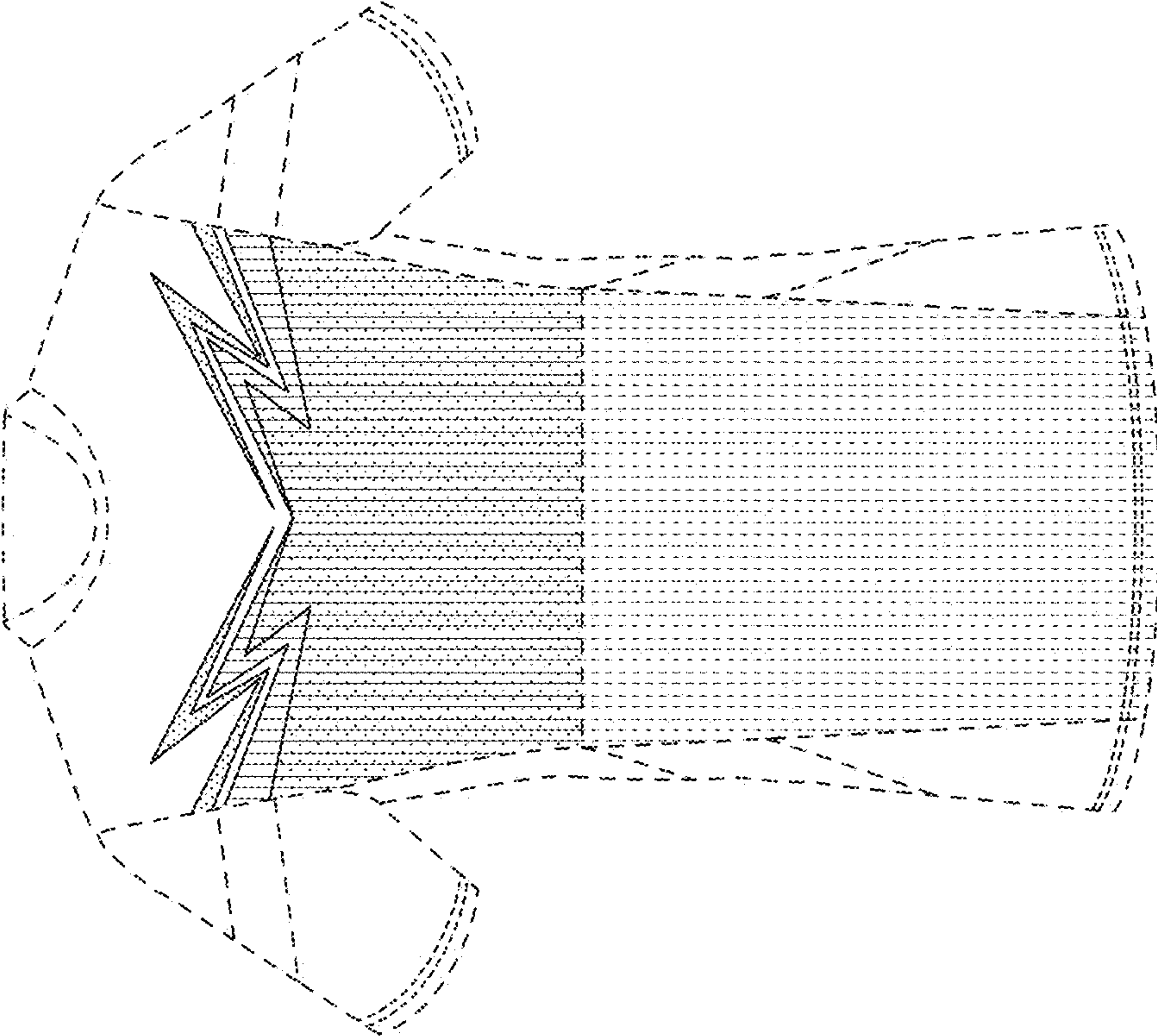

FIG. 1