



US00D737407S

(12) **United States Design Patent**
Iwamoto et al.

(10) **Patent No.:** **US D737,407 S**
(45) **Date of Patent:** **** Aug. 25, 2015**

- (54) **POPPET TYPE ON/OFF VALVE**
- (71) Applicants: **Takahiro Iwamoto**, Tsukubamirai (JP);
Keisuke Shimauchi, Tsukubamirai (JP)
- (72) Inventors: **Takahiro Iwamoto**, Tsukubamirai (JP);
Keisuke Shimauchi, Tsukubamirai (JP)
- (73) Assignee: **SMC Corporation**, Chiyoda-ku, Tokyo
(JP)
- (**) Term: **14 Years**
- (21) Appl. No.: **29/495,416**
- (22) Filed: **Jun. 30, 2014**

- (30) **Foreign Application Priority Data**
Mar. 25, 2014 (JP) 2014-006321
- (51) **LOC (10) Cl.** **23-01**
- (52) **U.S. Cl.**
USPC **D23/233**
- (58) **Field of Classification Search**
USPC D23/233-237, 244-249; D15/5, 7;
137/15.04, 15.08, 515, 7, 859, 843,
137/332, 529, 533.17, 540, 54, 543.17,
137/512.1; 251/333
CPC F16K 15/00; F16K 15/18; F16K 15/026;
F16K 15/044; B60T 17/04
See application file for complete search history.

- (56) **References Cited**
U.S. PATENT DOCUMENTS
- | | | | | |
|--------------|---------|-------------|-------|---------|
| D246,908 S * | 1/1978 | Fetty | | D23/233 |
| D259,891 S * | 7/1981 | Ogniewski | | D23/233 |
| D398,705 S * | 9/1998 | Tourigny | | D23/233 |
| D413,374 S * | 8/1999 | Tine, Jr. | | D23/233 |
| D413,650 S * | 9/1999 | Sato et al. | | D23/233 |
| D415,559 S * | 10/1999 | Sato et al. | | D23/233 |
| D504,715 S * | 5/2005 | Hagihara | | D23/235 |
| D558,859 S * | 1/2008 | Kato et al. | | D23/233 |
| D562,436 S * | 2/2008 | Kato et al. | | D23/233 |

- | | | | | |
|-------------------|---------|------------------|-------|---------|
| D563,514 S * | 3/2008 | Mita et al. | | D23/233 |
| D603,016 S * | 10/2009 | Matsumura | | D23/233 |
| D609,307 S * | 2/2010 | Moriyama | | D23/233 |
| D610,652 S * | 2/2010 | Ben-Nun | | D23/233 |
| D615,618 S * | 5/2010 | Someya | | D23/233 |
| D632,362 S * | 2/2011 | Ito et al. | | D23/233 |
| D633,986 S * | 3/2011 | Ito et al. | | D23/233 |
| D676,110 S * | 2/2013 | Oike et al. | | D23/233 |
| D677,363 S * | 3/2013 | Norlander et al. | | D23/233 |
| D692,983 S * | 11/2013 | Nissen et al. | | D23/233 |
| D693,429 S * | 11/2013 | Thibodeaux, Jr. | | D23/233 |
| D698,899 S * | 2/2014 | Narita | | D23/233 |
| D706,392 S * | 6/2014 | Oike | | D23/233 |
| D712,513 S * | 9/2014 | Kainuma et al. | | D23/233 |
| D720,430 S * | 12/2014 | Yoshida et al. | | D23/233 |
| D722,674 S * | 2/2015 | Lipkens et al. | | D23/207 |
| 2009/0272194 A1 * | 11/2009 | Weingarten | | 73/700 |

* cited by examiner

Primary Examiner — Cynthia Ramirez
(74) *Attorney, Agent, or Firm* — Yokoi & Co., U.S.A.;
Toshiyuki Yokoi

(57) **CLAIM**
The ornamental design for a poppet type on/off valve, as shown and described.

DESCRIPTION

FIG. 1 shows a front view of a poppet type on/off valve showing our new design;
FIG. 2 shows a rear view thereof;
FIG. 3 shows a right side view thereof;
FIG. 4 shows a left side view thereof;
FIG. 5 shows a top view thereof;
FIG. 6 shows a bottom view thereof;
FIG. 7 shows a top, front and left side perspective view thereof; and,
FIG. 8 shows a bottom, rear and right side perspective view thereof.
The portions of the design shown in broken lines in FIGS. 1-8 are for the purpose of illustrating the environment only and form no part of the claimed design.

1 Claim, 7 Drawing Sheets

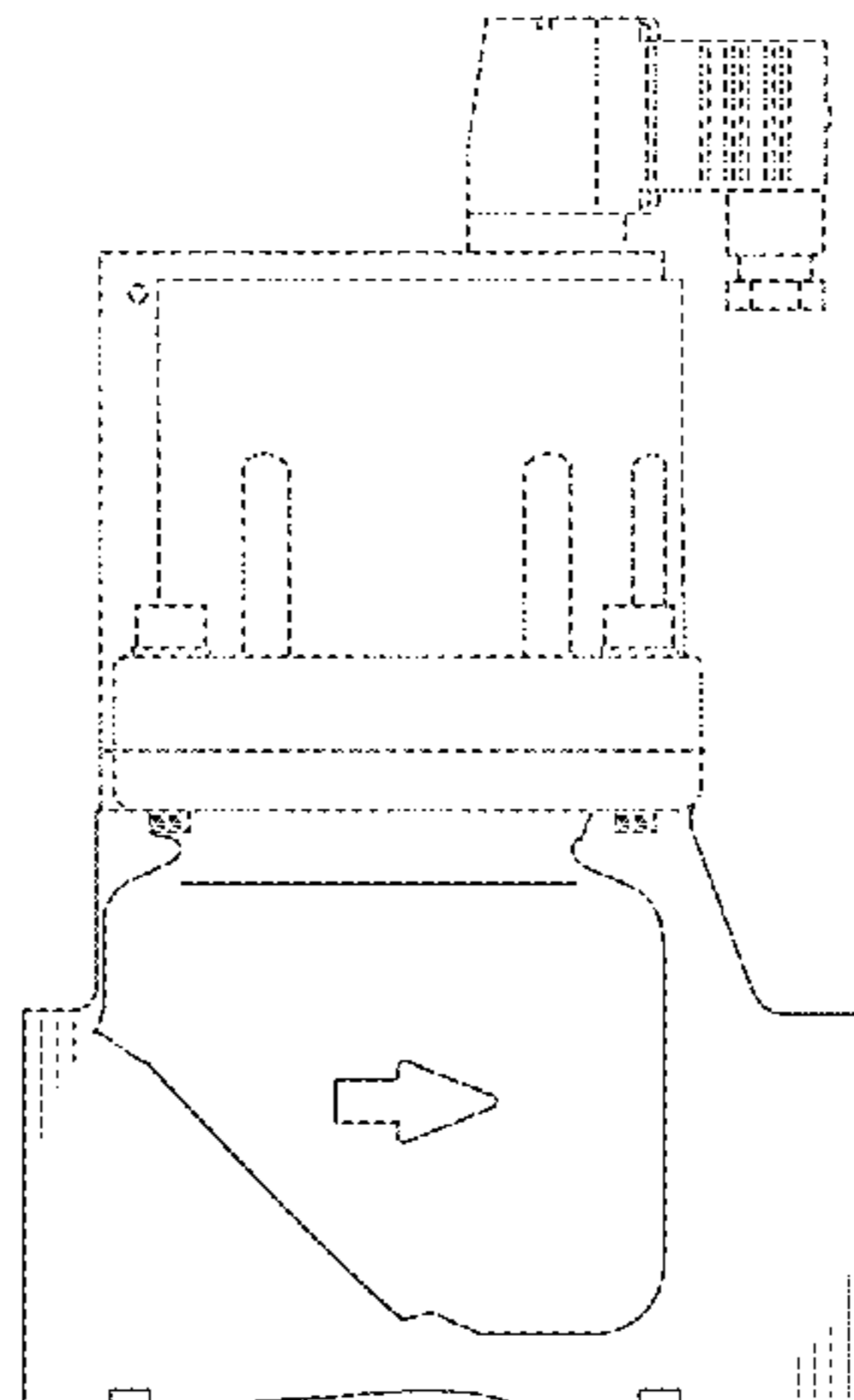

FIG. 1

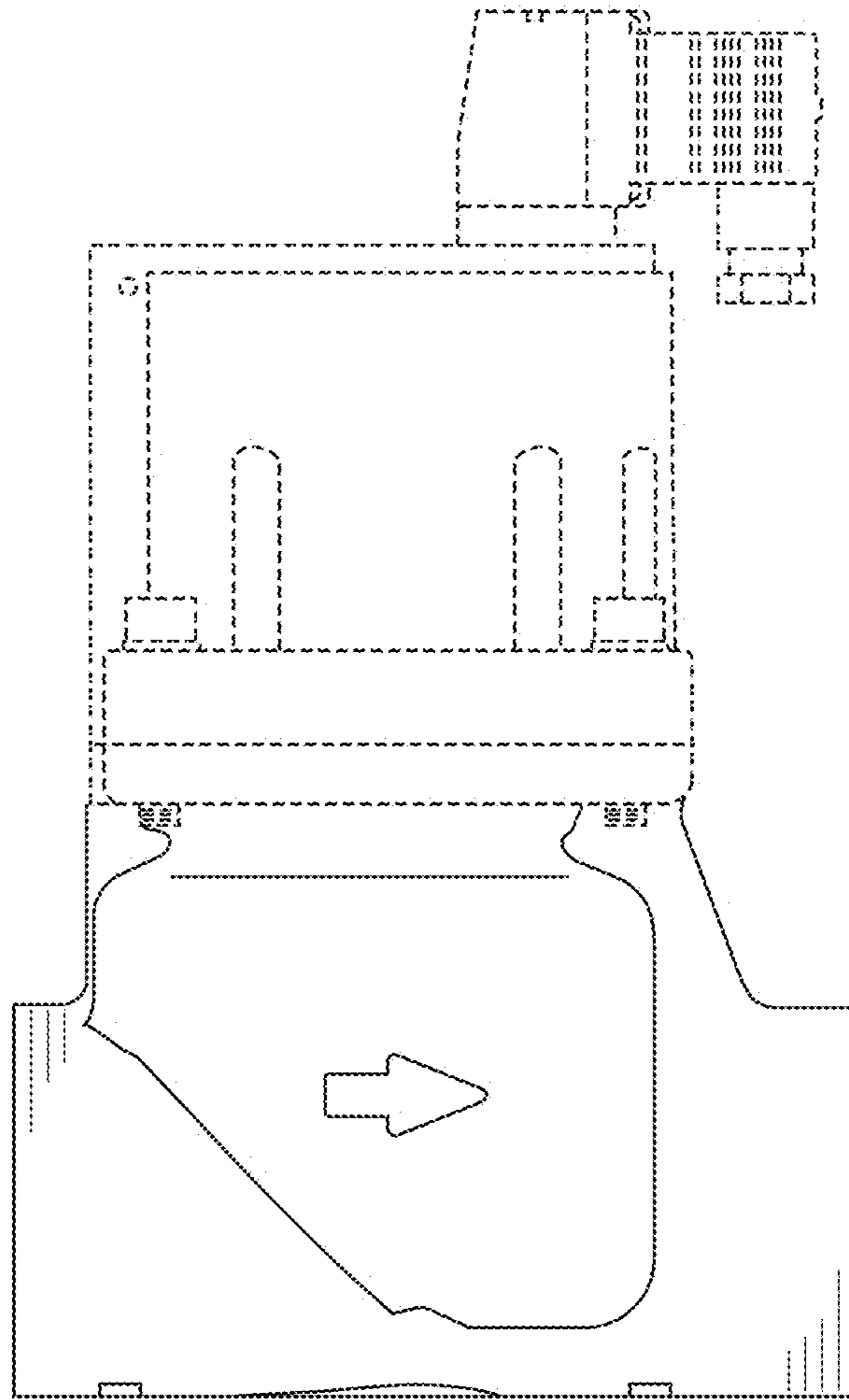

FIG. 2

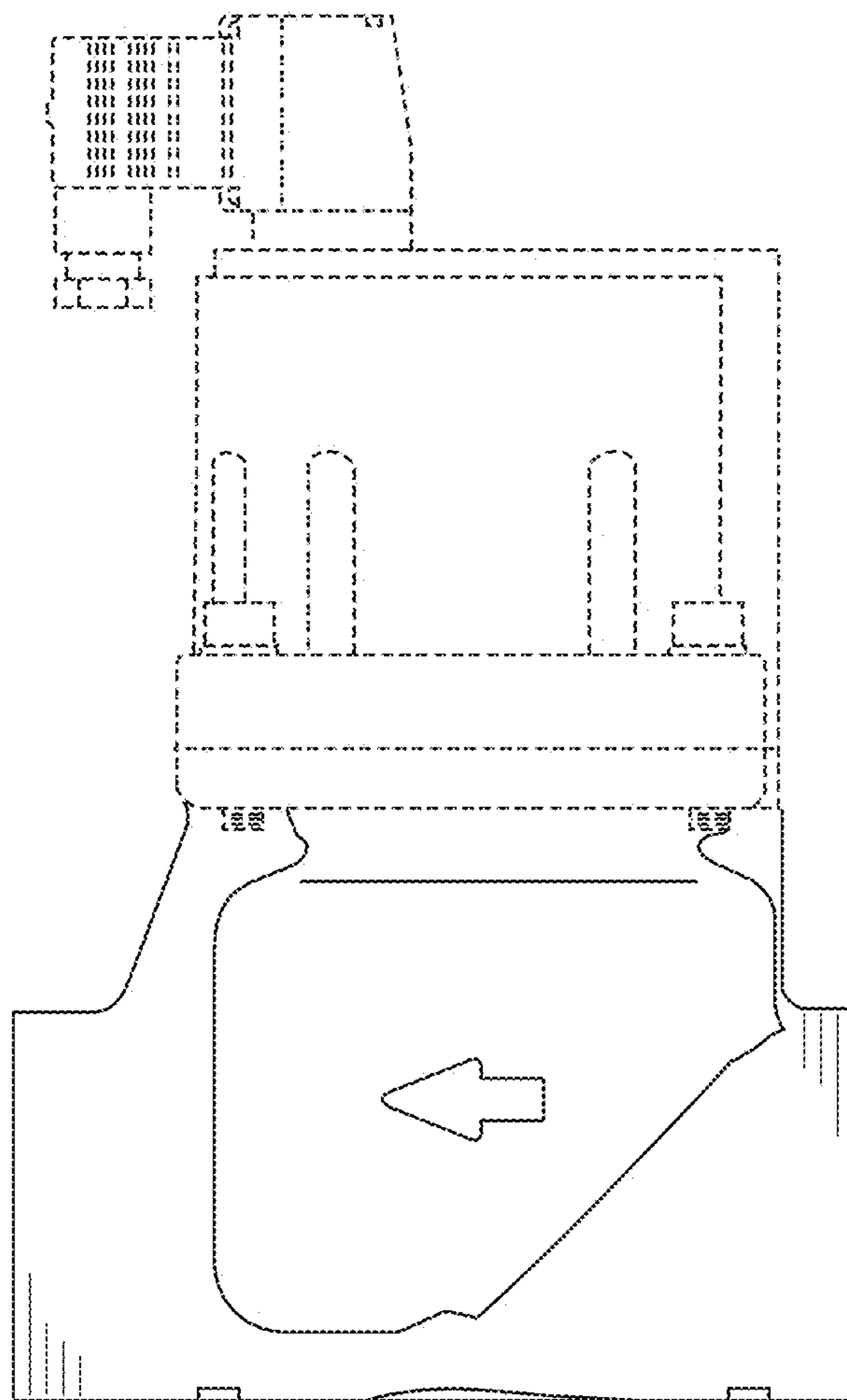

FIG. 3

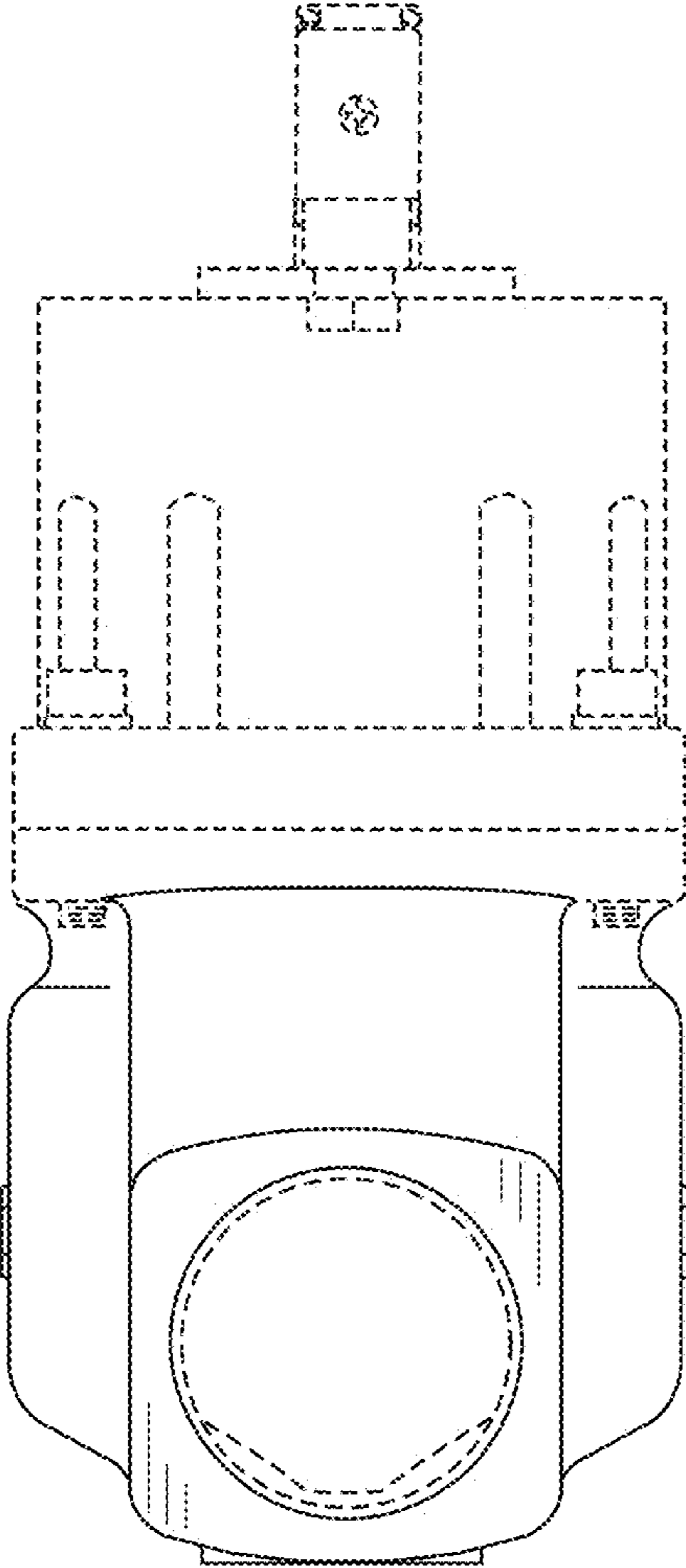

FIG. 4

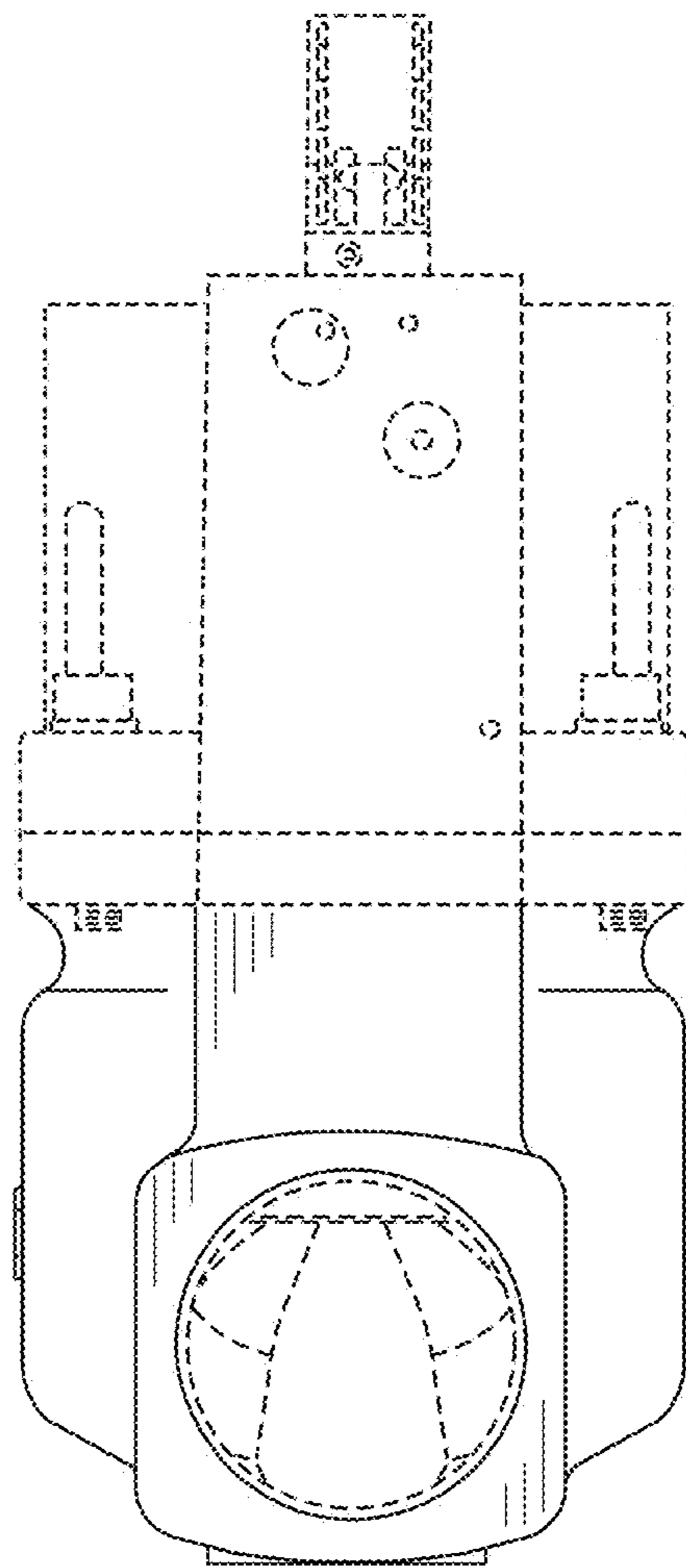

FIG. 5

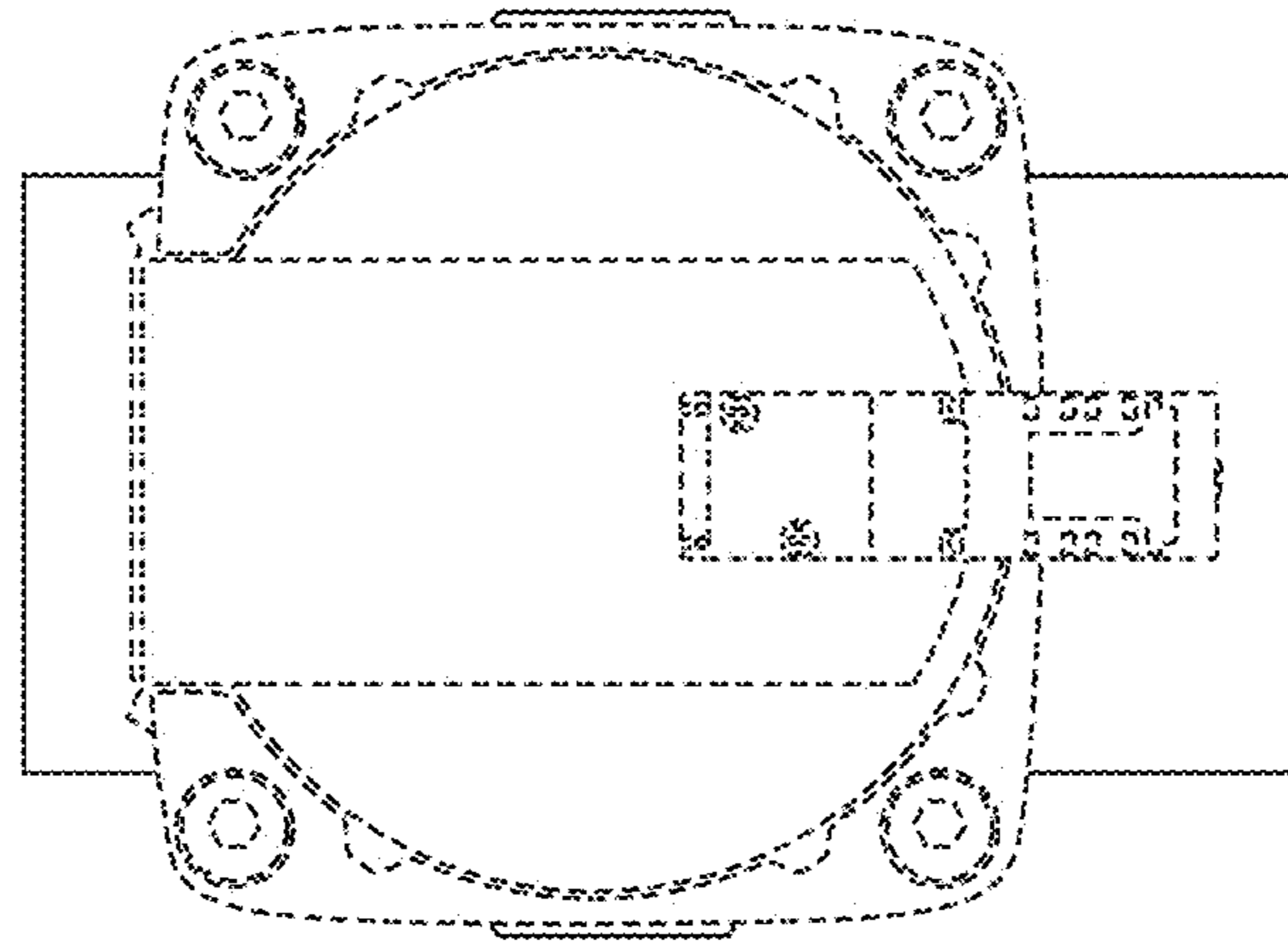

FIG. 6

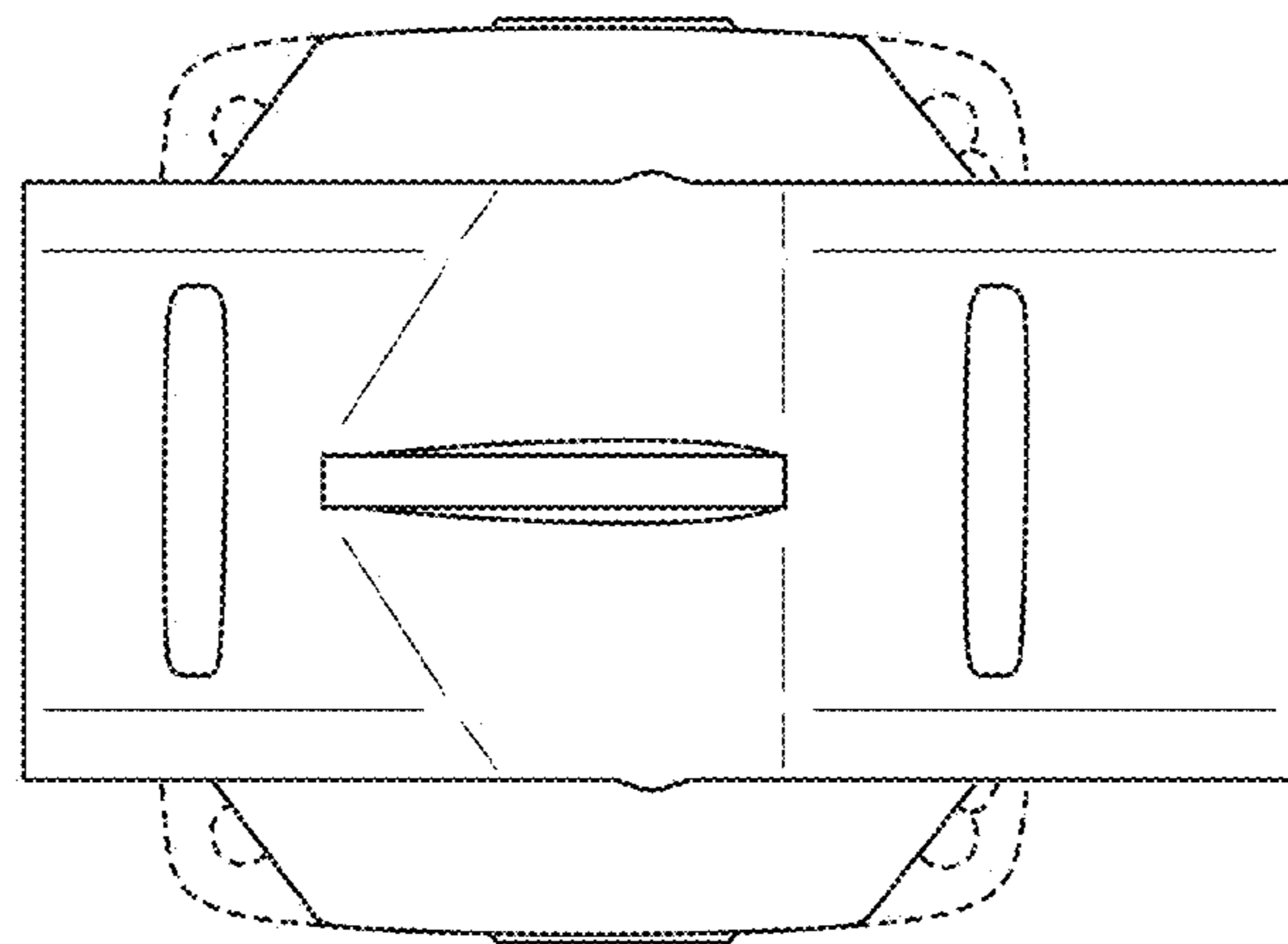

FIG. 7

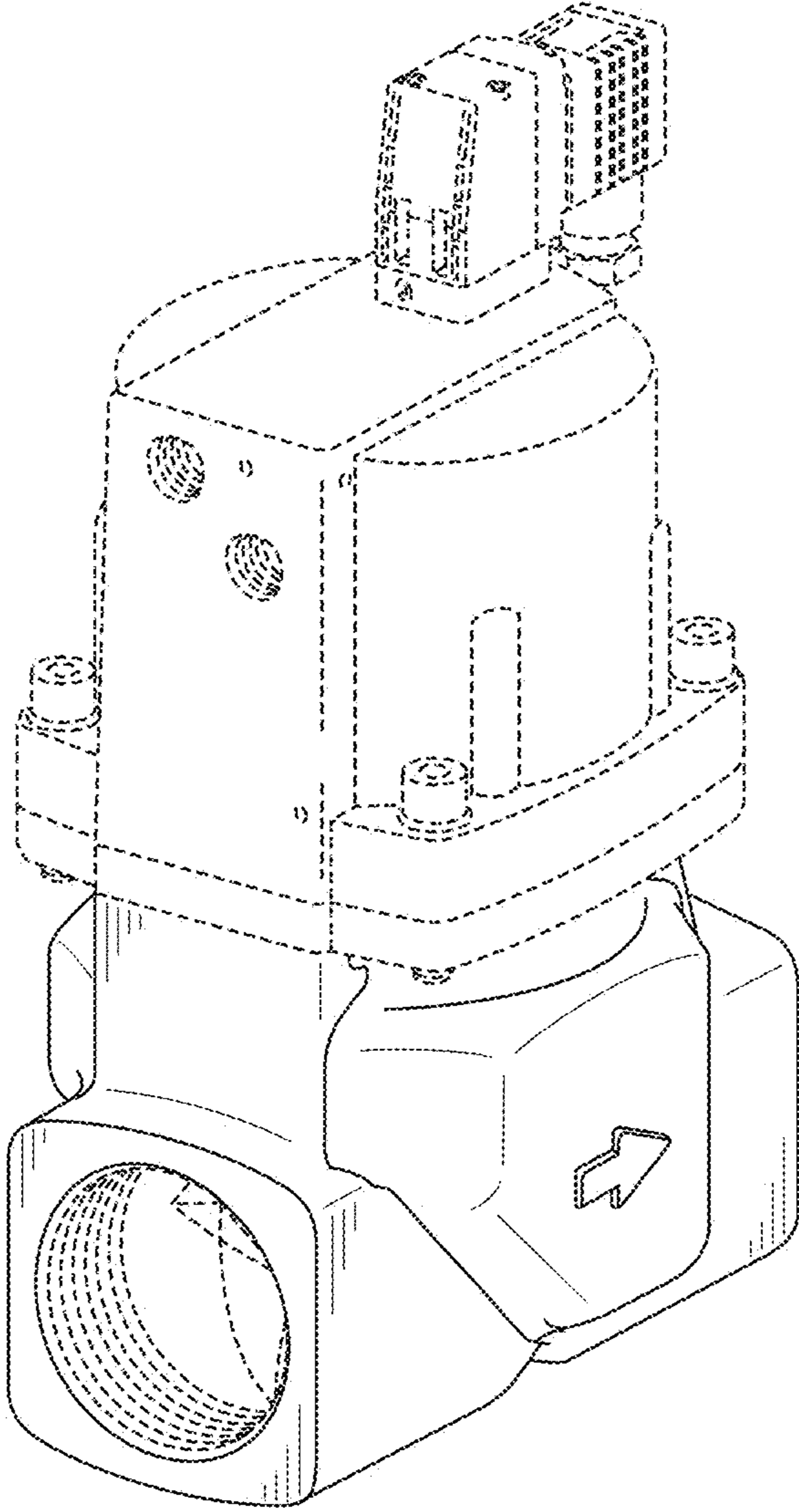

FIG. 8

