



US00D737349S

(12) **United States Design Patent**
Johansson

(10) **Patent No.:** **US D737,349 S**

(45) **Date of Patent:** **** *Aug. 25, 2015**

(54) **CRUSHER**

(56)

References Cited

(71) Applicant: **SANDVIK INTELLECTUAL
PROPERTY AB**, Sandviken (SE)

U.S. PATENT DOCUMENTS

(72) Inventor: **Jan Johansson**, Arlov (SE)

3,843,068	A *	10/1974	Allen et al.	241/285.1
8,070,084	B2 *	12/2011	Biggin et al.	241/209
2011/0006143	A1 *	1/2011	Gunnarsson et al.	241/215
2012/0223171	A1 *	9/2012	Flath et al.	241/207
2013/0075508	A1 *	3/2013	Stemper	241/207
2013/0334348	A1 *	12/2013	Dricken et al.	241/32
2014/0084095	A1 *	3/2014	Glauberman et al.	241/277

(73) Assignee: **SANDVIK INTELLECTUAL
PROPERTY AB**, Sandviken (SE)

(*) Notice: This patent is subject to a terminal disclaimer.

* cited by examiner

(**) Term: **14 Years**

Primary Examiner — Patricia Palasik

(21) Appl. No.: **29/485,544**

(74) *Attorney, Agent, or Firm* — Corinne R. Gorski

(22) Filed: **Mar. 19, 2014**

(57)

CLAIM

The ornamental design for a crusher, as shown.

(30) **Foreign Application Priority Data**

Sep. 20, 2013 (EM) 001384390-0001

(51) **LOC (10) Cl.** **15-09**

(52) **U.S. Cl.**
USPC **D15/123**

(58) **Field of Classification Search**
USPC D15/122, 123; 72/448, 455, 465;
100/207, 208, 214, 268, 282, 292;
241/31, 58, 159, 179, 186, 236, 285;
435/86, 135, 347, 348.5, 349, 350,
435/353, 355, 358, 360

See application file for complete search history.

DESCRIPTION

FIG. 1 is a perspective view of a crusher according to the present design,

FIG. 2 is a front view of the crusher of FIG. 1,

FIG. 3 is a back view of the crusher of FIG. 1,

FIG. 4 is a right side view of the crusher of FIG. 1,

FIG. 5 is a left side view of the crusher of FIG. 1; and,

FIG. 6 is a top view of the crusher of FIG. 1.

1 Claim, 6 Drawing Sheets

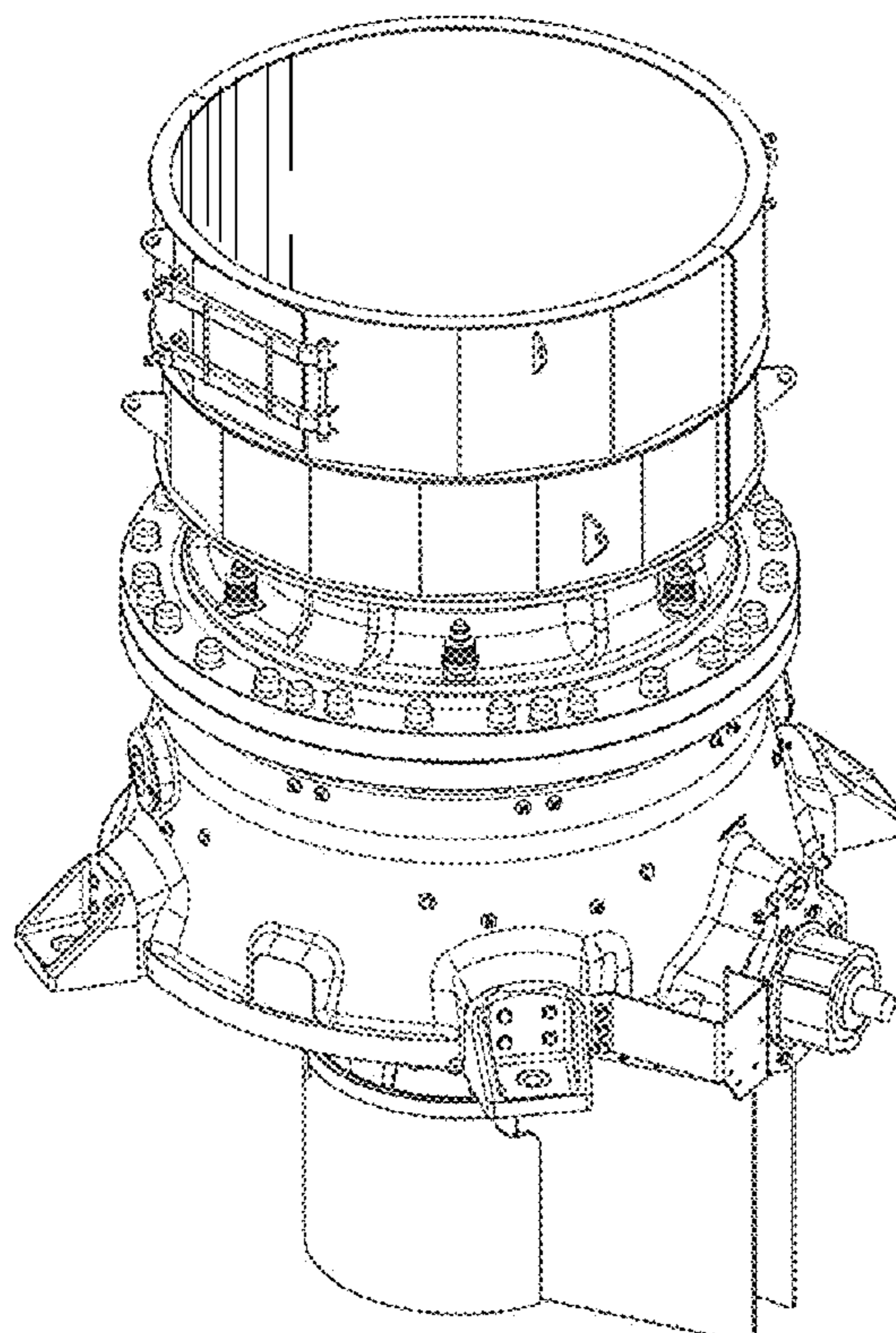

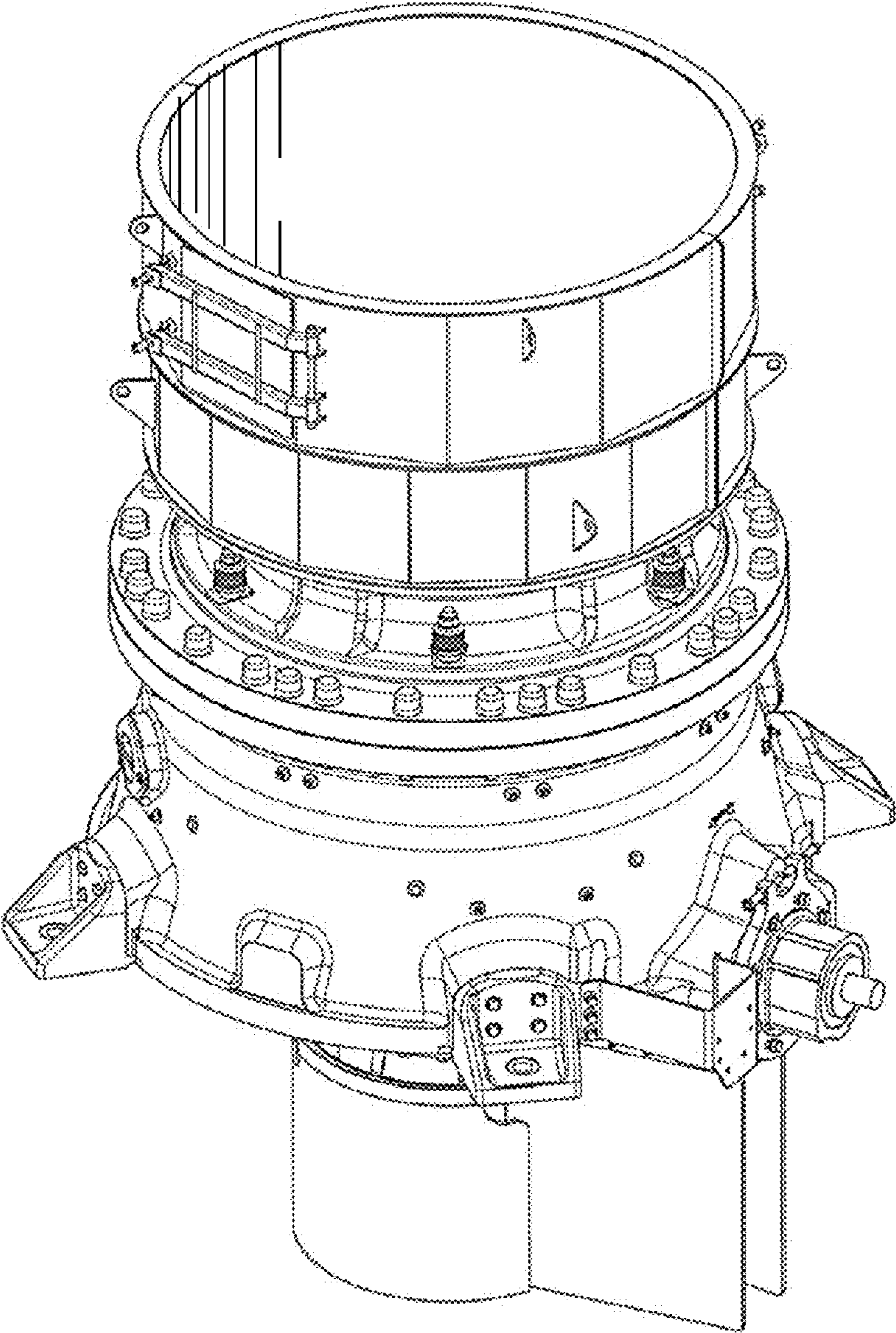

FIG. 1

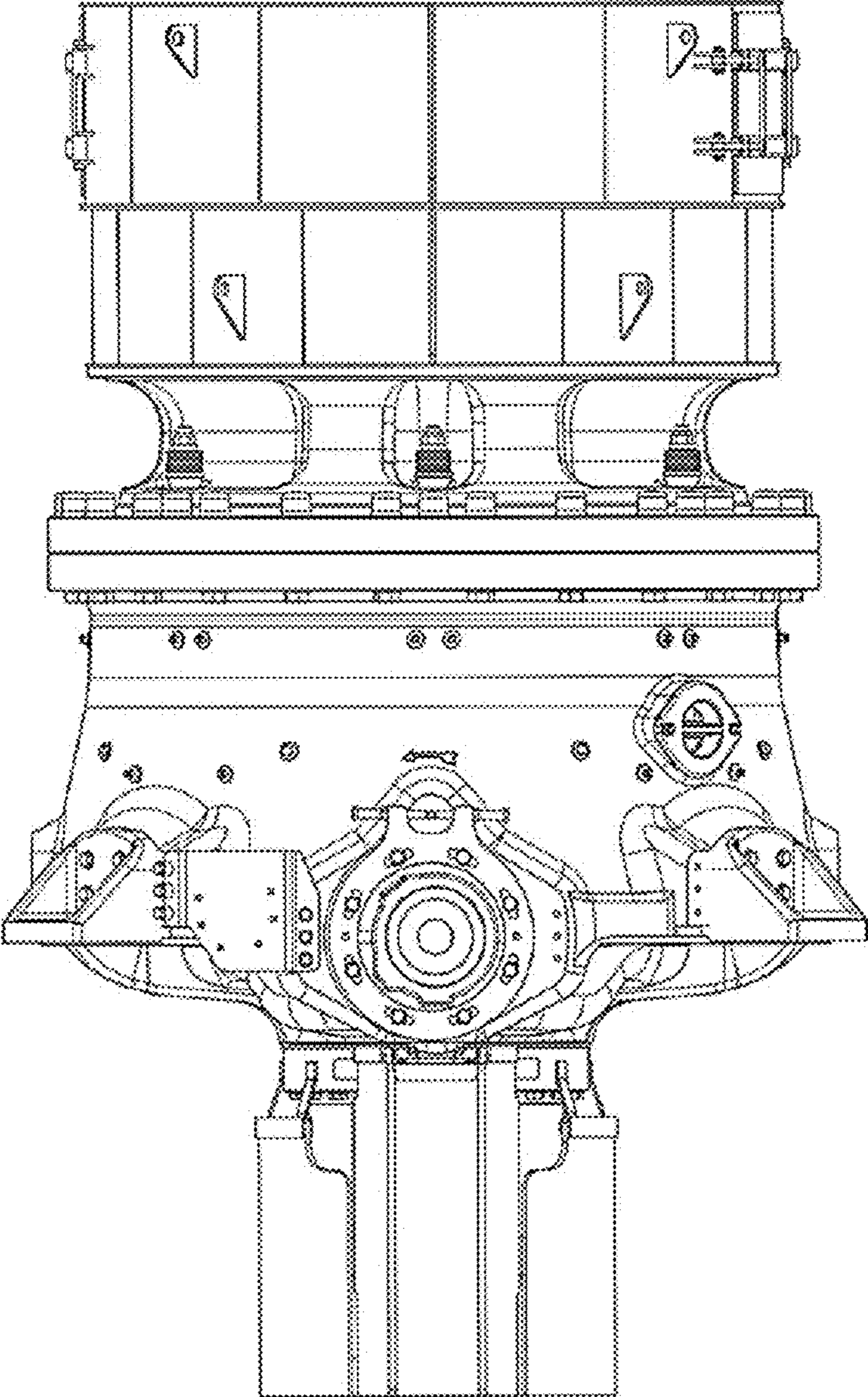

FIG. 2

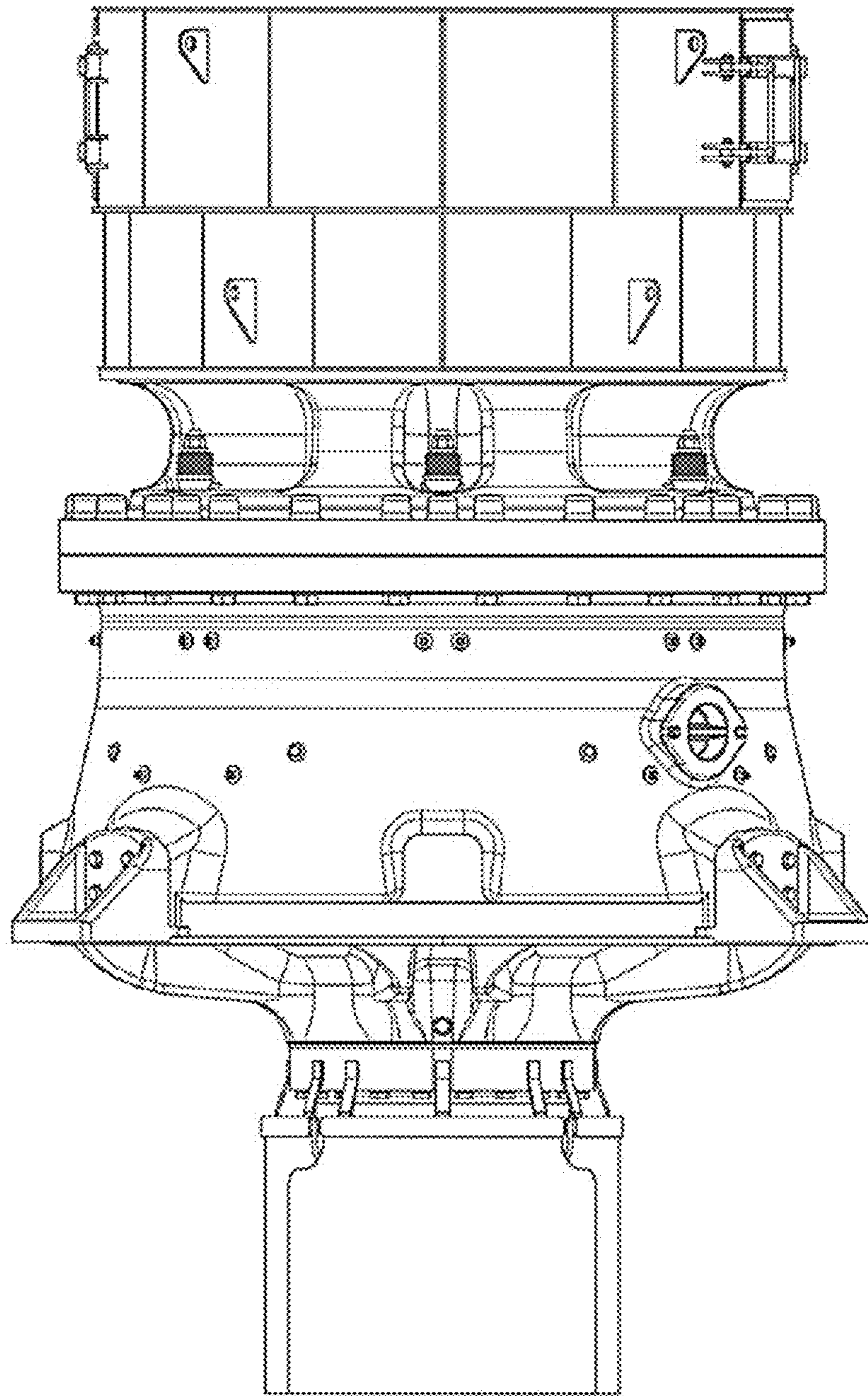

FIG. 3

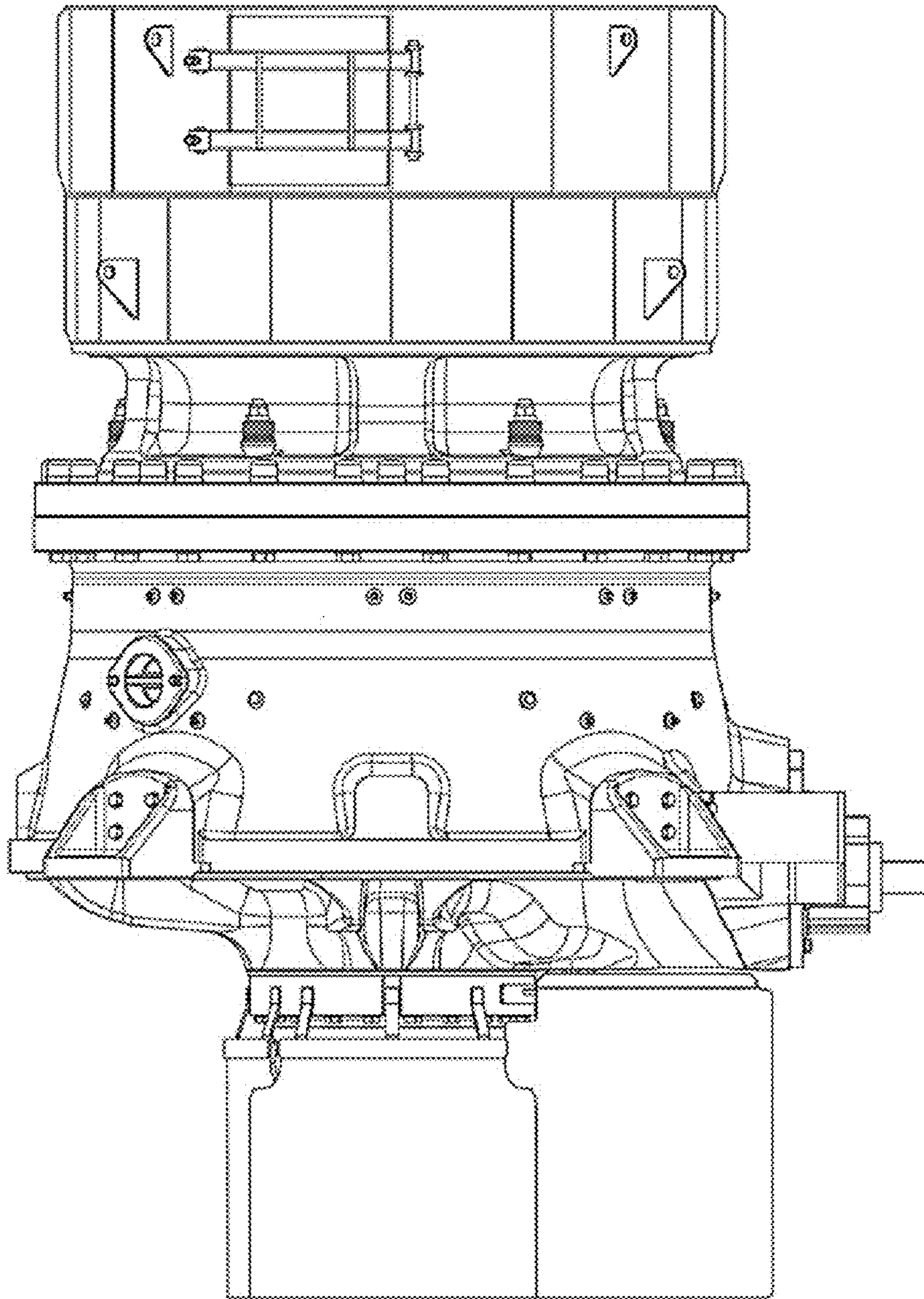

FIG. 4

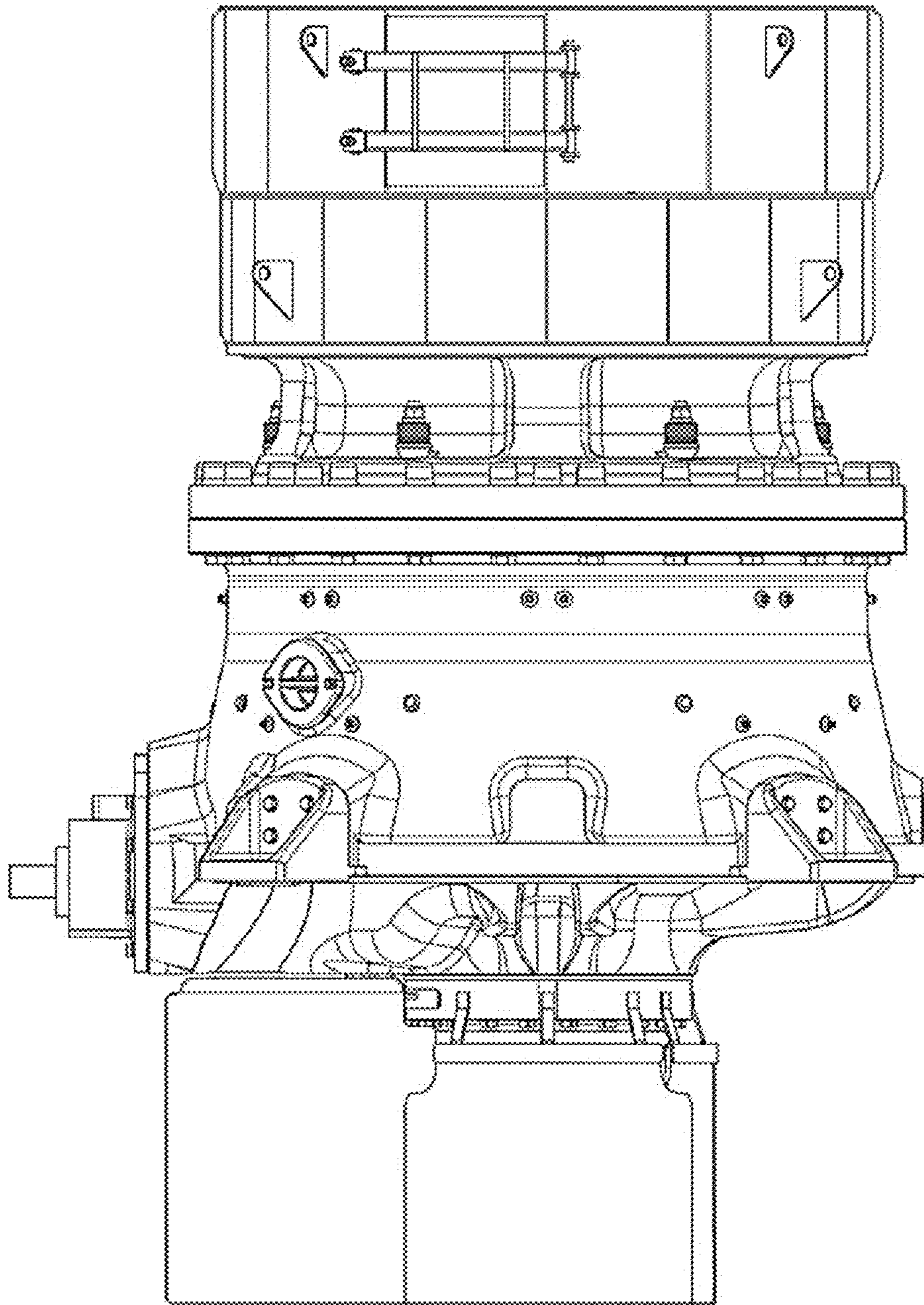

FIG. 5

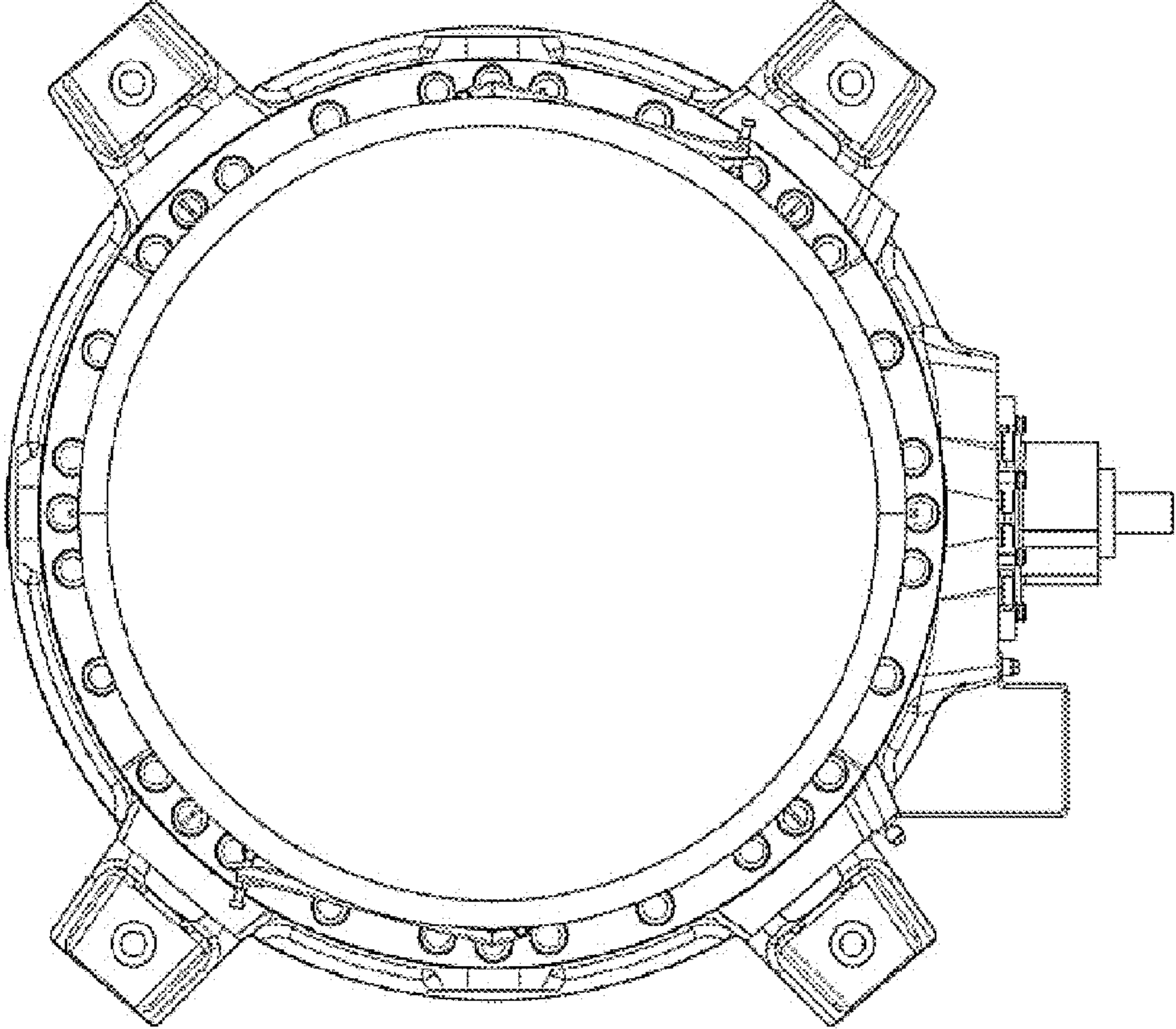

FIG. 6