



US00D737255S

(12) **United States Design Patent**
Ozeki et al.

(10) **Patent No.:** **US D737,255 S**
(45) **Date of Patent:** **** Aug. 25, 2015**

(54) **NON-CONTACT TYPE DATA READER**

(71) Applicant: **Sony Corporation**, Tokyo (JP)
(72) Inventors: **Yasuo Ozeki**, Kanagawa (JP); **Isao Soma**, Tokyo (JP); **Kazuyoshi Takemura**, Tokyo (JP)

(73) Assignee: **Sony Corporation**, Tokyo (JP)

(**) Term: **14 Years**

(21) Appl. No.: **29/442,300**

(22) Filed: **Jan. 28, 2013**

(51) **LOC (10) Cl.** **14-03**

(52) **U.S. Cl.**
USPC **D14/230**; D13/154

(58) **Field of Classification Search**
USPC D13/133, 146, 147, 153, 154, 188, 199;
D14/230
CPC .. H04B 5/0031; H04B 5/0037; H04B 5/0062;
H04B 5/0075; H04B 5/02; H04B 5/00
See application file for complete search history.

(56) **References Cited**

U.S. PATENT DOCUMENTS

D474,472	S *	5/2003	Maekawa et al.	D14/436
7,045,924	B2	5/2006	Okura		
D534,135	S *	12/2006	Monique	D13/199
D570,337	S *	6/2008	Oliver	D14/230
2006/0028384	A1 *	2/2006	Akiho et al.	343/742
2011/0275318	A1 *	11/2011	Sato et al.	455/41.1
2014/0292610	A1 *	10/2014	Iwahashi et al.	343/867

OTHER PUBLICATIONS

Sony's Authenticated Power Outlet system, by Darren Quick, posted Mar. 21, 2012, [online], [site visited Nov. 18, 2014]. Available from Internet, <URL:http://www.gizmag.com/sony-authenticated-power-outlet/21910/>.*

* cited by examiner

Primary Examiner — Jeffrey D Asch

Assistant Examiner — Sanjeev Paul

(74) *Attorney, Agent, or Firm* — Fishman Stewart Yamaguchi PLLC

(57) **CLAIM**

The ornamental design for a non-contact type data reader, as shown and described.

DESCRIPTION

FIG. 1 is a front elevation view of a first embodiment of a non-contact type data reader showing our new design; FIG. 2 is a front elevation view of a second embodiment of a non-contact type data reader showing our new design; FIG. 3 is a rear elevation view of the second embodiment; FIG. 4 is a right side elevation view of both embodiments, with the left side view being a mirror image thereof; and, FIG. 5 is a top plan view of both embodiments, with the bottom plan view being a mirror image thereof.

The broken line shown within the claimed design in the first embodiment, which is immediately adjacent to the shaded areas and defines an unshaded region, represents the inner boundaries of the first embodiment. All other broken lines show portions of the non-contact type data reader. The broken lines form no part of the claim in the embodiment in which they are shown. In both embodiments, the outer-most solid line represents the outer boundary of the claim.

1 Claim, 4 Drawing Sheets

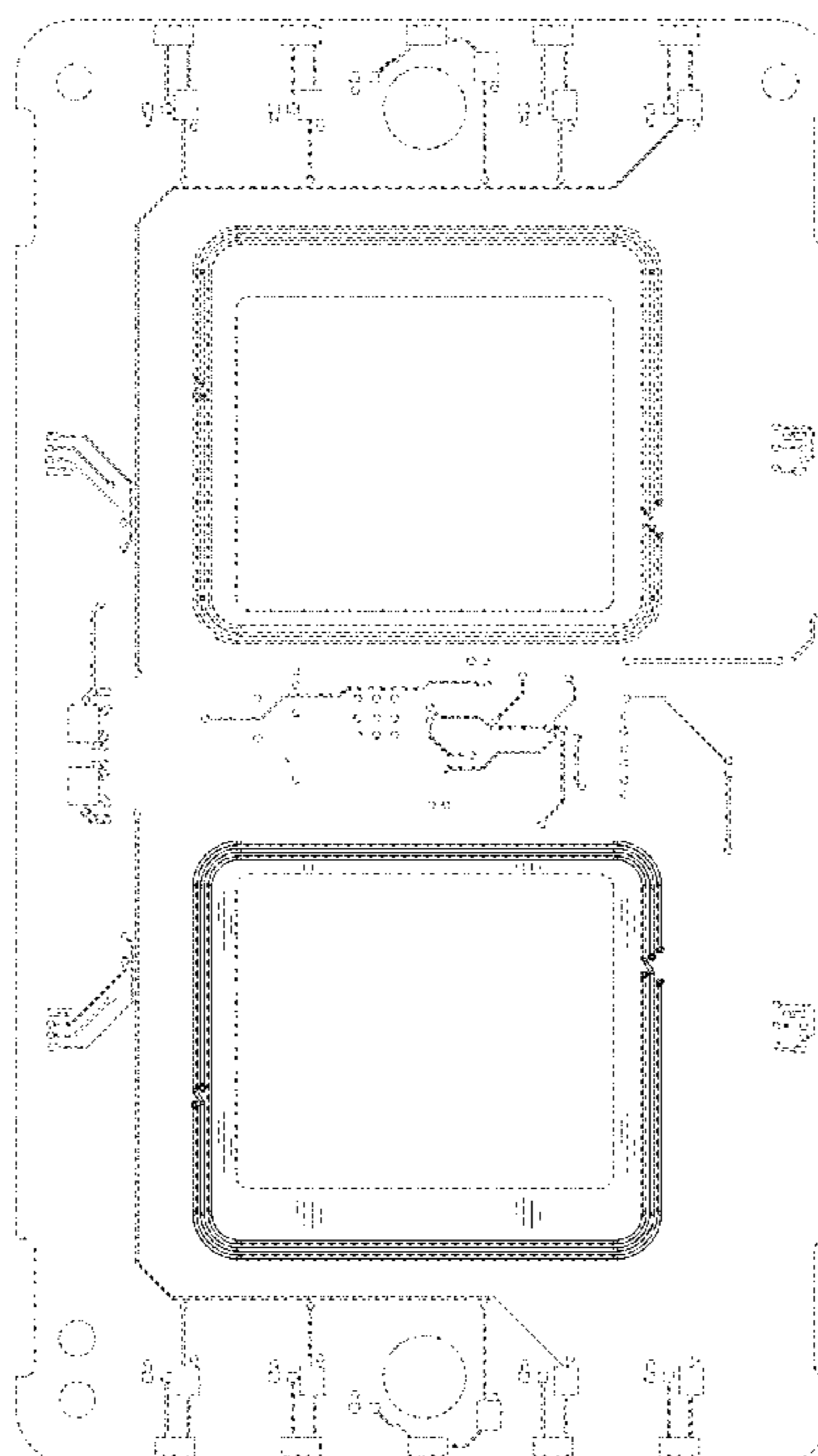

FIG. 1

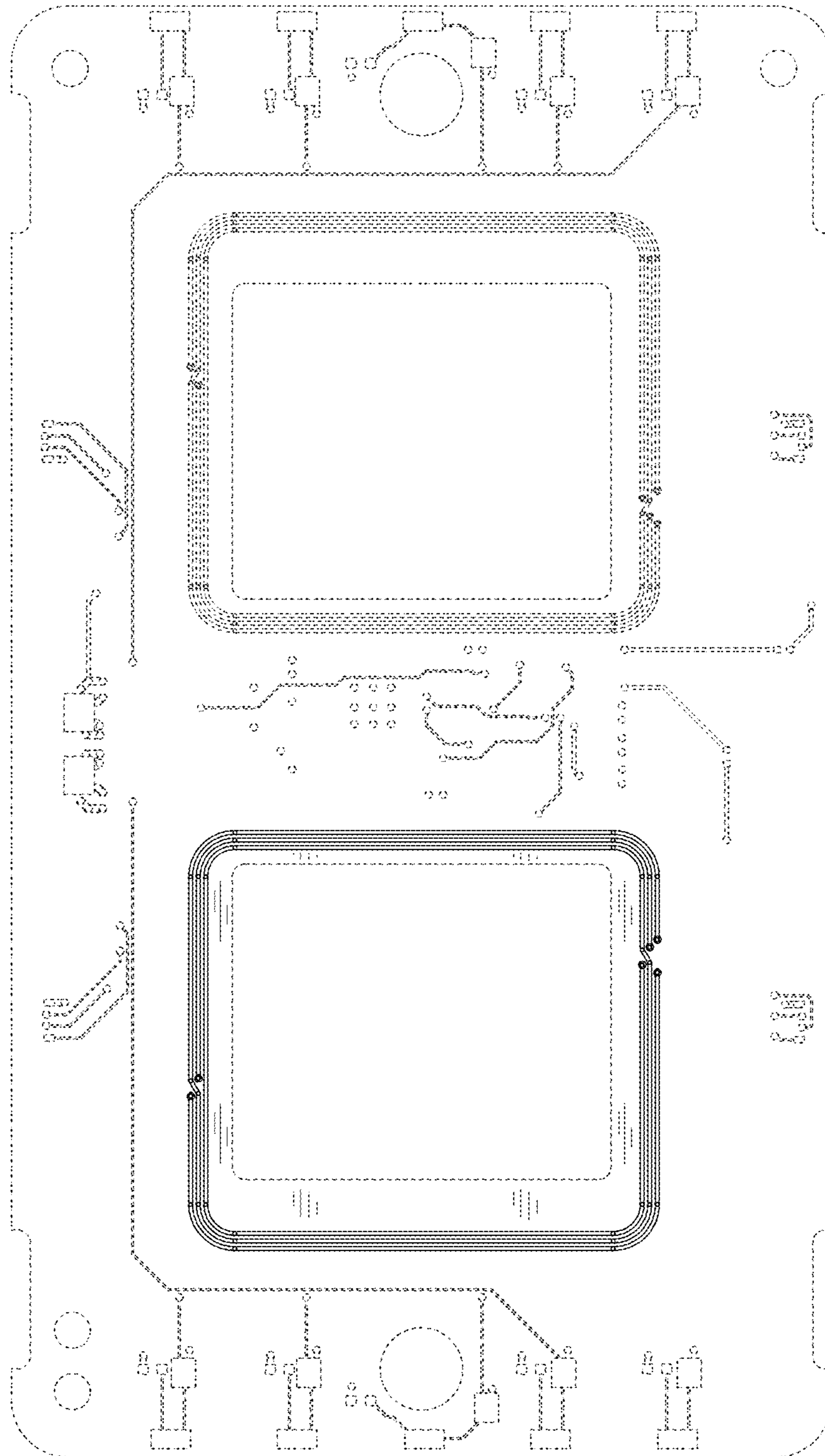

FIG.2

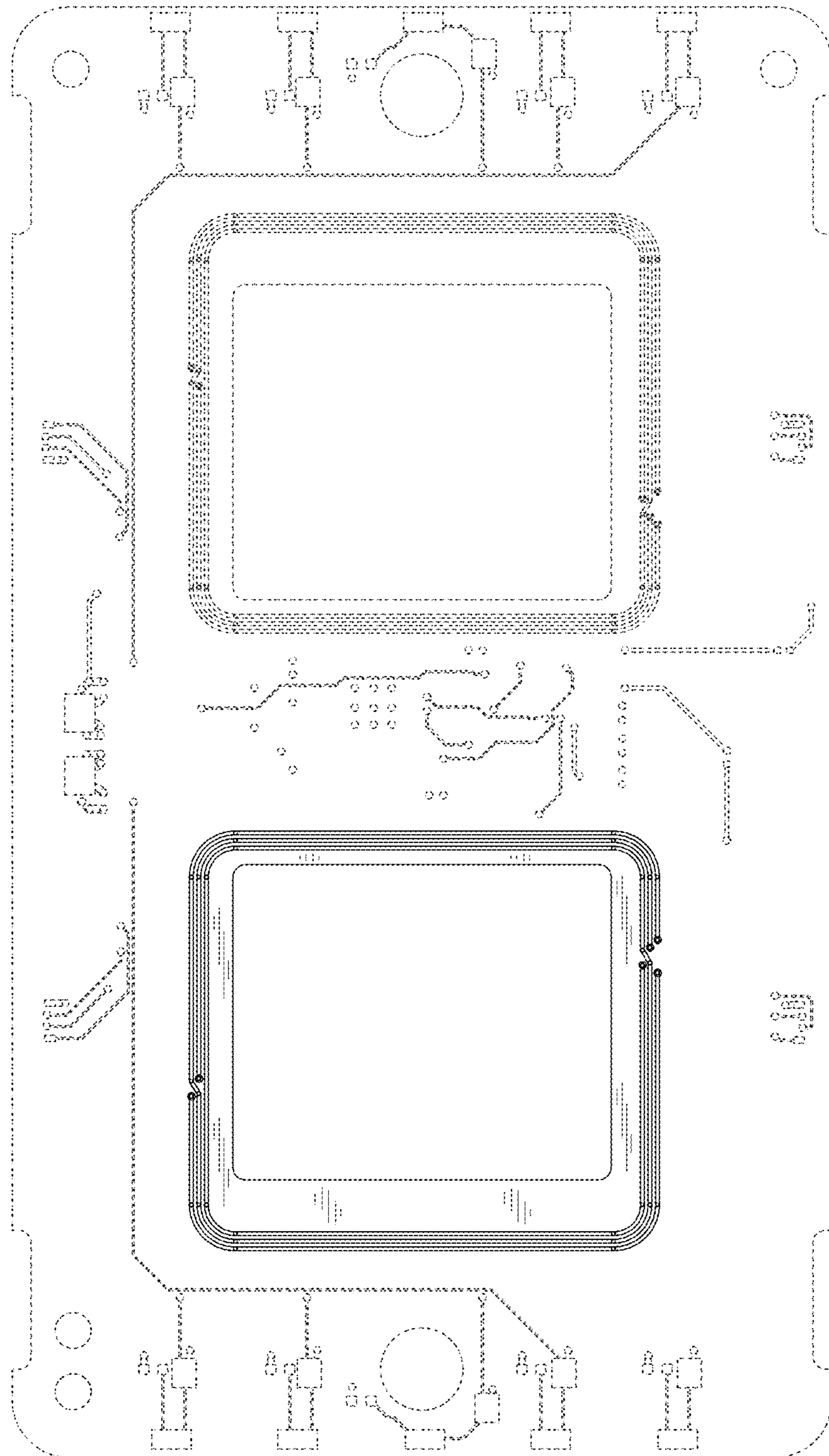

FIG.3

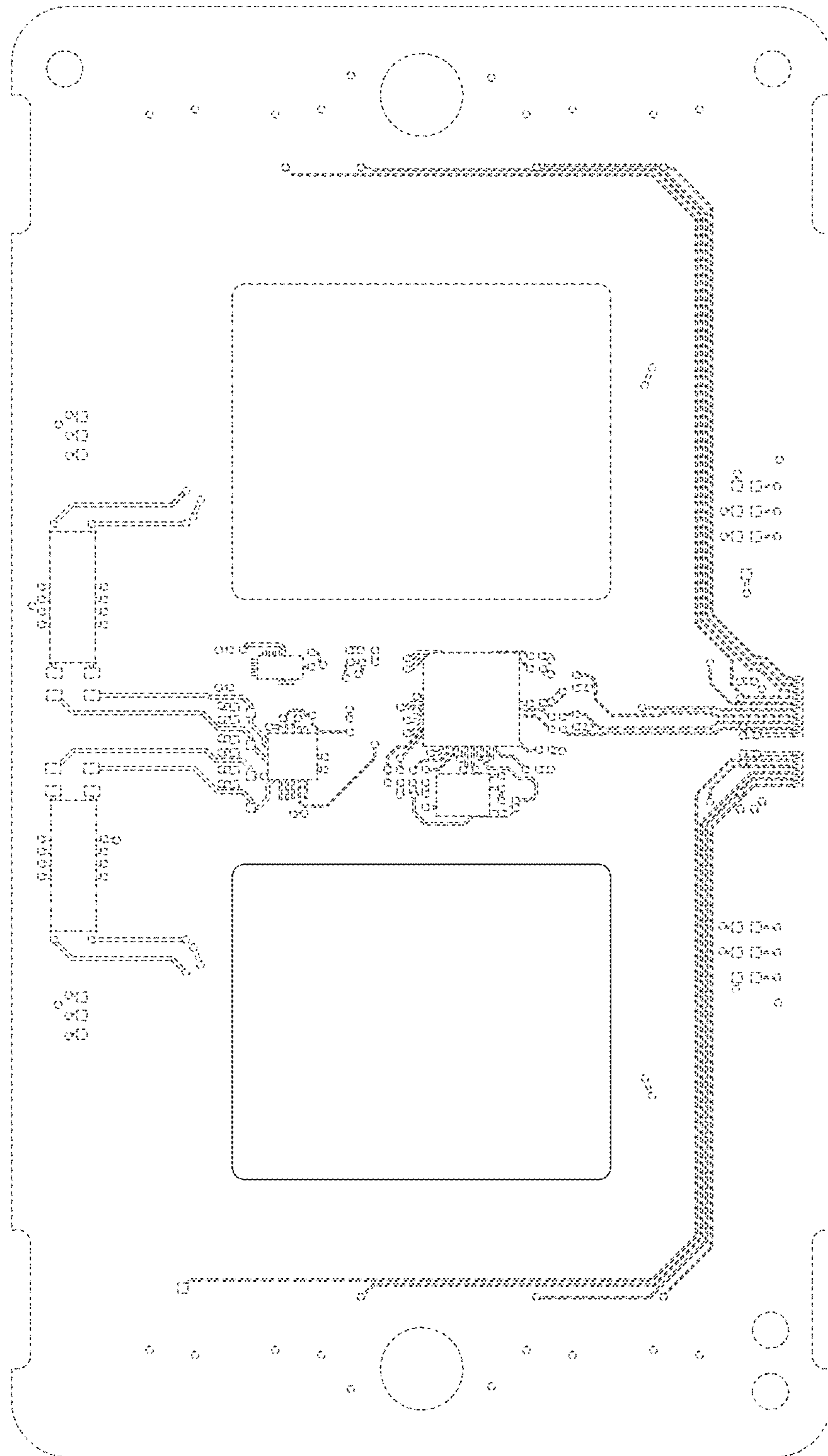

FIG.4

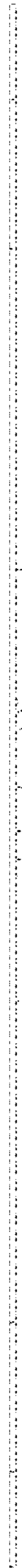

FIG.5

