



US00D737236S

(12) **United States Design Patent**
Son et al.

(10) **Patent No.:** **US D737,236 S**
(45) **Date of Patent:** **** *Aug. 25, 2015**

(54) **TV RECEIVER**

(71) Applicant: **Samsung Electronics Co., Ltd.**,
Suwon-si (KR)

(72) Inventors: **Chaejoo Son**, Seoul (KR); **Taehun Kim**,
Seoul (KR)

(73) Assignee: **Samsung Electronics Co., Ltd.**,
Suwon-si (KR)

(*) Notice: This patent is subject to a terminal disclaimer.

(**) Term: **14 Years**

(21) Appl. No.: **29/510,265**

(22) Filed: **Nov. 26, 2014**

Related U.S. Application Data

(63) Continuation of application No. 29/494,030, filed on
Jun. 17, 2014, now Pat. No. Des. 721,666.

(30) **Foreign Application Priority Data**

Jan. 2, 2014 (KR) 30-2014-0000251

(51) **LOC (10) Cl.** **14-03**

(52) **U.S. Cl.**
USPC **D14/126**

(58) **Field of Classification Search**

USPC D14/125-134, 239, 371, 136, 374-377,
D14/440, 450, 448, 336, 342, 159; 312/7.2;
348/836, 838, 180, 184, 325, 739;
248/917-924, 465; 345/104, 133, 156,
345/168, 87, 173; D21/329, 515, 577, 622,
D21/333, 433, 448, 452, 450, 331, 505;
D10/15, 26; 446/484, 175, 356;
D6/477, 479, 300; D24/185; D34/14

CPC ... G06F 1/1601; G06F 1/1643; H05K 5/0004;
H05K 5/0017; H05K 5/02; H05K 5/0217

See application file for complete search history.

(56) **References Cited**

U.S. PATENT DOCUMENTS

D534,138 S * 12/2006 Lee et al. D14/126
D548,708 S 8/2007 Park et al.

(Continued)

Primary Examiner — Raphael Barkai

(74) *Attorney, Agent, or Firm* — NSIP Law

(57) **CLAIM**

We claim the ornamental design for a TV receiver, as shown and described.

DESCRIPTION

FIG. 1 is a front perspective view of a TV receiver showing our new design;

FIG. 2 is a front view thereof;

FIG. 3 is a rear view thereof;

FIG. 4 is a left-side view thereof;

FIG. 5 is a right-side view thereof;

FIG. 6 is a top view thereof;

FIG. 7 is a bottom view thereof;

FIG. 8 is a rear perspective view thereof;

FIG. 9 is an enlarged view of the encircled portion in FIG. 1;

FIG. 10 is an enlarged view of the encircled portion in FIG. 3;

FIG. 11 is an enlarged view of the encircled portion in FIG. 5;

and,

FIG. 12 is an enlarged view of the encircled portion in FIG. 8.

The evenly spaced broken lines in the figures represent unclaimed portions of the TV receiver and form no part of the claimed design.

The dot-dash lines in the figures define the bounds of the claimed design and form no part of the claimed design.

The dot-dot-dash broken lines encircling portions of the claimed design that are illustrated in enlargements form no part of the claimed design.

1 Claim, 12 Drawing Sheets

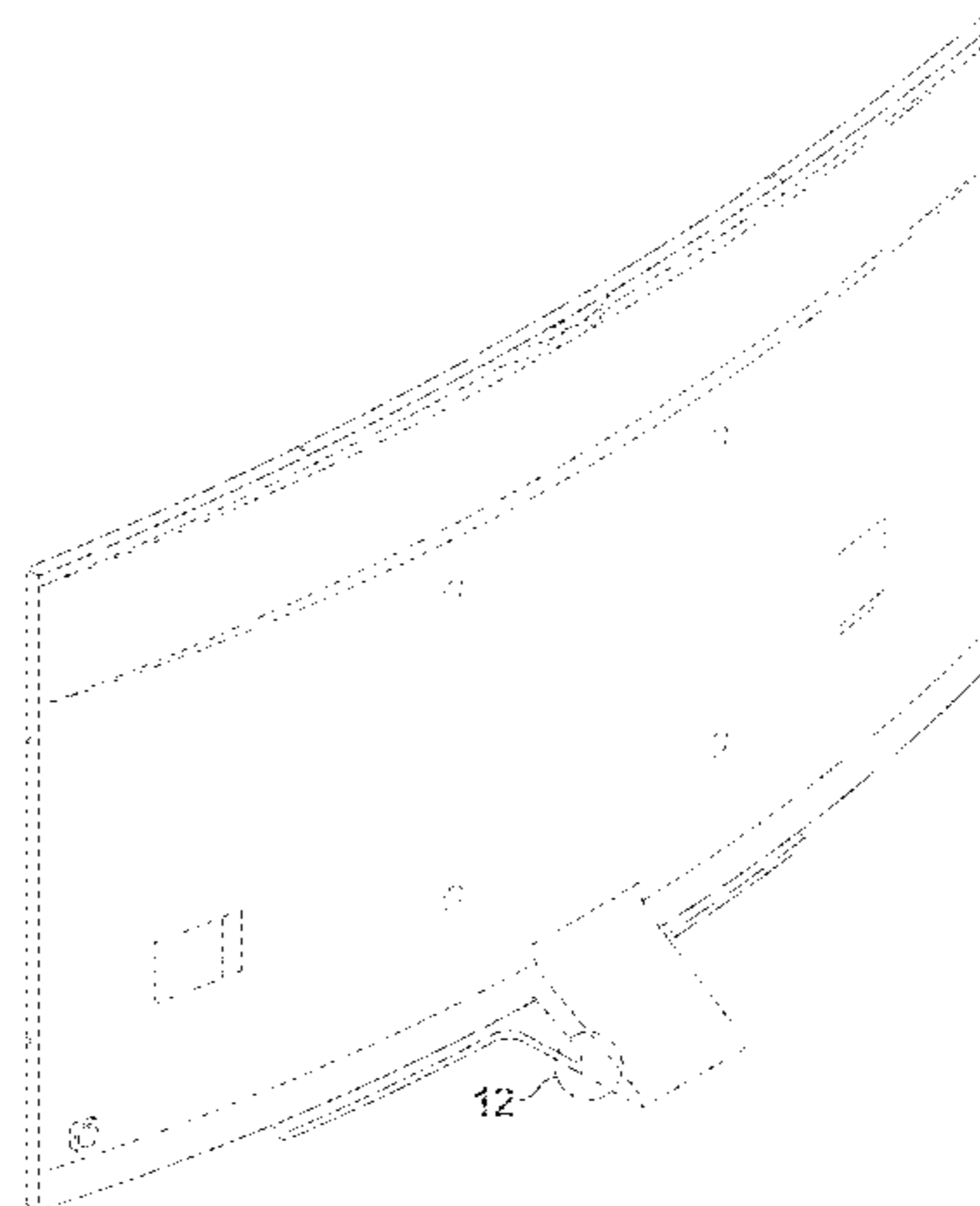
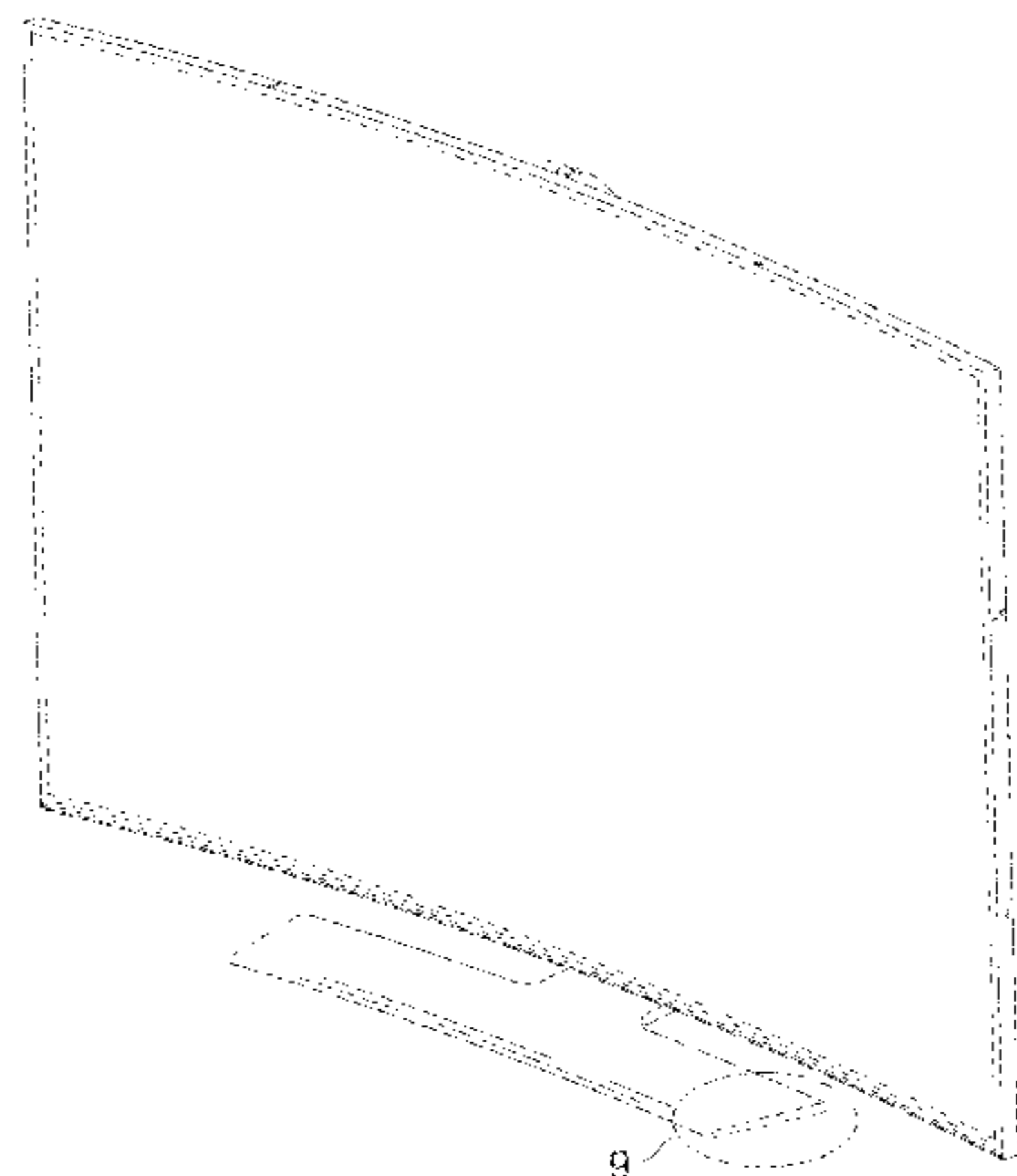

(56)

References Cited

U.S. PATENT DOCUMENTS

D554,599 S 11/2007 Otsuka et al.
D626,927 S * 11/2010 Honda D14/126
D630,599 S 1/2011 Lim et al.
D637,573 S 5/2011 Lee et al.

D670,256 S 11/2012 Kim et al.
D680,509 S 4/2013 Hwangbo et al.
D682,799 S 5/2013 Hwang Bo et al.
D684,944 S 6/2013 Seong
D689,033 S 9/2013 Hwangbo et al.
D706,734 S 6/2014 Takami et al.
2006/0237599 A1 10/2006 Ternus et al.

* cited by examiner

FIG. 1

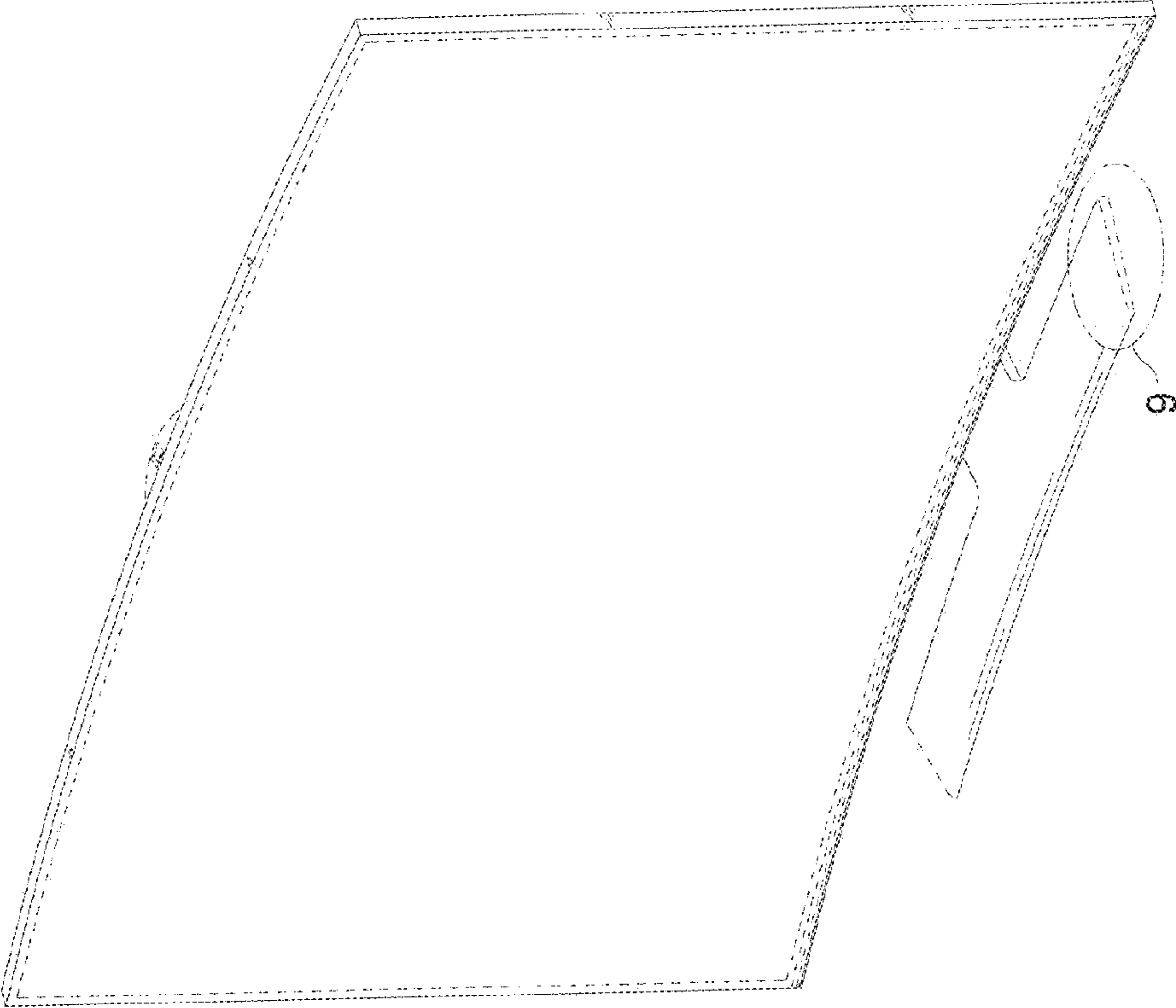

FIG. 2

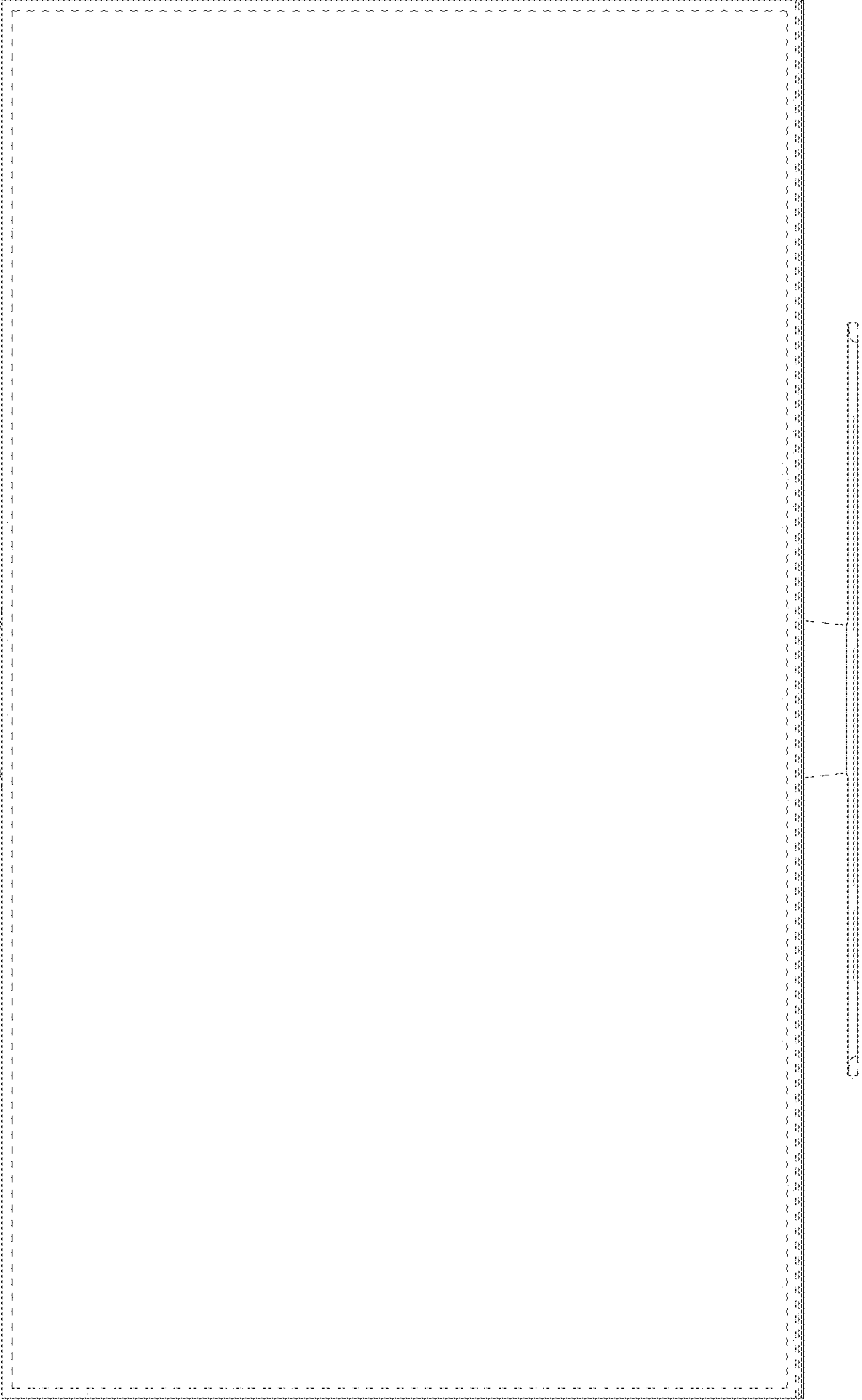

FIG. 3

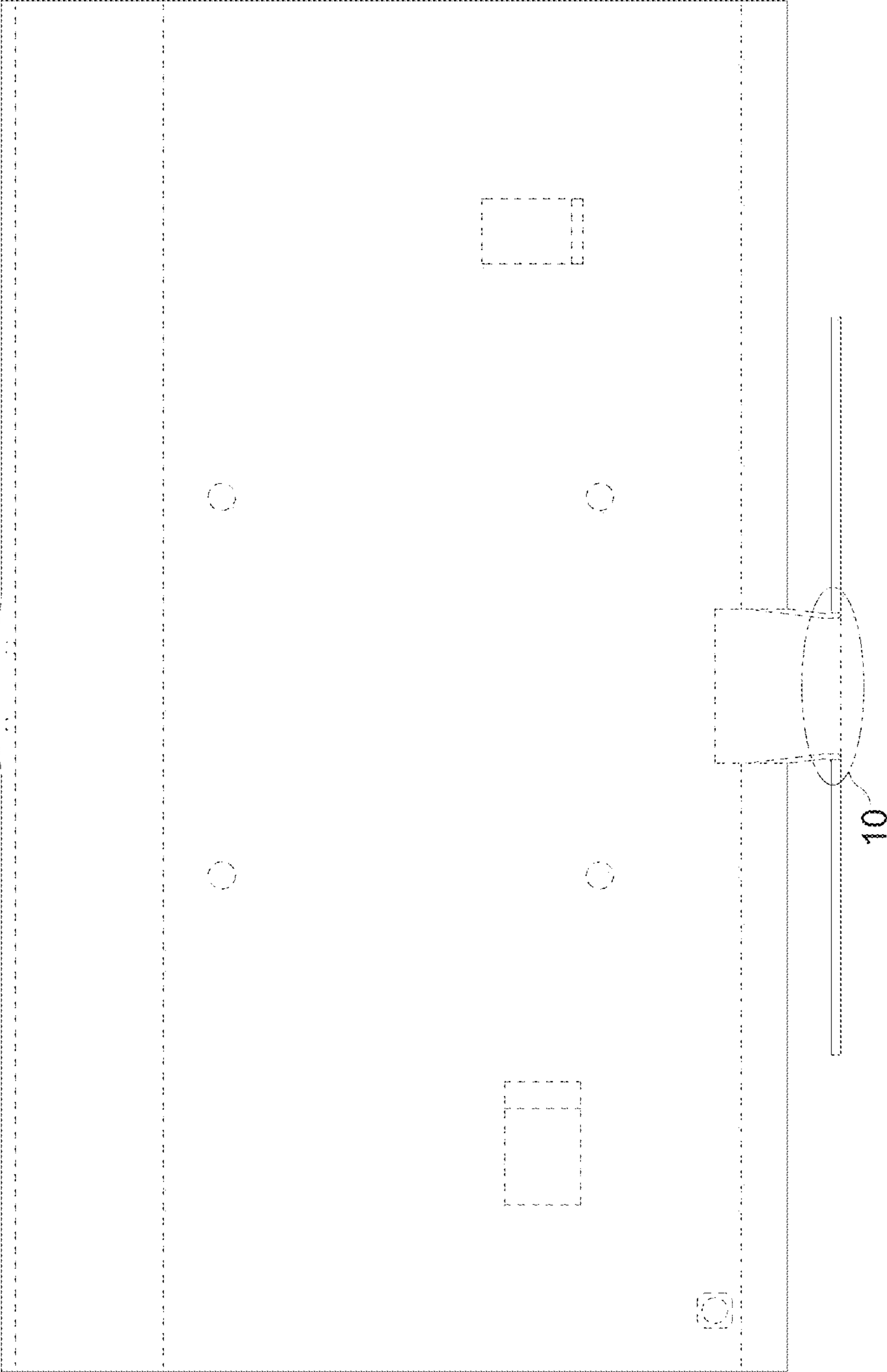

FIG. 4

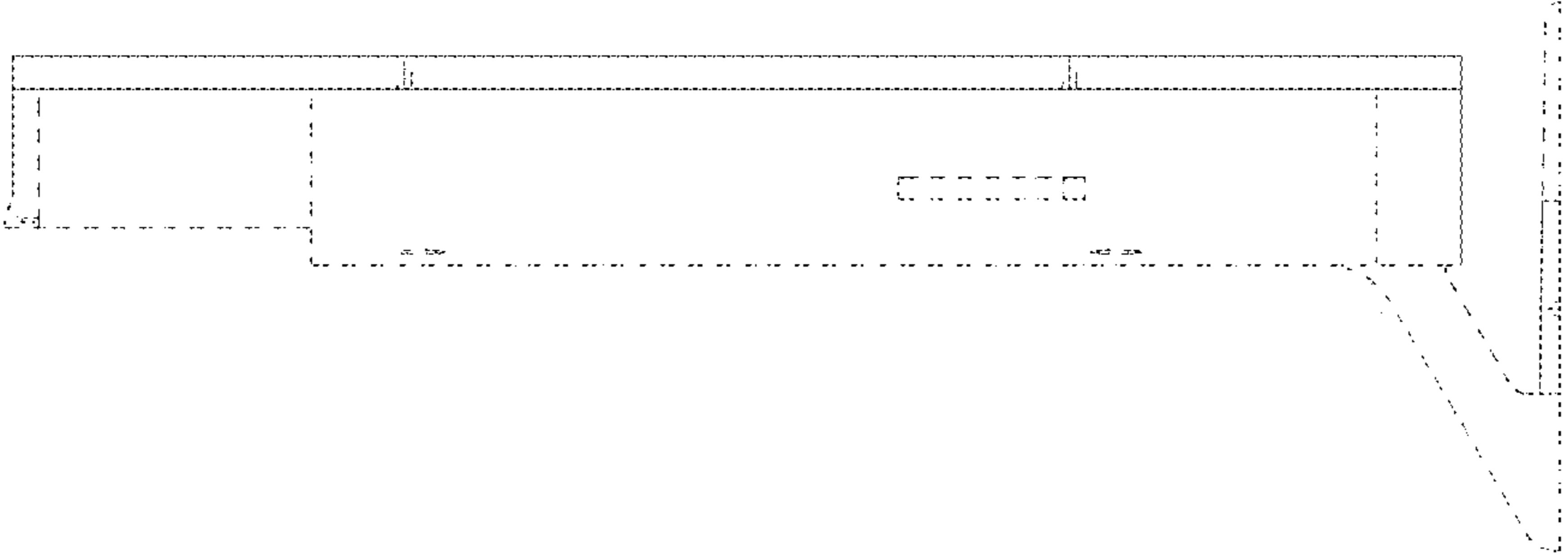

FIG. 5

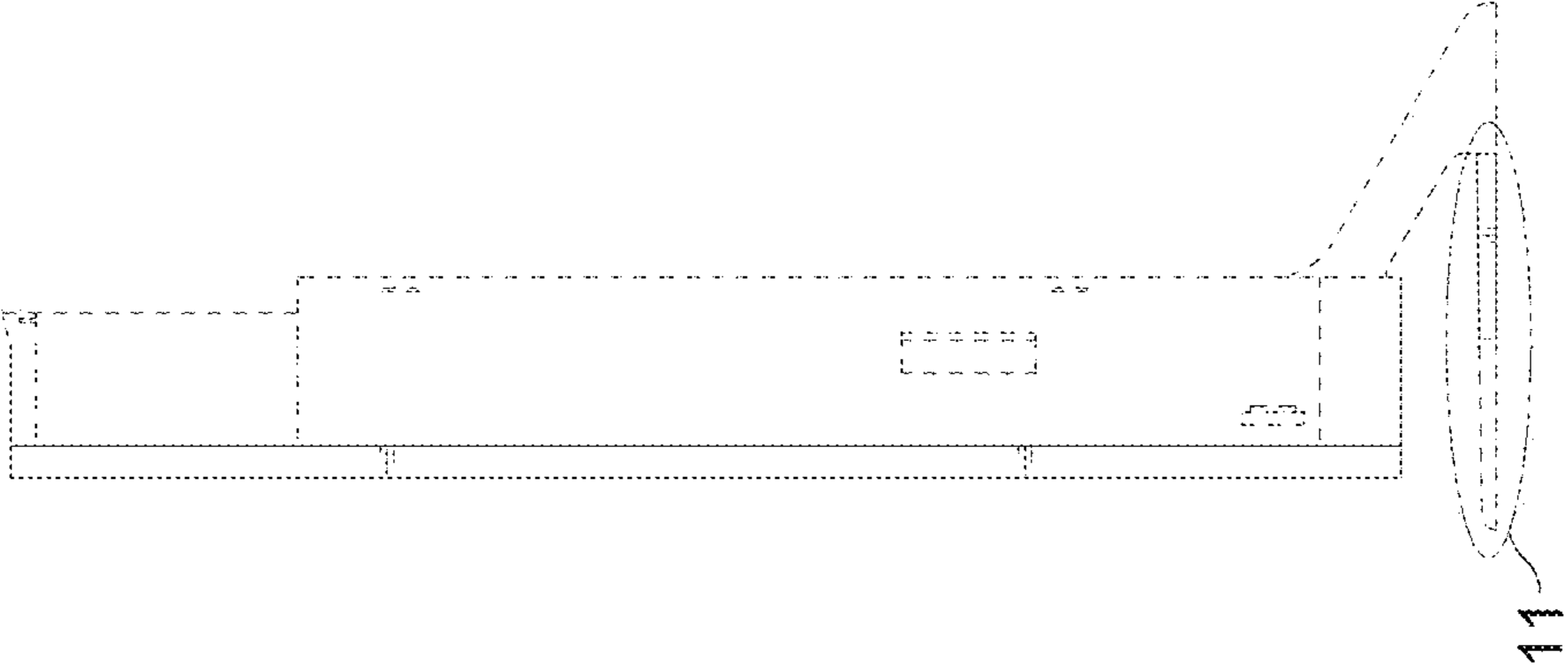

FIG. 6

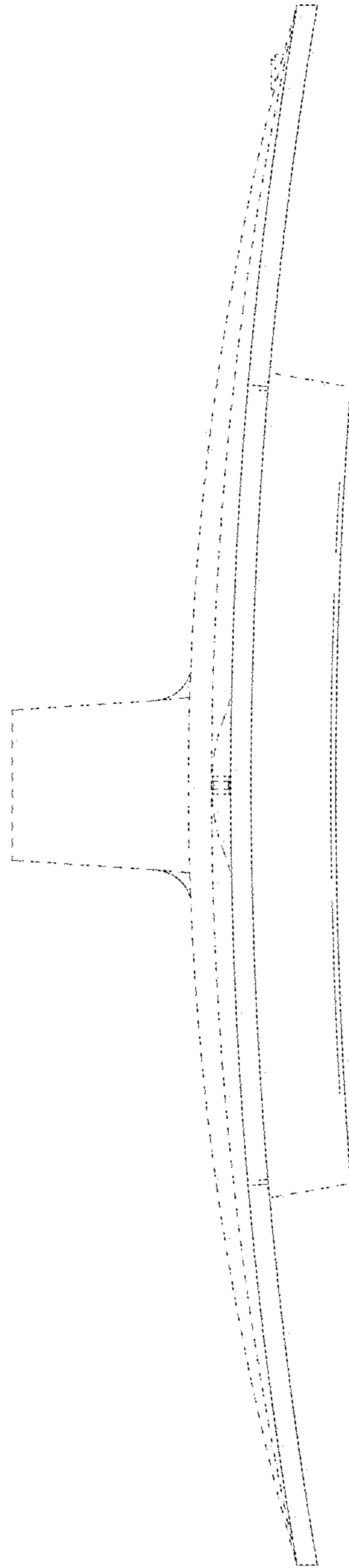

FIG. 7

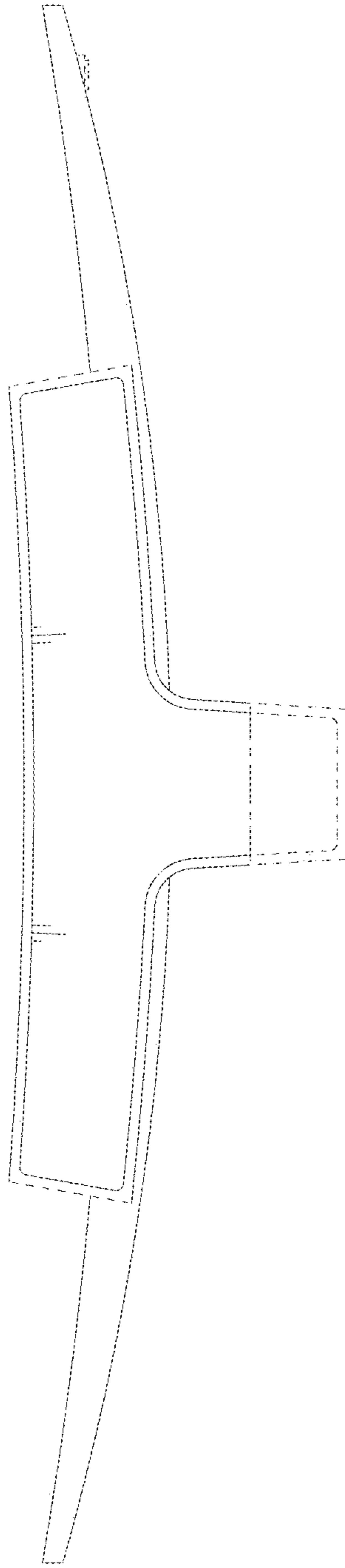

FIG. 8

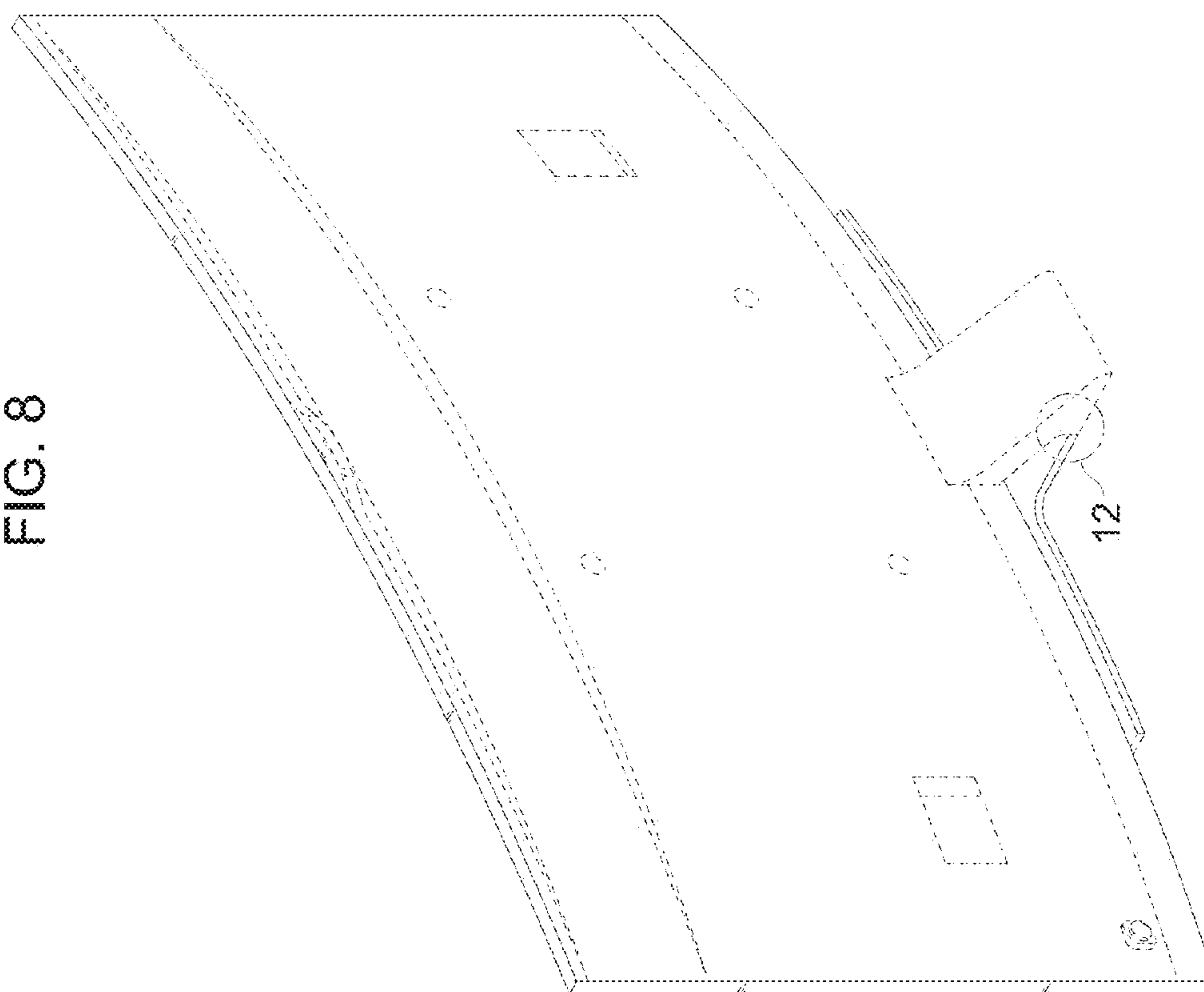

FIG. 9

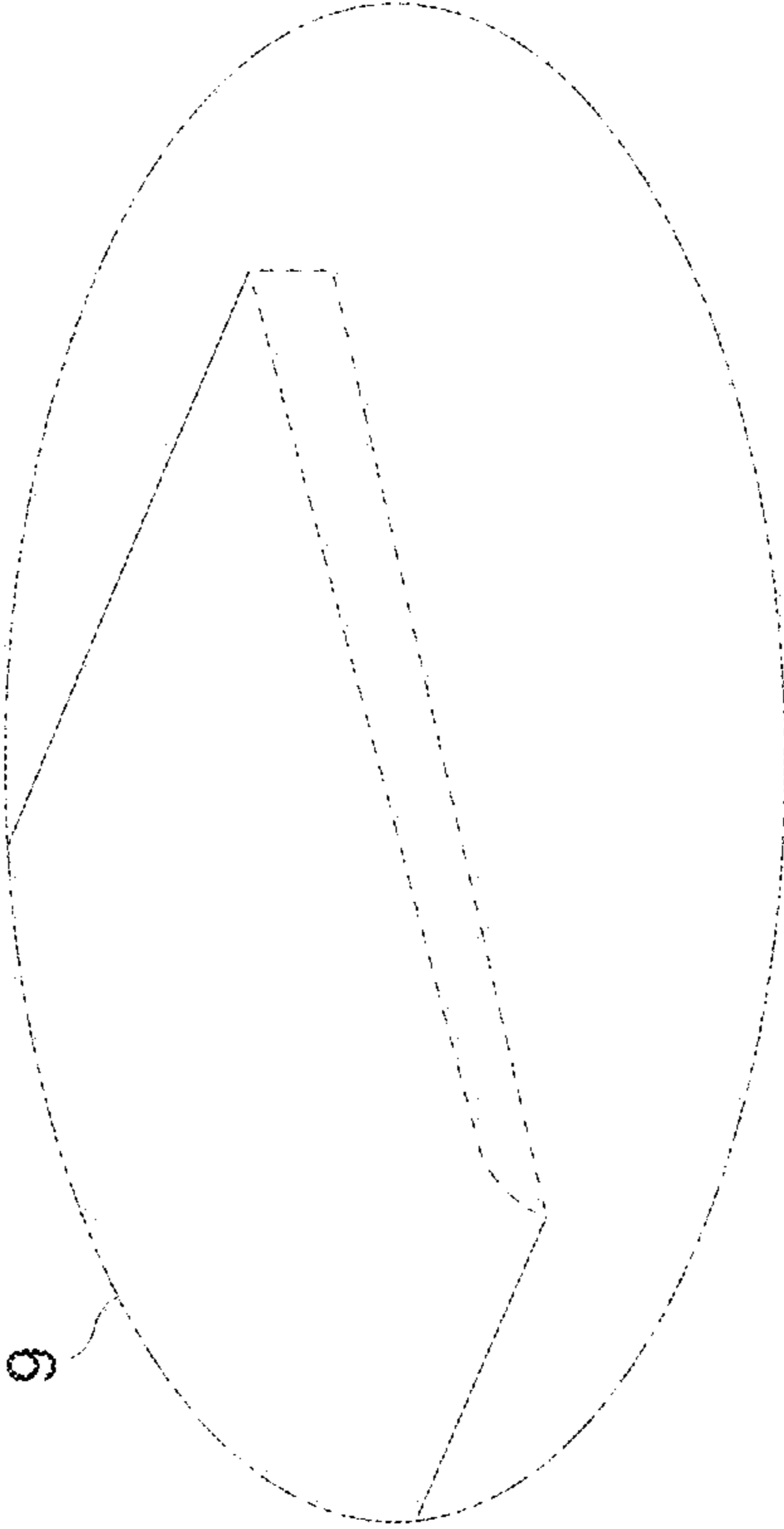

FIG. 10

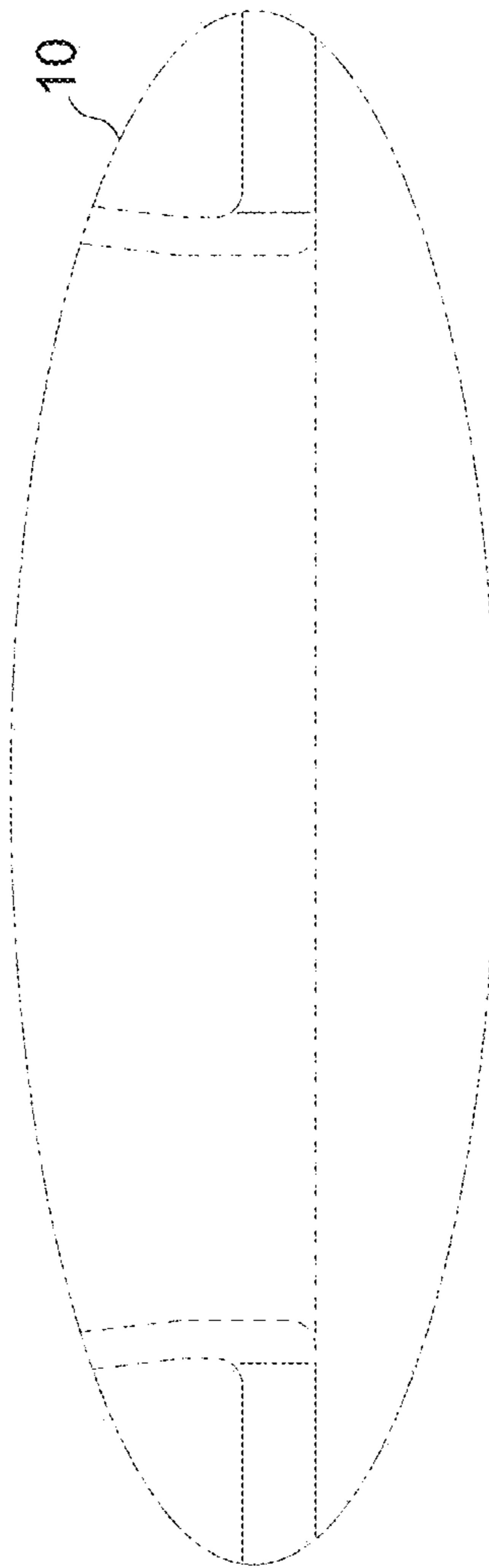

FIG. 11

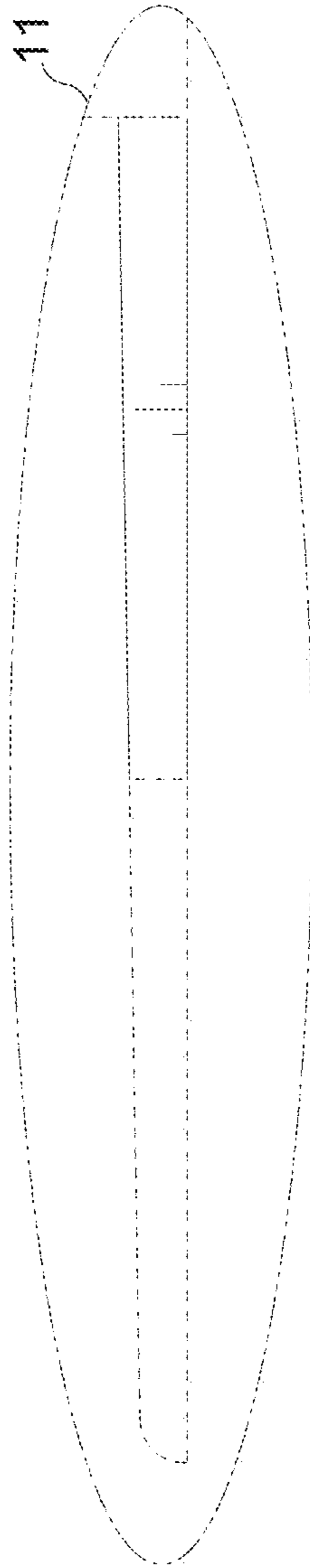

FIG. 12

