



US00D737198S

(12) **United States Design Patent**
Wang et al.

(10) **Patent No.:** **US D737,198 S**
(45) **Date of Patent:** **** Aug. 25, 2015**

(54) **TIRE TREAD**

(71) Applicant: **ZHAOQING JUNHONG CO., LTD.**,
ZhaoQing, Guangdong (CN)

(72) Inventors: **Jinying Wang**, Guangdong (CN);
Jingang Ding, Guangdong (CN)

(73) Assignee: **ZHAOQING JUNHONG CO., LTD.**
(CN)

(**) Term: **14 Years**

(21) Appl. No.: **29/470,726**

(22) Filed: **Oct. 24, 2013**

(51) **LOC (10) Cl.** **12-15**

(52) **U.S. Cl.**
USPC **D12/601**

(58) **Field of Classification Search**
USPC D12/568-603; 152/209.1-209.28
CPC B60C 11/0304; B60C 11/1218; B60C
11/1236; B60C 11/1281; B60C 2011/1213;
B60C 2200/06; B60C 1/00

See application file for complete search history.

(56) **References Cited**

U.S. PATENT DOCUMENTS

D328,268 S *	7/1992	Constant	D12/586
D344,698 S *	3/1994	Shinohara et al.	D12/587
D445,377 S *	7/2001	Fantanzo et al.	D12/589
D604,231 S *	11/2009	Hada	D12/589
D605,580 S *	12/2009	Williams	D12/589

* cited by examiner

Primary Examiner — George D Kirschbaum

Assistant Examiner — Jennifer Watkins

(74) *Attorney, Agent, or Firm* — Schmeiser, Olsen & Watts, LLP

(57) **CLAIM**

The ornamental design for a tire tread, as shown and described.

DESCRIPTION

FIG. 1 is a perspective view showing the tire tread of our new design;

FIG. 2 is a front view thereof; and,

FIG. 3 is a left side view thereof.

In the drawings, the broken lines defining the sidewall, inner bead and the peripheral boundary between the claimed tire tread and the unclaimed sidewall depict environmental subject matter that forms no part of the claimed design.

1 Claim, 3 Drawing Sheets

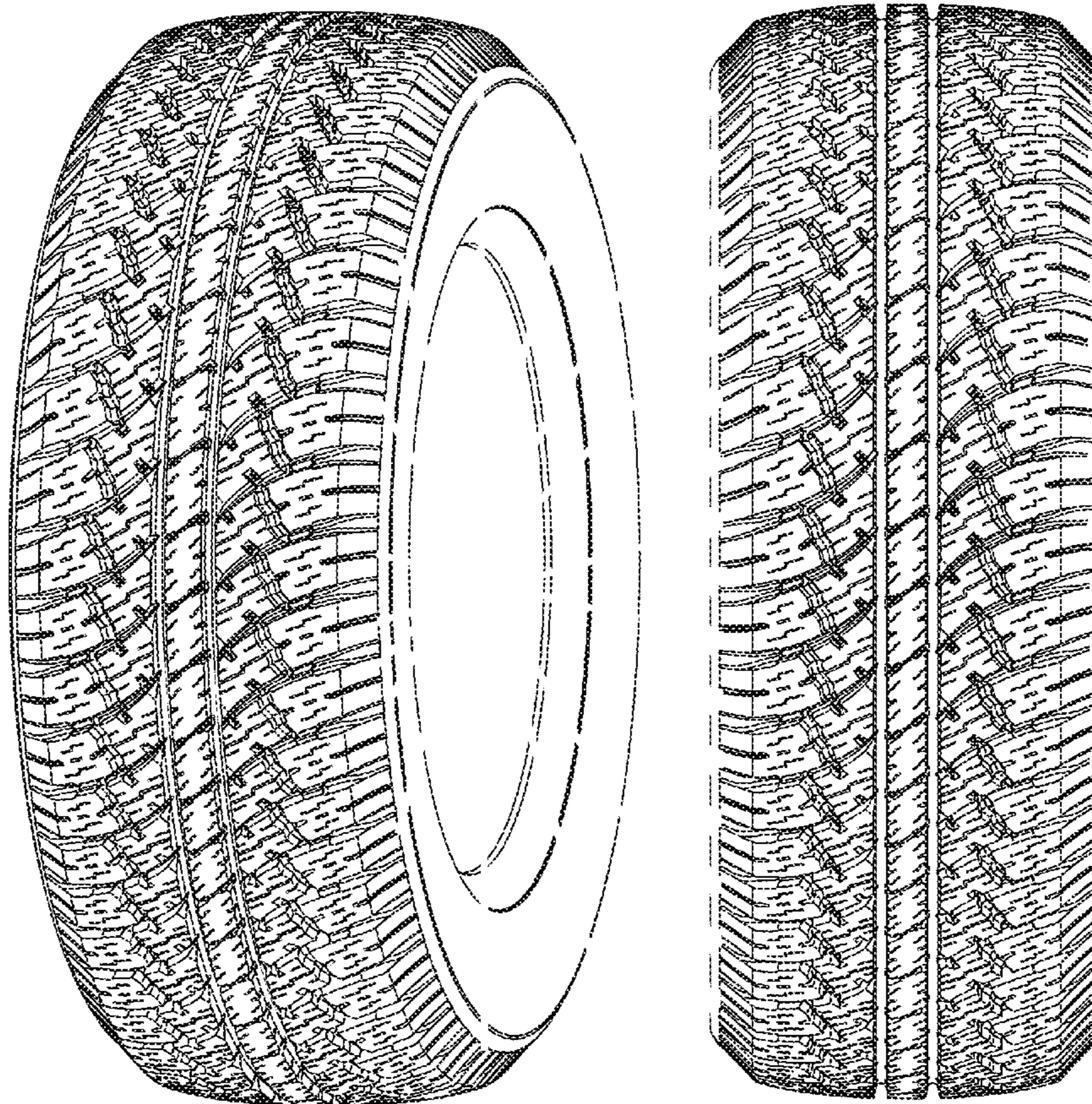

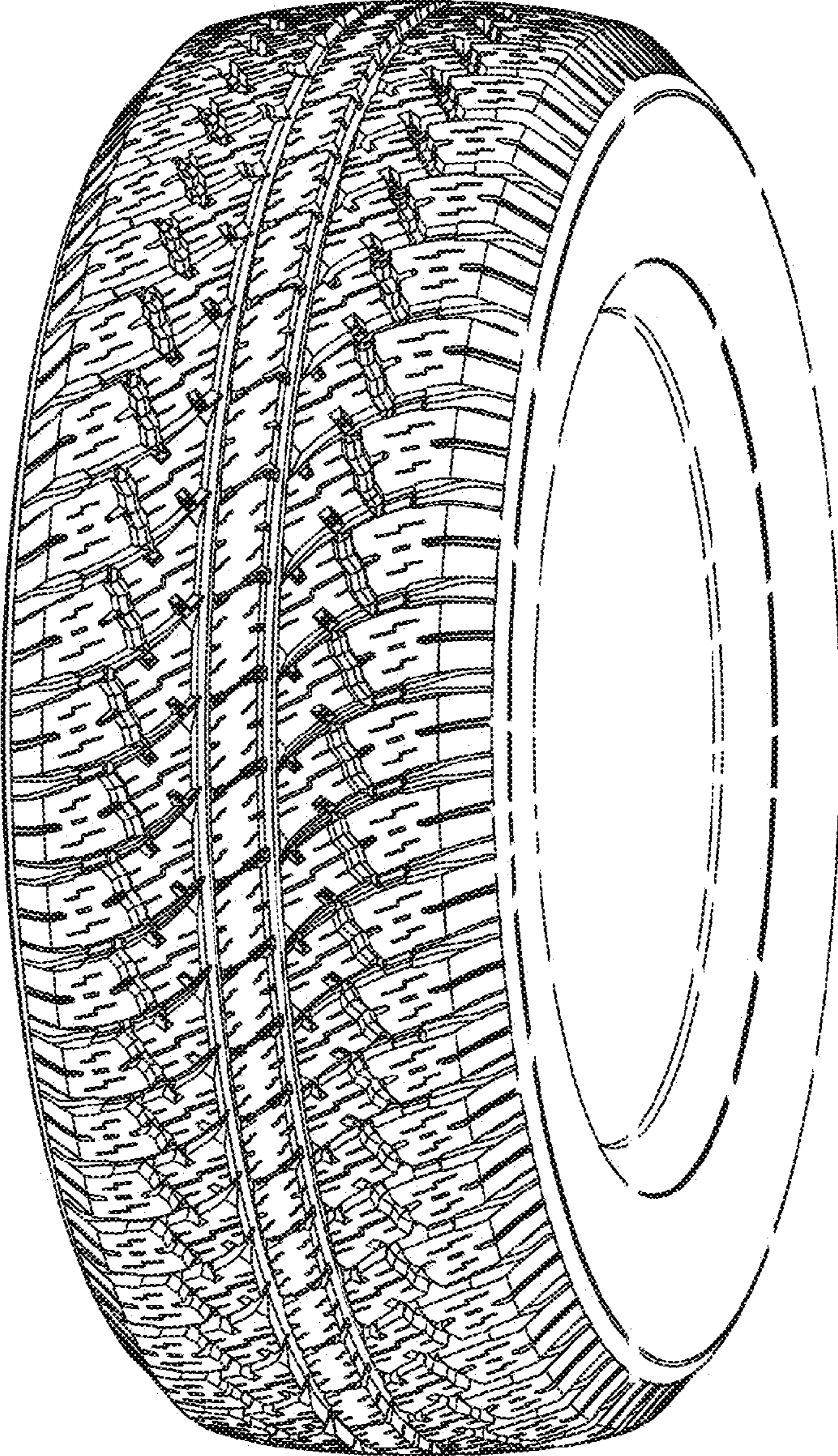

Fig. 1

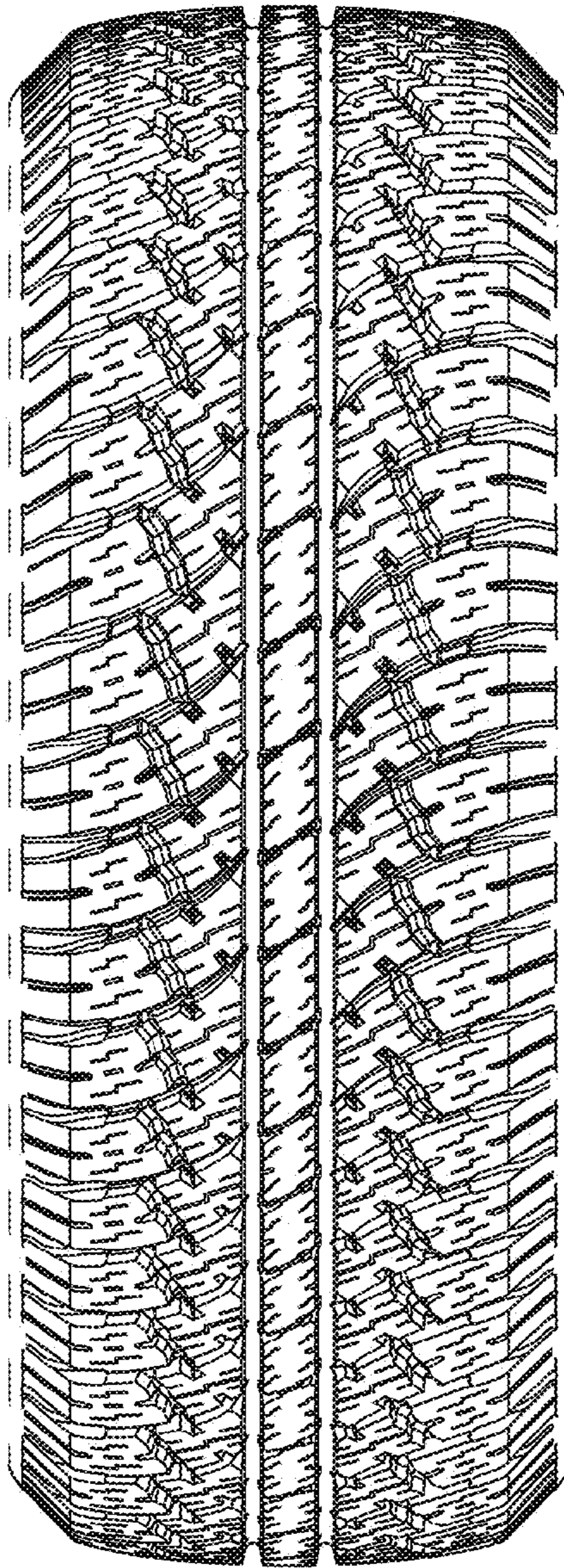

Fig. 2

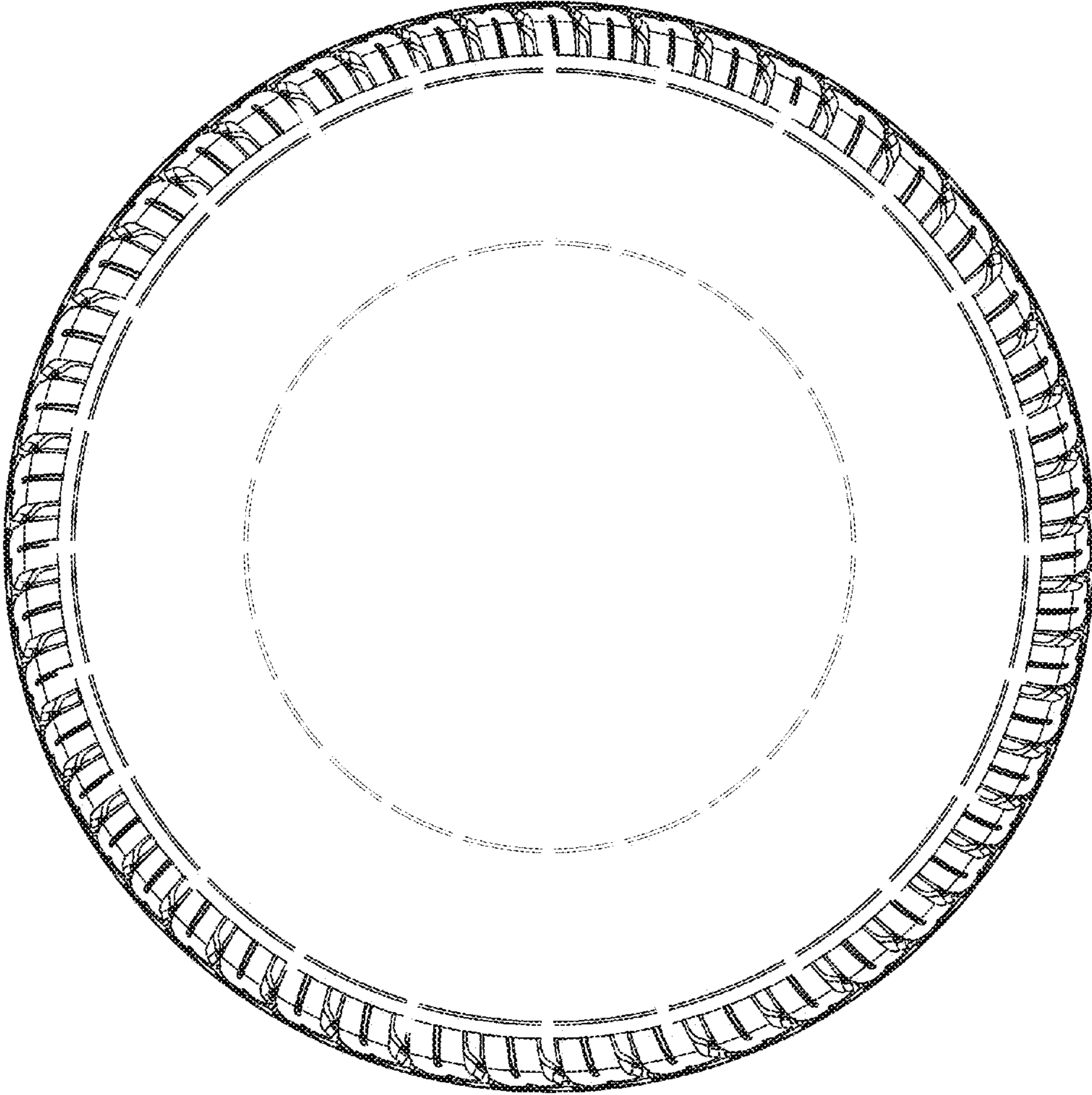

Fig. 3