



US00D737197S

(12) **United States Design Patent**
Wang et al.

(10) **Patent No.:** **US D737,197 S**

(45) **Date of Patent:** **** Aug. 25, 2015**

(54) **TIRE TREAD**

(71) Applicant: **ZHAOQING JUNHONG CO., LTD.**,
ZhaoQing, Guangdong (CN)

(72) Inventors: **Jinying Wang**, Guangdong (CN);
Jingang Ding, Guangdong (CN)

(73) Assignee: **ZHAOQING JUNHONG CO., LTD.**
(CN)

(**) Term: **14 Years**

(21) Appl. No.: **29/470,742**

(22) Filed: **Oct. 24, 2013**

(51) **LOC (10) Cl.** **12-15**

(52) **U.S. Cl.**
USPC **D12/579**

(58) **Field of Classification Search**
USPC D12/568-603; 152/209.1-209.28
CPC B60C 11/0304; B60C 11/1218; B60C
11/1236; B60C 11/1281; B60C 2011/1213;
B60C 2200/06; B60C 1/00

See application file for complete search history.

(56) **References Cited**

U.S. PATENT DOCUMENTS

D557,654 S * 12/2007 Yamaguchi D12/579
D720,284 S * 12/2014 Lo D12/579
2013/0139936 A1 * 6/2013 Ohara 152/209.11

* cited by examiner

Primary Examiner — George D Kirschbaum

Assistant Examiner — Jennifer Watkins

(74) *Attorney, Agent, or Firm* — Schmeiser, Olsen & Watts,
LLP

(57) **CLAIM**

The ornamental design for a tire tread, as shown and described.

DESCRIPTION

FIG. 1 is a perspective view showing the tire tread of our new design;

FIG. 2 is a front view thereof; and,

FIG. 3 is a left side view thereof.

In the drawings, the broken lines defining the sidewall, inner bead and the peripheral boundary between the claimed tire tread and the unclaimed sidewall depict environmental subject matter that forms no part of the claimed design.

1 Claim, 3 Drawing Sheets



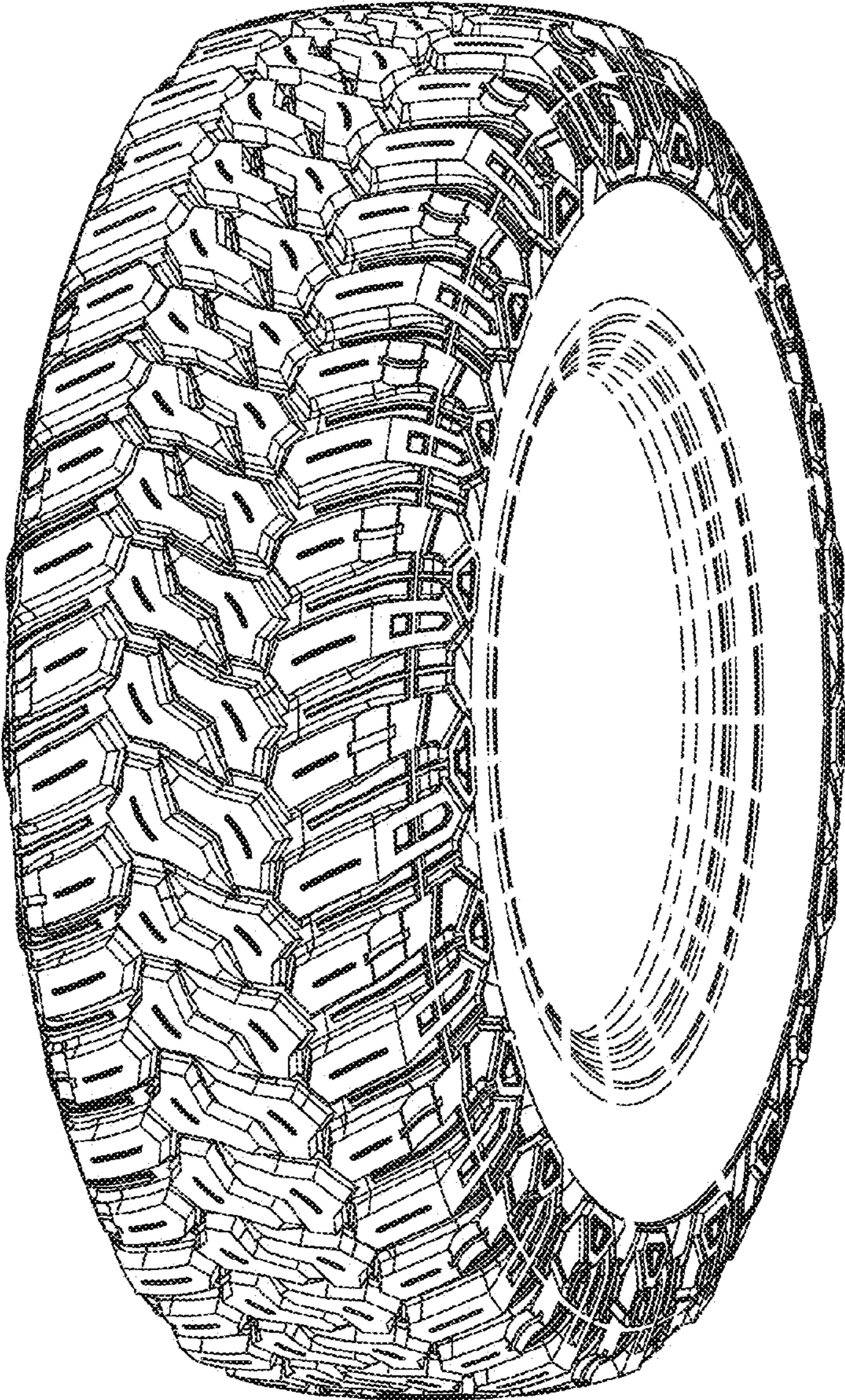

Fig. 1

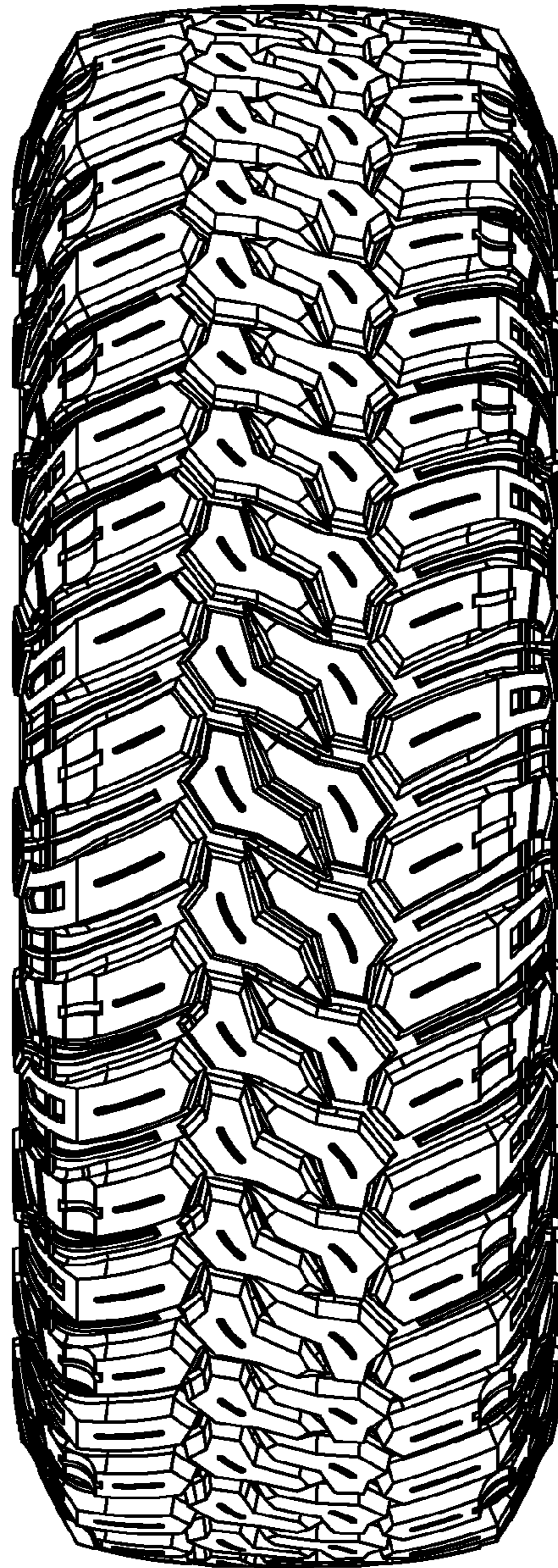

Fig. 2

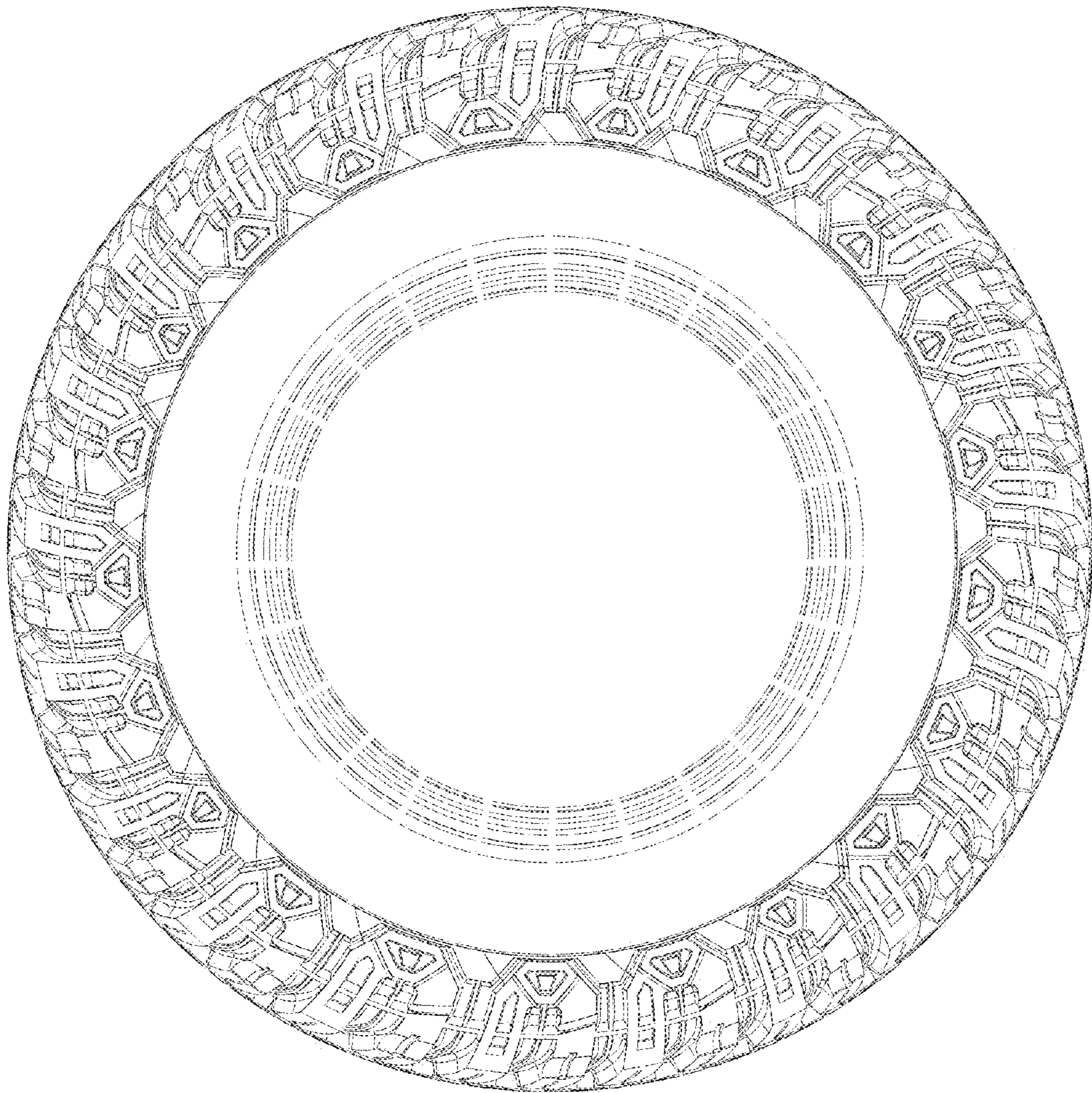

Fig. 3