



US00D737174S

(12) **United States Design Patent**  
**Gibney et al.**

(10) **Patent No.:** **US D737,174 S**

(45) **Date of Patent:** **\*\* Aug. 25, 2015**

(54) **HOPPER WAGON**

(71) Applicant: **Drax Power Limited**, Selby, North  
Yorkshire (GB)

(72) Inventors: **Richard Peter Gibney**, Derby (GB);  
**David Thomas Turner**, Derby (GB);  
**Paul Hodgkinson**, Derby (GB); **Stephen**  
**John Jones**, Derby (GB); **Jonathan**  
**James Barlow**, Derby (GB)

(73) Assignee: **Drax Power Limited**, Selby, North  
Yorkshire (GB)

(\*\*) Term: **14 Years**

(21) Appl. No.: **29/464,442**

(22) Filed: **Aug. 16, 2013**

(30) **Foreign Application Priority Data**

Feb. 19, 2013 (EM) ..... 002187021-0003

(51) **LOC (10) Cl.** ..... **12-03**

(52) **U.S. Cl.**  
USPC ..... **D12/41**

(58) **Field of Classification Search**  
USPC ..... 238/349, 310; D12/36-51; 198/400;  
105/281, 118, 106, 89, 287, 94, 329.1,  
105/154, 119-121, 289, 406.1, 247, 248,  
105/249, 251, 238.1, 250, 253, 239, 241.1  
See application file for complete search history.

(56) **References Cited**

**U.S. PATENT DOCUMENTS**

3,176,630 A \* 4/1965 Schneider ..... 105/377.06  
3,190,238 A \* 6/1965 Carney, Jr. et al. .... 105/377.09

D275,378 S \* 9/1984 Pavlick ..... D12/41  
RE32,189 E \* 6/1986 Adler et al. .... 105/377.07  
4,644,871 A \* 2/1987 Arrey et al. .... 105/4.1  
4,771,702 A \* 9/1988 Pavlick ..... 105/4.1  
7,908,975 B2 \* 3/2011 Forbes ..... 105/248  
8,596,203 B2 \* 12/2013 Forbes et al. .... 105/248

\* cited by examiner

*Primary Examiner* — T. Chase Nelson

*Assistant Examiner* — Ania Aman

(74) *Attorney, Agent, or Firm* — Gesmer Updegrove LLP

(57) **CLAIM**

The ornamental design for a hopper wagon, as shown and described.

**DESCRIPTION**

FIG. 1 depicts a perspective underside view of a hopper railway wagon in accordance with the invention with the inlet doors and the outlet doors closed;

FIG. 2 depicts a perspective view of the hopper railway wagon of FIG. 1 with the inlet doors open and the outlet doors closed;

FIG. 3 depicts an end view of the hopper railway wagon of FIG. 1 with the inlet doors and the outlet doors closed;

FIG. 4 depicts an end view of the hopper railway wagon of FIG. 1 with the inlet doors open and the outlet doors closed;

FIG. 5 depicts a side view of the hopper railway wagon of FIG. 1 with the inlet doors and the outlet doors closed;

FIG. 6 depicts a perspective view of the hopper railway wagon of FIG. 1 with the inlet doors and the outlet doors closed; and,

FIG. 7 depicts a top view of the hopper railway wagon of FIG. 1 with the inlet doors closed.

The broken lines shown in the drawings are for the purposes of illustrating portions of the article that form no part of the claimed design.

**1 Claim, 7 Drawing Sheets**

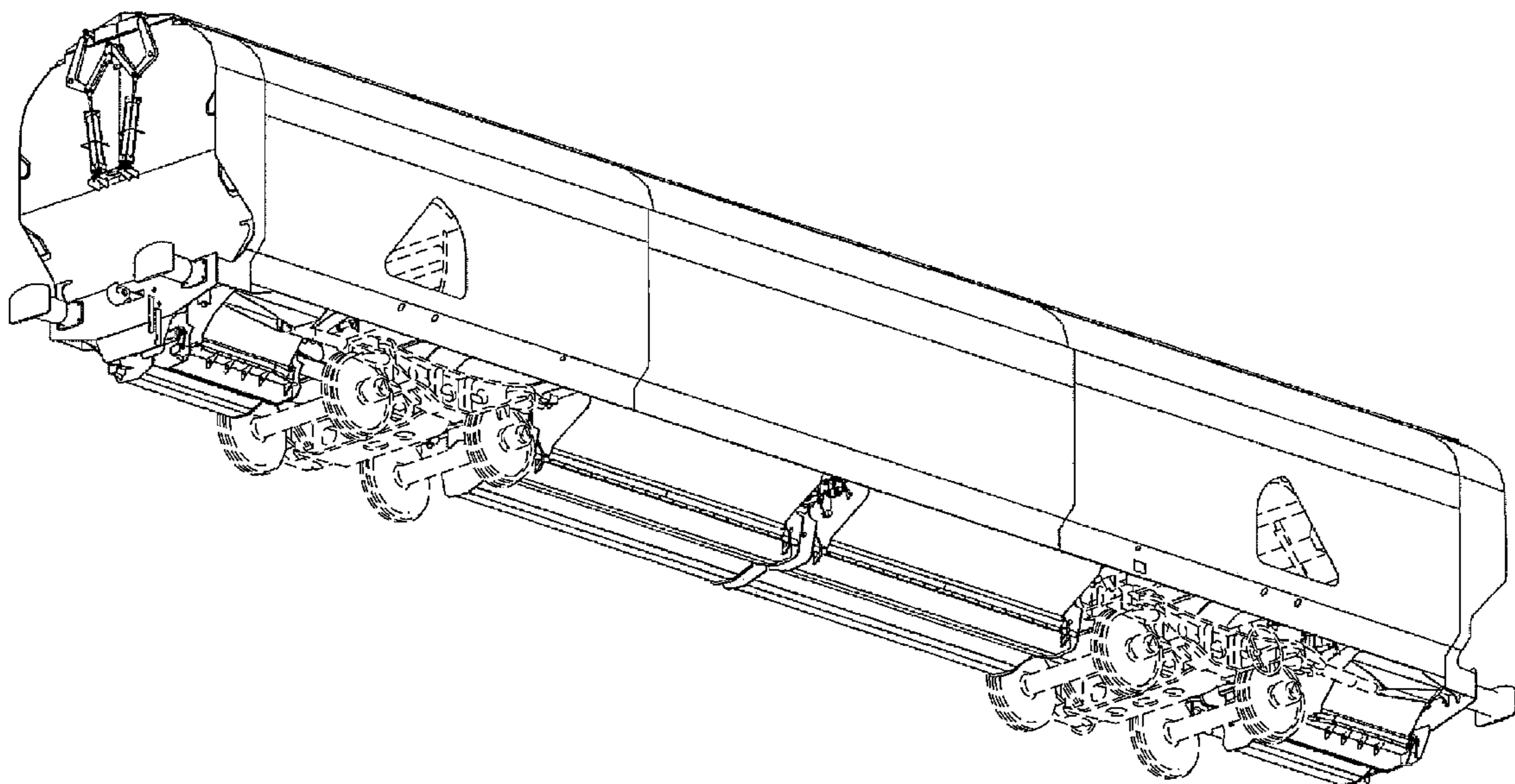
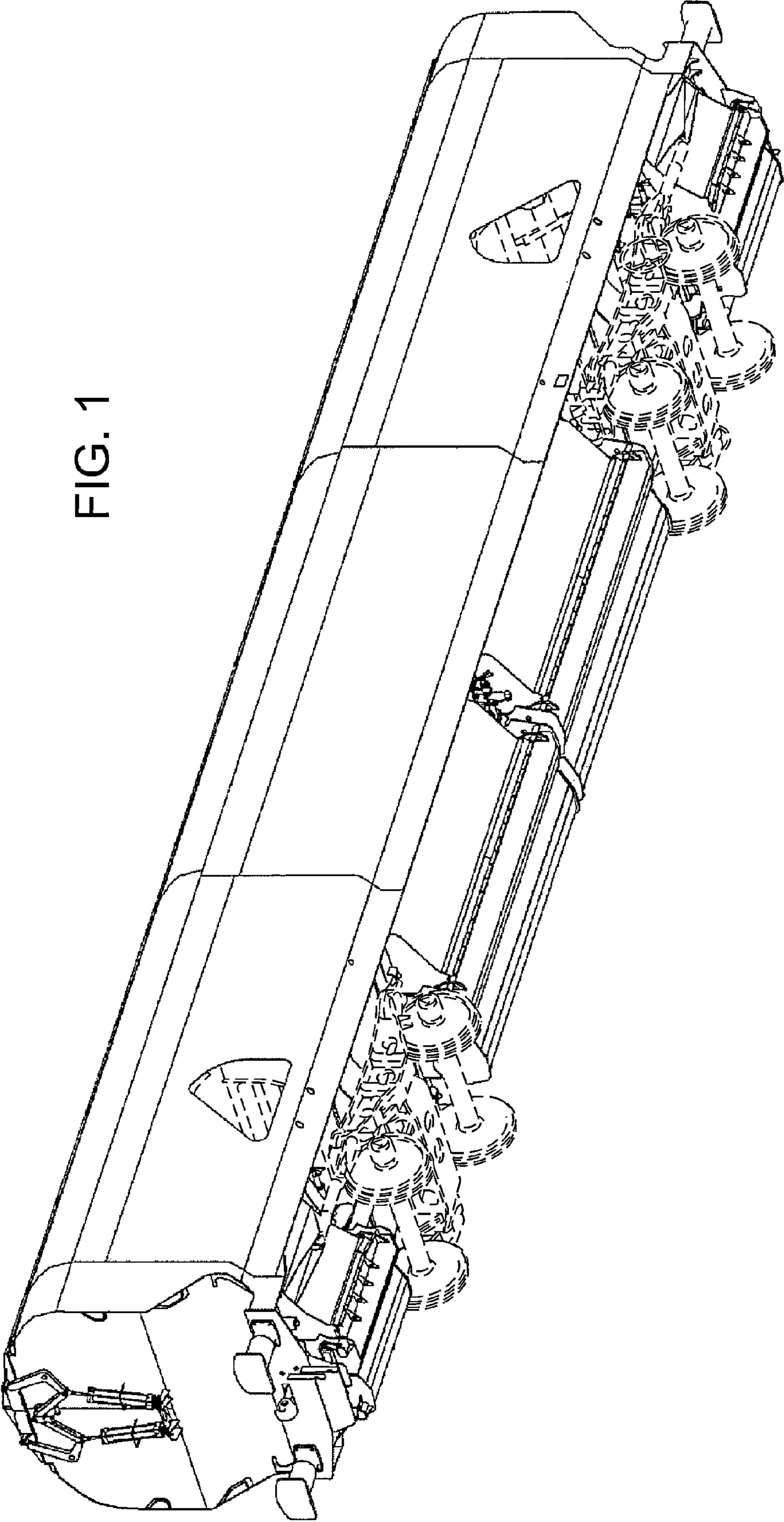

FIG. 1



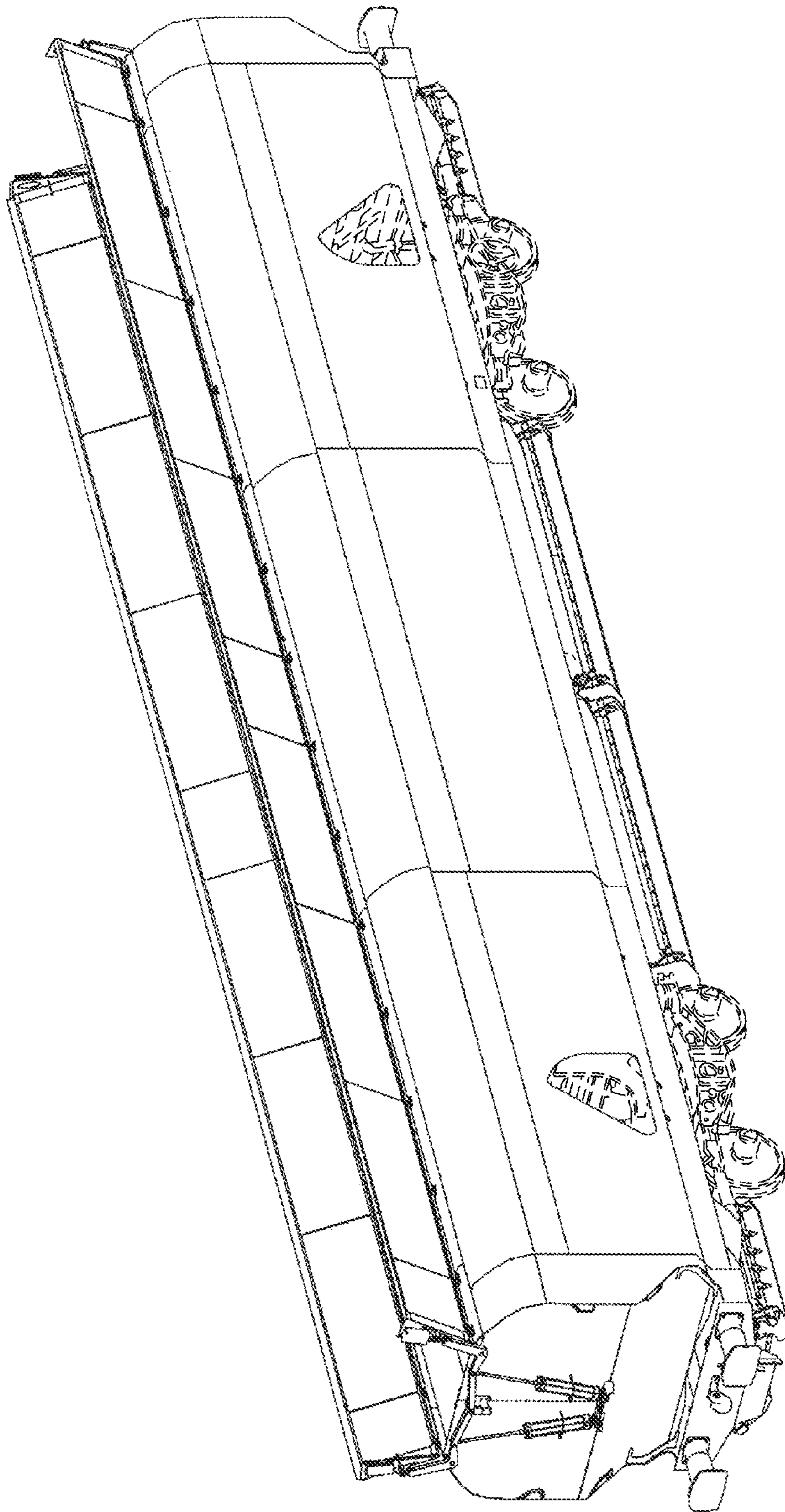

FIG. 2

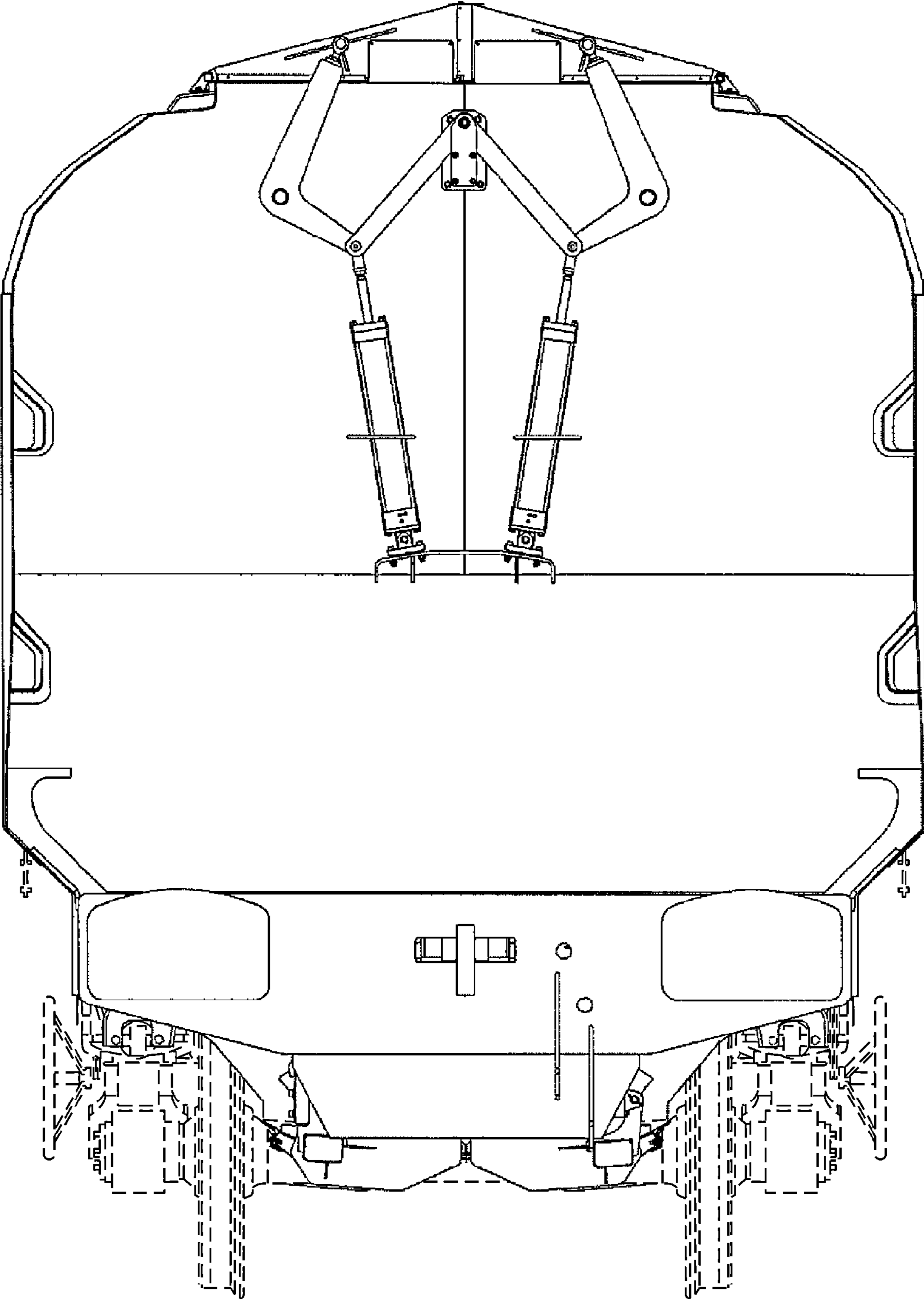

FIG. 3

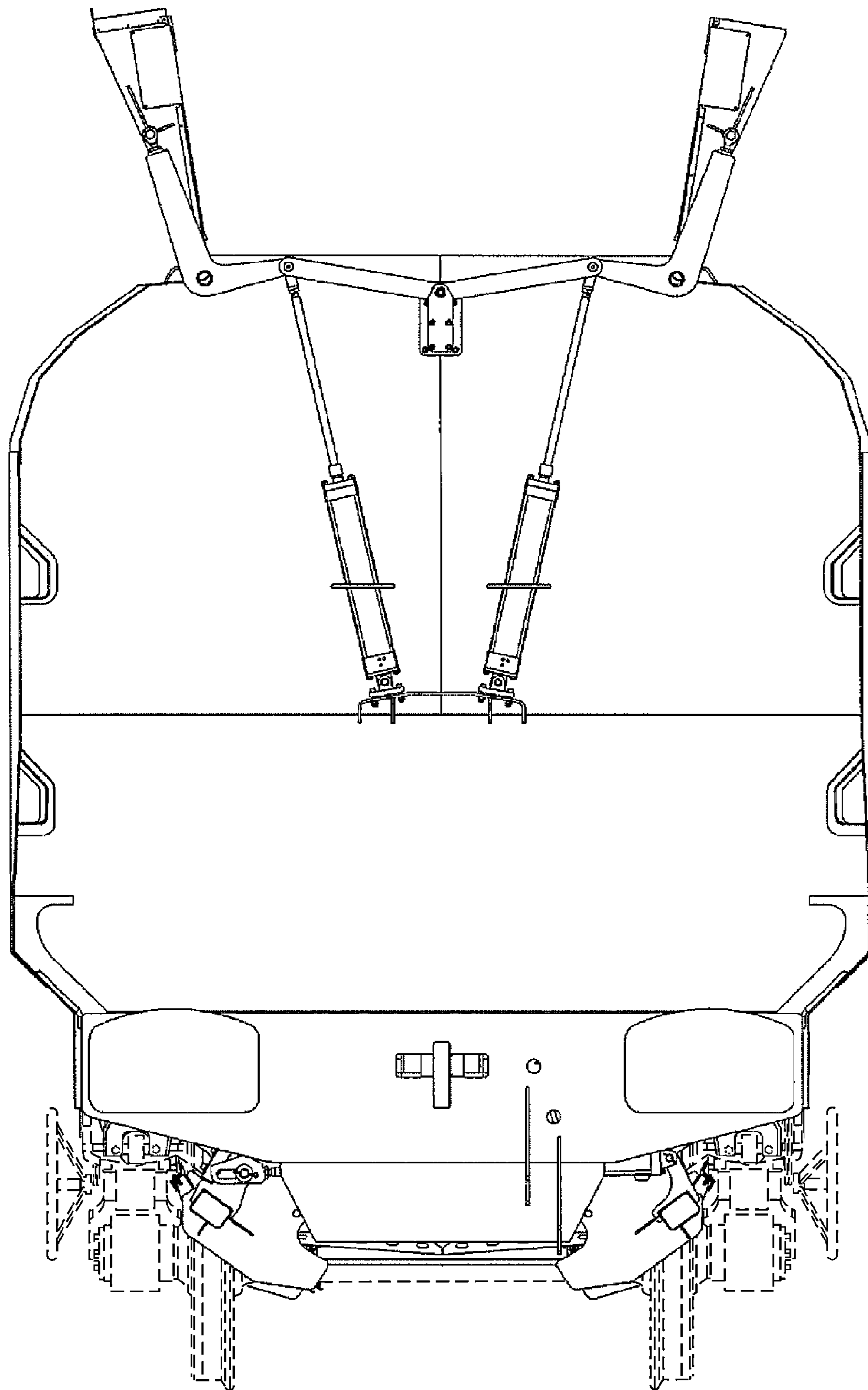

FIG. 4

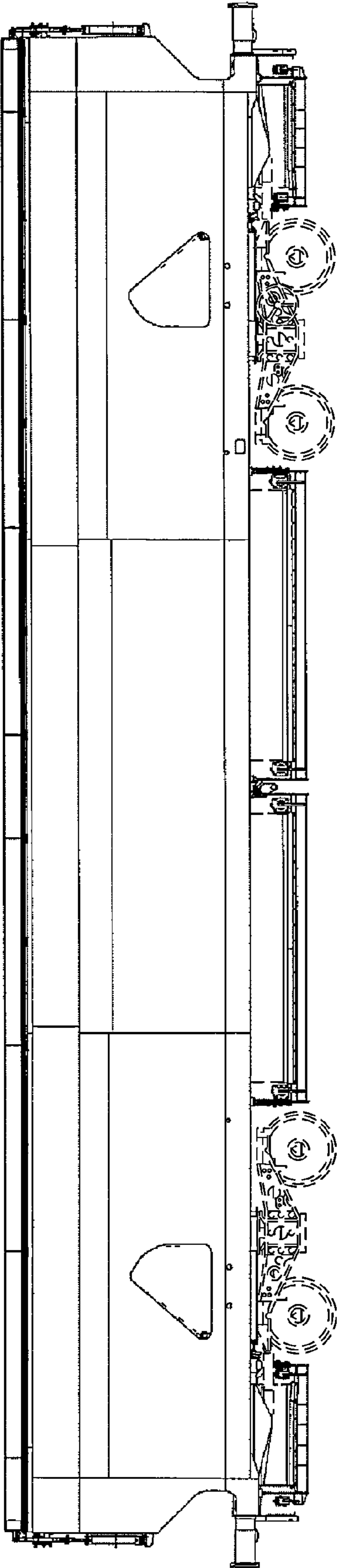

FIG. 5

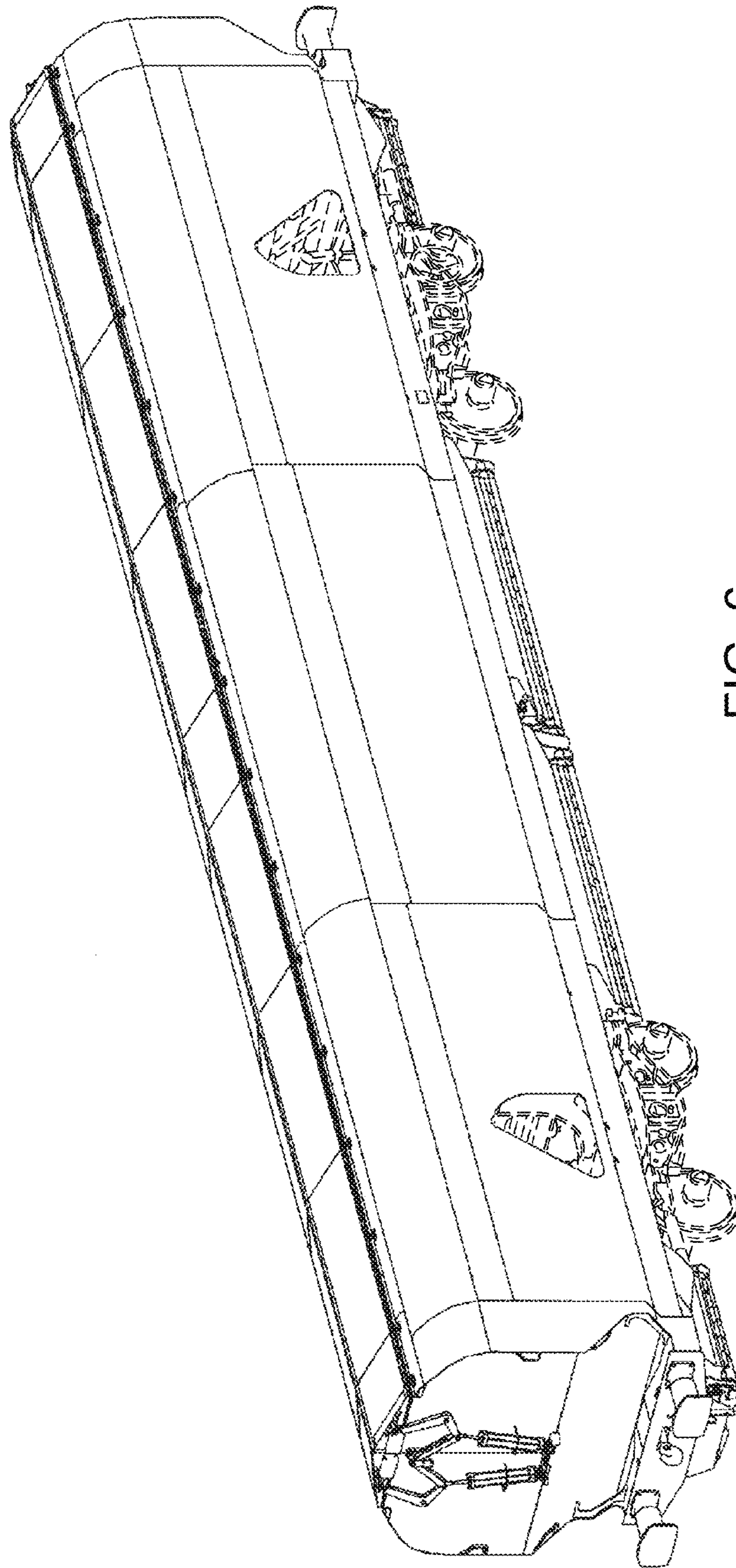

FIG. 6

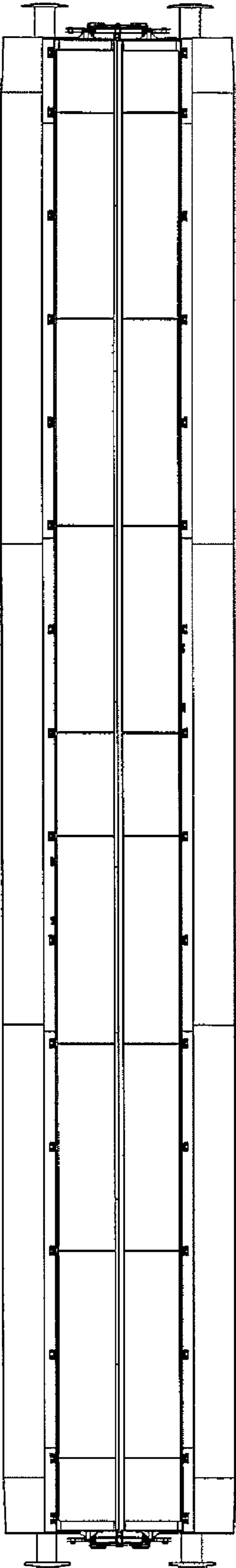

FIG. 7