



US00D737057S

(12) **United States Design Patent**
Davis et al.

(10) **Patent No.:** **US D737,057 S**
(45) **Date of Patent:** **** Aug. 25, 2015**

(54) **PORTION OF A SLAB**

(71) Applicant: **Cambria Company LLC**, Eden Prairie, MN (US)

(72) Inventors: **Martin E. Davis**, Excelsior, MN (US);
Jon Louis Grzeskowiak, II, Prior Lake, MN (US); **Summer Lane Kath**, Eden Prairie, MN (US)

(73) Assignee: **Cambria Company LLC**, Eden Prairie, MN (US)

(**) Term: **14 Years**

(21) Appl. No.: **29/474,408**

(22) Filed: **Sep. 12, 2014**

(51) **LOC (10) Cl.** **05-06**

(52) **U.S. Cl.**
USPC **D5/44**

(58) **Field of Classification Search**

USPC D5/1, 6, 9, 13, 14, 16, 21, 24, 26-28,
D5/30, 32, 44, 53, 56, 58-62; D6/304,
D6/583-585, 587, 589-591, 598, 599,
D6/620; D19/1, 5; D25/138, 151; D2/505,
D2/506; 2/207, 900; 15/208; 28/143, 150,
28/160, 163; 112/401, 416, 439; 428/6,
428/15, 32, 66.5, 85, 91, 151-153, 187,
428/190, 542.2, 542.6; 442/408
CPC B31F 1/07; B32B 3/266; B32B 5/024;
B44F 1/00; B44F 1/02; B44F 1/08; B44F
1/10; B44F 5/00; B44F 7/00; B44F 9/00;
B44F 9/04; D03D 1/10; D04H 1/00; D10B
2503/04; D21H 27/02

See application file for complete search history.

(56) **References Cited**

U.S. PATENT DOCUMENTS

1,344,570	A	6/1920	Warren	
D67,245	S	5/1925	Ulmer	
1,596,482	A	8/1926	Ewen	
D90,050	S	* 5/1933	Reiman	D5/32
D90,466	S	8/1933	Willheim	
2,028,948	A	* 1/1936	Pohlmann	428/203
D162,280	S	3/1951	Barash	
3,515,619	A	6/1970	Barnette	
D232,595	S	8/1974	Willard	
4,137,215	A	* 1/1979	Van Gasse	523/171
4,248,652	A	2/1981	Civardi et al.	
4,342,805	A	8/1982	McCartney	
5,023,130	A	6/1991	Simpson et al.	
5,354,596	A	10/1994	Chew et al.	
D370,350	S	6/1996	Spadacini	
5,556,671	A	9/1996	Miura et al.	
5,693,141	A	* 12/1997	Tramont	118/211

(Continued)

OTHER PUBLICATIONS

Cambria 2010 Collection, 2010, 44 pages.

(Continued)

Primary Examiner — Karen S Acker

Assistant Examiner — Wendy Arminio

(74) *Attorney, Agent, or Firm* — Fish & Richardson P.C.

(57) **CLAIM**

The ornamental design for a portion of a slab, as shown and described.

DESCRIPTION

The file of this patent contains at least one drawing/photograph executed in color. Copies of this patent with color drawing(s)/photograph(s) will be provided by the Office upon request and payment of the necessary fee.

The sole FIGURE is a top plan view of a portion of a slab showing our new design.

The portion of a slab is flat.

1 Claim, 1 Drawing Sheet
(1 of 1 Drawing Sheet(s) Filed in Color)

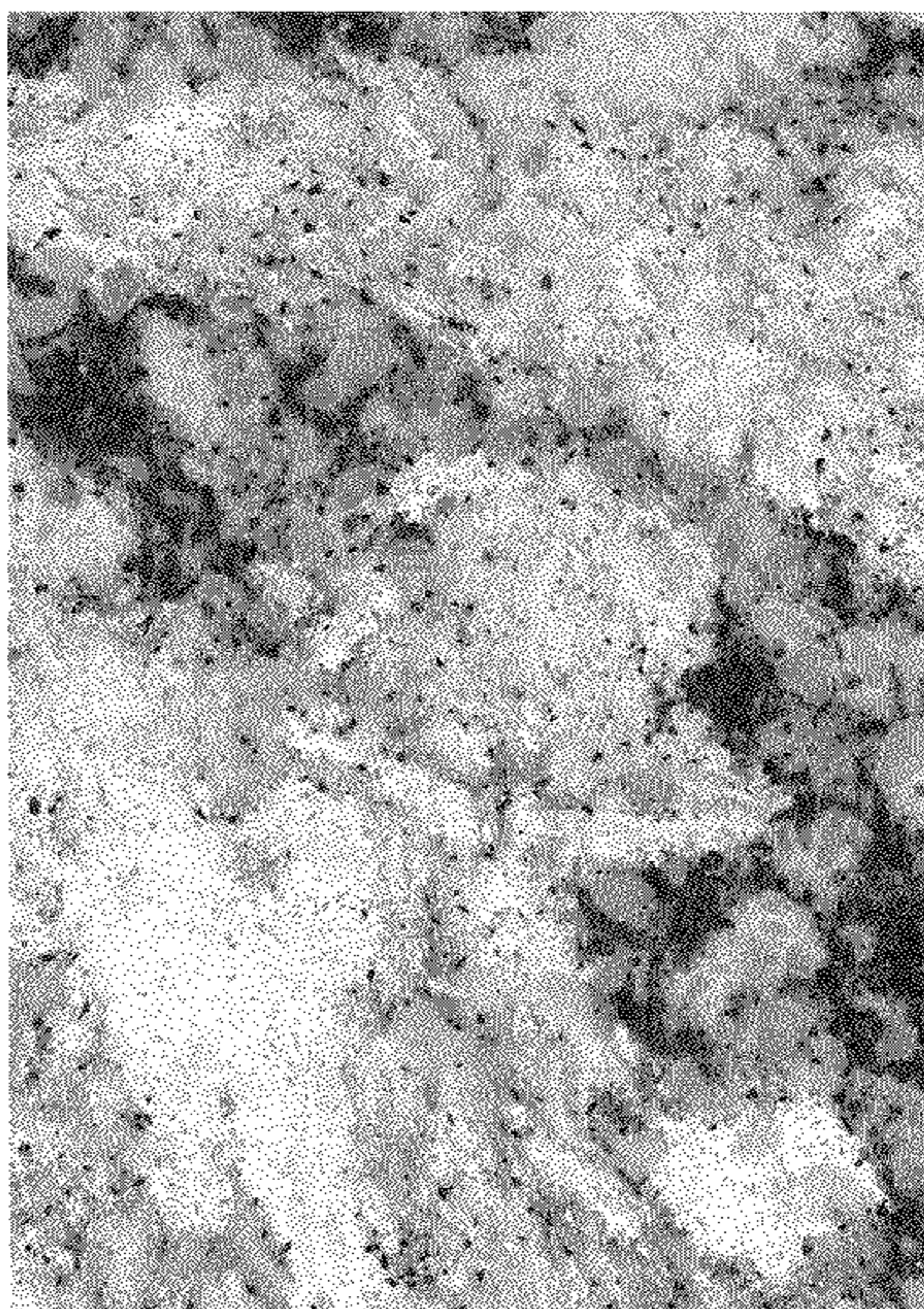

(56)

References Cited

U.S. PATENT DOCUMENTS

D453,629 S 2/2002 Kraker
 6,531,009 B1 * 3/2003 Prior 156/63
 D484,707 S 1/2004 Kraker
 D501,091 S 1/2005 McGahee
 6,933,023 B2 * 8/2005 Clausen et al. 428/17
 6,946,508 B2 * 9/2005 Yukawa et al. 524/401
 D525,434 S 7/2006 Mangrum
 D557,902 S 12/2007 Parrish
 D560,915 S 2/2008 Crye et al.
 D615,762 S 5/2010 Kimmel
 D631,670 S 2/2011 Jackson
 D641,557 S * 7/2011 Valente et al. D5/62
 D653,357 S * 1/2012 Martin et al. D25/138
 D655,094 S 3/2012 Key
 D656,323 S 3/2012 Jeronimo
 D663,959 S 7/2012 Brookman
 D670,085 S 11/2012 Brookman et al.
 D676,979 S 2/2013 Canales et al.
 D679,099 S 4/2013 Johnson et al.

D685,999 S 7/2013 Johnson et al.
 D693,583 S 11/2013 Georgevitch
 D697,319 S 1/2014 Brookman et al.
 D699,312 S * 2/2014 Larson et al. D22/108
 D700,440 S 3/2014 Johnston
 D712,665 S * 9/2014 Grzeskowiak et al. D5/44
 D712,667 S 9/2014 Grzeskowiak et al.
 D712,671 S * 9/2014 Grzeskowiak et al. D5/44
 D713,154 S * 9/2014 Grzeskowiak et al. D5/44
 D714,559 S * 10/2014 McCuaig D5/44
 D715,562 S * 10/2014 Zeamer D5/44
 D715,563 S * 10/2014 Zeamer D5/44
 D715,564 S * 10/2014 Zeamer D5/44
 D716,560 S * 11/2014 Boghosian D5/43
 2004/0209009 A1 10/2004 Opsommer et al.
 2013/0286088 A1 * 10/2013 Ryberg et al. 347/21

OTHER PUBLICATIONS

Cambria 2011 Collection, 2011, 26 pages.
 Cambria 2014 Collection, 2014, 42 pages.

* cited by examiner

