



US00D737032S

(12) **United States Design Patent**  
**Bizzo**

(10) **Patent No.:** **US D737,032 S**

(45) **Date of Patent:** **\*\* Aug. 25, 2015**

(54) **SHOE SOLE**

(71) Applicant: **AEROGROUP INTERNATIONAL HOLDINGS LLC**, Edison, NJ (US)

(72) Inventor: **Luca Bizzo**, Holmdel, NJ (US)

(73) Assignee: **AEROGROUP INTERNATIONAL HOLDINGS LLC**, Edison, NJ (US)

(\*\*) Term: **14 Years**

(21) Appl. No.: **29/479,243**

(22) Filed: **Jan. 14, 2014**

(51) **LOC (10) Cl.** ..... **02-04**

(52) **U.S. Cl.**  
USPC ..... **D2/960; D2/951; D2/957**

(58) **Field of Classification Search**  
USPC ..... D2/902, 906, 908, 916, 918, 925,  
D2/946-962, 977; 36/3 B, 22 R, 24.5, 25 R,  
36/28, 32 R, 34 R, 59 C, 67 A, 103  
CPC ..... A43B 13/00; A43B 13/02; A43B 13/023;  
A43B 13/026; A43B 13/04; A43B 13/08;  
A43B 13/10; A43B 13/12; A43B 13/14;  
A43B 13/141; A43B 13/143; A43B 13/16;  
A43B 13/18; A43B 13/181; A43B 13/187;  
A43B 13/189; A43B 13/20; A43B 13/22;  
A43B 13/223; A43B 13/24; A43B 13/28;  
A43B 13/30; A43B 13/32; A43B 13/34;  
A43B 13/36

See application file for complete search history.

(56) **References Cited**

**U.S. PATENT DOCUMENTS**

D245,734 S *	9/1977	Jacobs	.....	D2/959
D281,460 S *	11/1985	Parker	.....	D2/957
D291,941 S *	9/1987	Peterson	.....	D2/957
D296,724 S *	7/1988	Peterson	.....	D2/957
D307,816 S	5/1990	Schneider		
D307,817 S	5/1990	Schneider		

D316,627 S	5/1991	Schneider		
D322,153 S	12/1991	Schneider et al.		
D323,739 S	2/1992	Kaiser		
5,201,125 A *	4/1993	Shorten	.....	36/29

(Continued)

*Primary Examiner* — T. Chase Nelson

(74) *Attorney, Agent, or Firm* — Andrew F. Young, Esq.;  
Lackebach Siegel, LLP

(57) **CLAIM**

The ornamental design for a shoe sole, as shown and described.

**DESCRIPTION**

FIG. 1 is a top front side perspective view of the embodiment of the present invention.

FIG. 2 is a bottom front side perspective view of FIG. 1.

FIG. 3 is a front elevation view of the embodiment shown in FIG. 1.

FIG. 4 is a rear elevation view of the embodiment shown in FIG. 1.

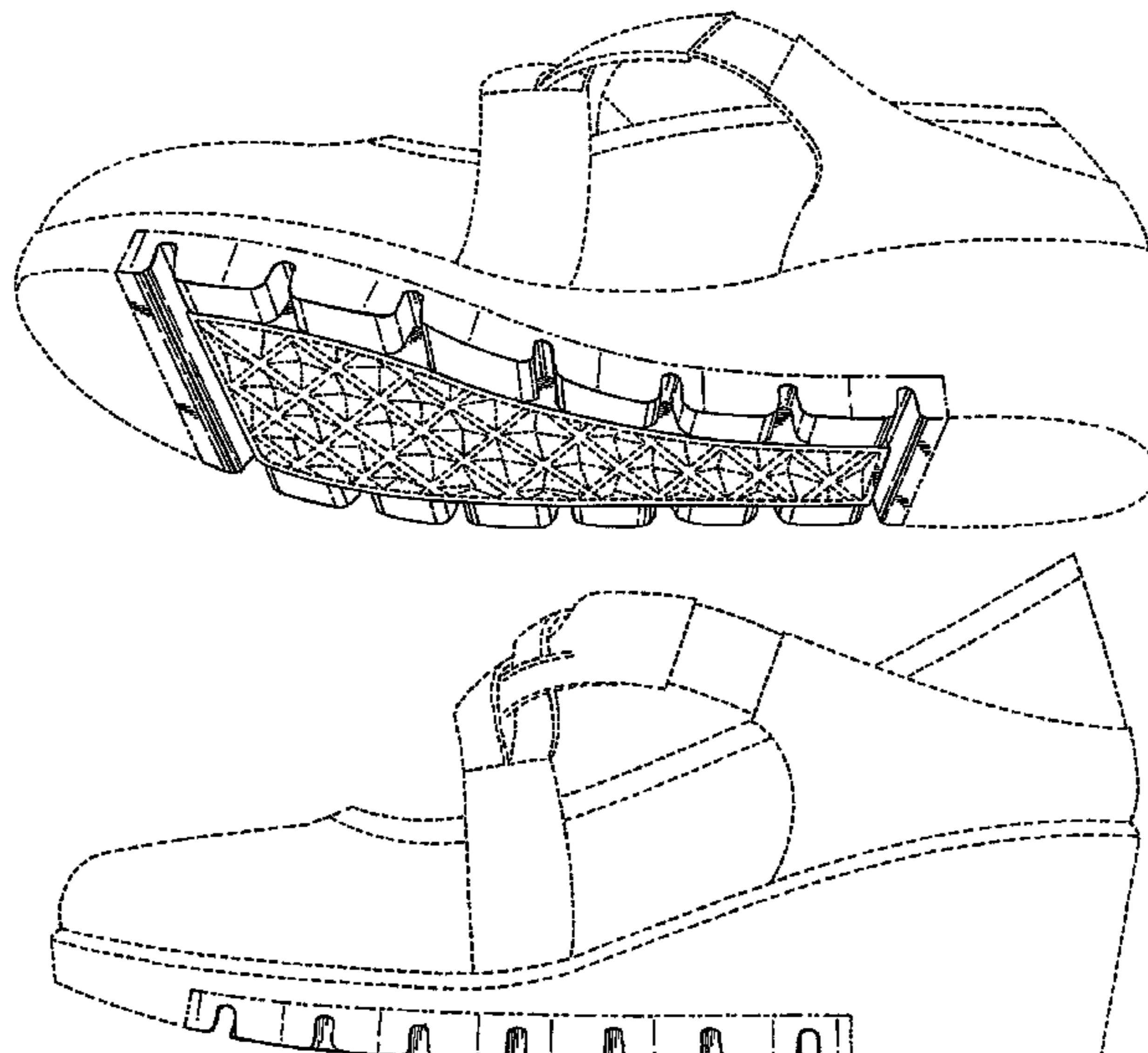
FIG. 5 is a bottom plan view of the embodiment shown in FIG. 1.

FIG. 6 is a left side elevation view of the embodiment shown in FIG. 1; and,

FIG. 7 is a right side elevation view of the embodiment shown in FIG. 1.

No claim is made to the dashed line regions on the shoe sole, including the inner diamond tread-region and toe-region, heel-region, and the shoe upper as the dashed lines indicate disclaimed portions forming no part of the claimed design, and the break-lines (dash-dot-dash) indicate the boundaries of the claimed portions. No claim is made to the top portion or side portions of the shoe, other than in claimed-lining in any of the figures, and this is shown as an environmental illustration only to aid the public. As a result, no portion of the claimed shoe sole portion is visible directly from the top plan position and this view is eliminated for that reason.

**1 Claim, 6 Drawing Sheets**



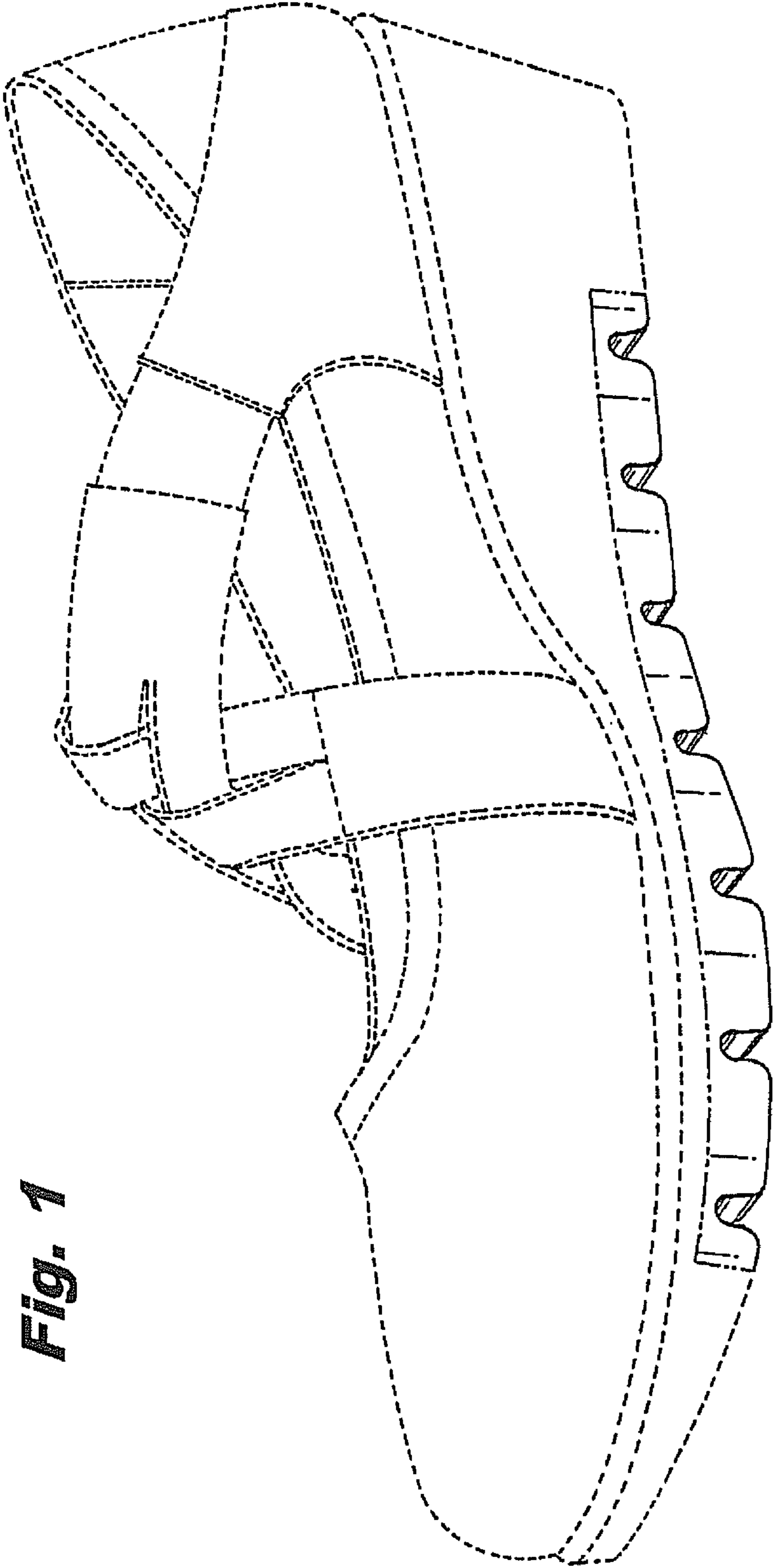
(56)

References Cited

U.S. PATENT DOCUMENTS

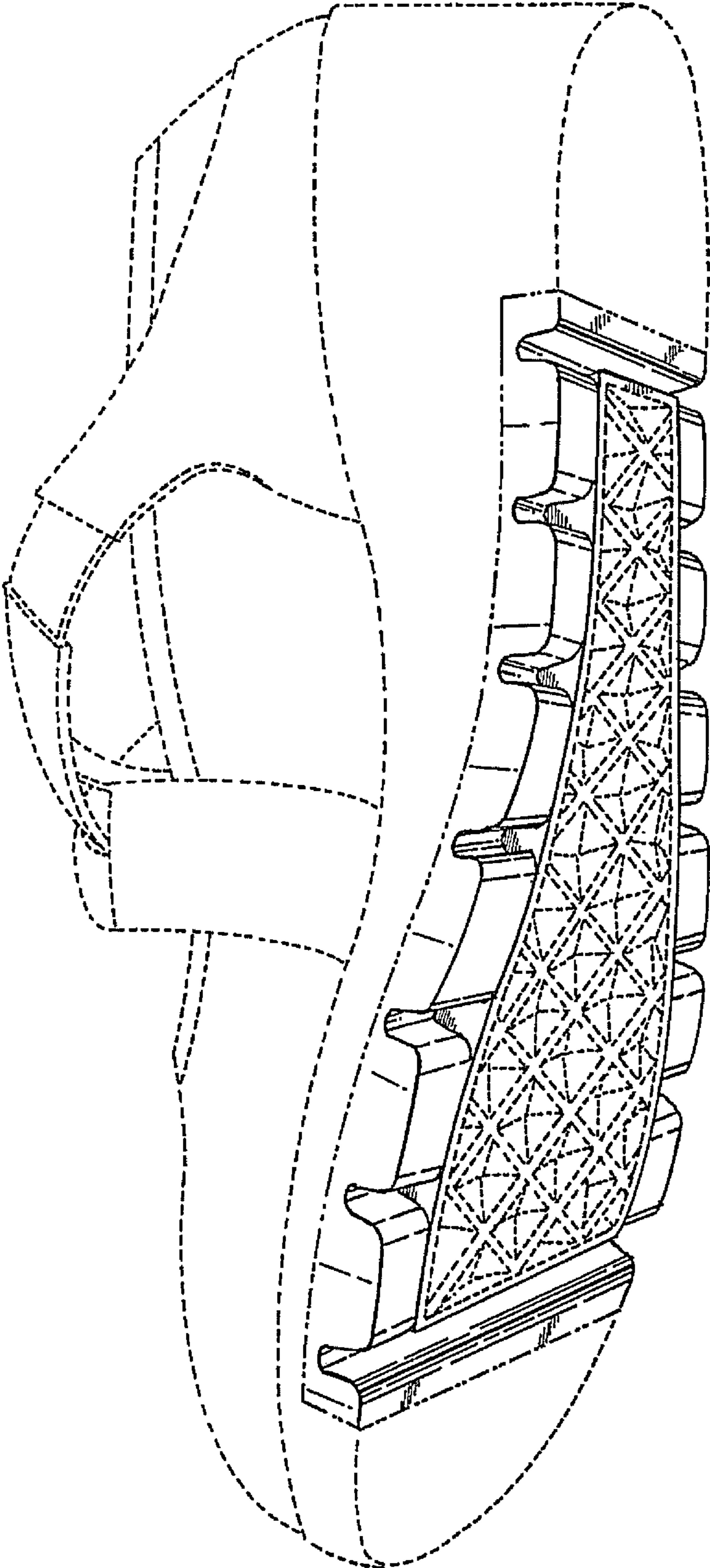
5,203,792	A	4/1993	Kaiser				
D351,718	S	* 10/1994	Novy	.....	D2/959		
D365,920	S	1/1996	Schneider				
D372,115	S	7/1996	Schneider				
D390,346	S	* 2/1998	Loveder	.....	D2/953		
D394,342	S	5/1998	Schneider				
D394,940	S	* 6/1998	Vint	.....	D2/955		
D399,345	S	* 10/1998	Koh	.....	D2/960		
D401,040	S	11/1998	Schneider				
D401,041	S	11/1998	Schneider				
D414,594	S	* 10/1999	Parisotto	.....	D2/959		
D414,922	S	* 10/1999	Wright	.....	D2/960		
D427,758	S	7/2000	Schneider				
D433,214	S	* 11/2000	McDowell	.....	D2/957		
D458,011	S	* 6/2002	Yang	.....	D2/954		
D473,042	S	* 4/2003	Wilson	.....	D2/960		
D476,141	S	* 6/2003	Matis	.....	D2/960		
D476,142	S	* 6/2003	Matis	.....	D2/960		
D487,618	S	3/2004	Amado et al.				
D501,293	S	2/2005	Bizzo				
D503,521	S	4/2005	Bizzo				
D503,847	S	4/2005	Bizzo				
D508,306	S	8/2005	Amado et al.				
D508,307	S	* 8/2005	Burg et al.	.....	D2/953		
D513,358	S	1/2006	Amado et al.				
D533,991	S	12/2006	Amado et al.				
D534,344	S	1/2007	Amado et al.				
D535,087	S	1/2007	Amado et al.				
D535,462	S	1/2007	Amado et al.				
D536,861	S	* 2/2007	Rasmussen	.....	D2/960		
D542,215	S	5/2007	Jackson et al.				
D542,513	S	5/2007	Amado et al.				
D542,514	S	5/2007	Amado et al.				
D545,034	S	6/2007	Amado et al.				
D553,335	S	10/2007	Amado et al.				
D556,431	S	12/2007	Amado et al.				
D556,437	S	12/2007	Amado et al.				
D561,988	S	* 2/2008	Andersen et al.	.....	D2/969		
D566,932	S	4/2008	Amado et al.				
D575,039	S	8/2008	Amado et al.				
D583,136	S	12/2008	Amado et al.				
D584,492	S	* 1/2009	Lee	.....	D2/957		
D596,385	S	* 7/2009	McDade et al.	.....	D2/953		
D605,385	S	* 12/2009	Andersen et al.	.....	D2/960		
D611,692	S	3/2010	Bizzo				
D614,839	S	5/2010	Bizzo				
7,797,779	B2	9/2010	Bizzo				
D627,143	S	11/2010	Bizzo				
D630,421	S	1/2011	Zappiello				
D634,525	S	3/2011	Bizzo				
D635,341	S	4/2011	Bizzo				
D642,362	S	* 8/2011	Miner	.....	D2/957		
D659,960	S	5/2012	Bizzo				
D659,967	S	* 5/2012	Miner	.....	D2/957		
D662,296	S	* 6/2012	Christopherson	.....	D2/960		
D665,565	S	8/2012	Bizzo				
D665,979	S	8/2012	Zappiello				
D671,723	S	* 12/2012	Teteriatnikov	.....	D2/947		
D672,543	S	* 12/2012	Williams, Jr.	.....	D2/960		
D677,867	S	3/2013	Bizzo				
D680,726	S	* 4/2013	Propet	.....	D2/960		
8,635,785	B2	* 1/2014	Seo	.....	36/25 R		
D699,027	S	* 2/2014	Teteriatnikov	.....	D2/957		
D701,380	S	* 3/2014	Reed et al.	.....	D2/960		
8,752,310	B1	* 6/2014	Smith, III	.....	36/137		
8,776,400	B2	* 7/2014	James et al.	.....	36/102		
D723,782	S	* 3/2015	Miner	.....	D2/960		
2011/0214313	A1	* 9/2011	James et al.	.....	36/103		
2013/0152428	A1	* 6/2013	Bishop et al.	.....	36/103		
2015/0052780	A1	* 2/2015	Smith, III	.....	36/103		

\* cited by examiner



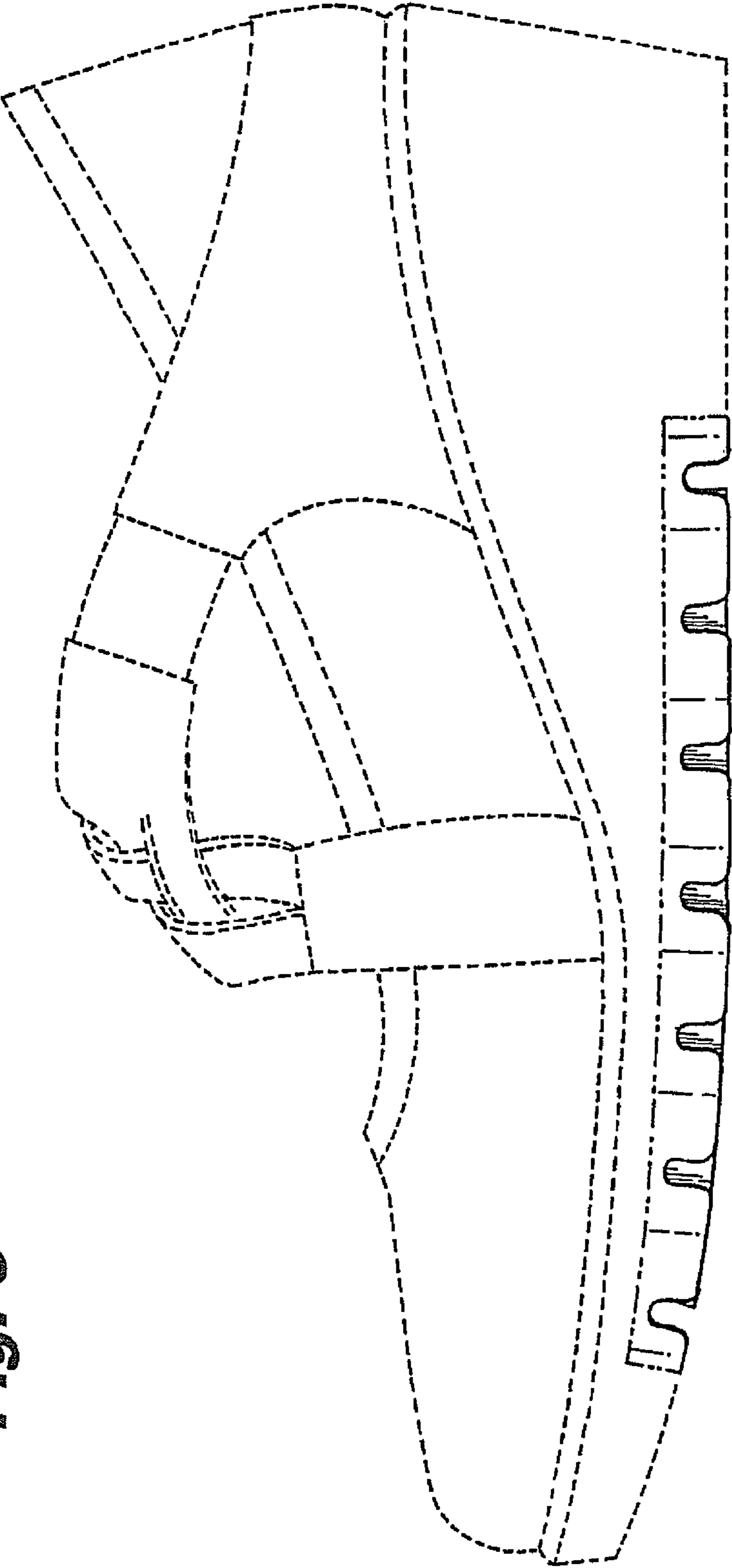
**Fig. 1**



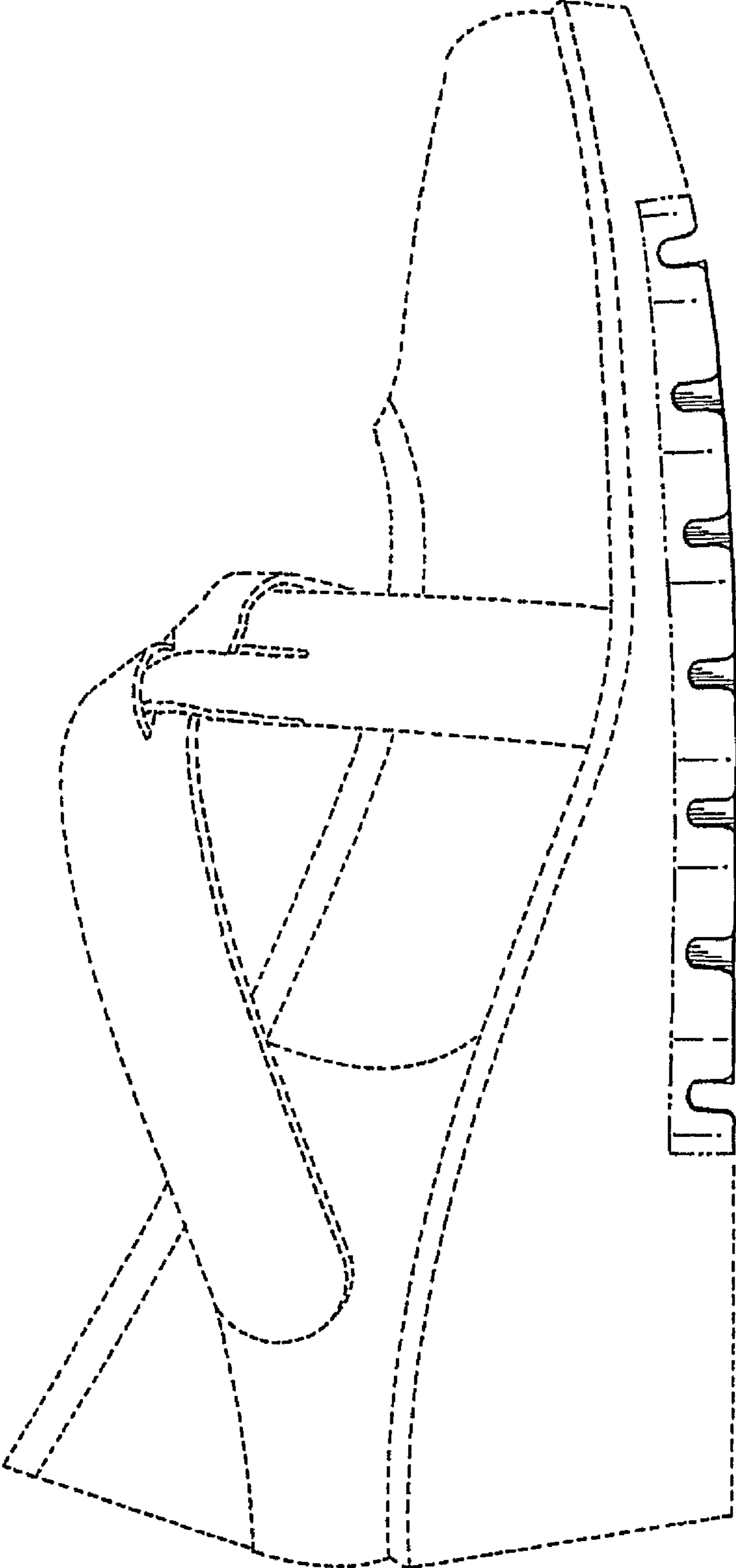


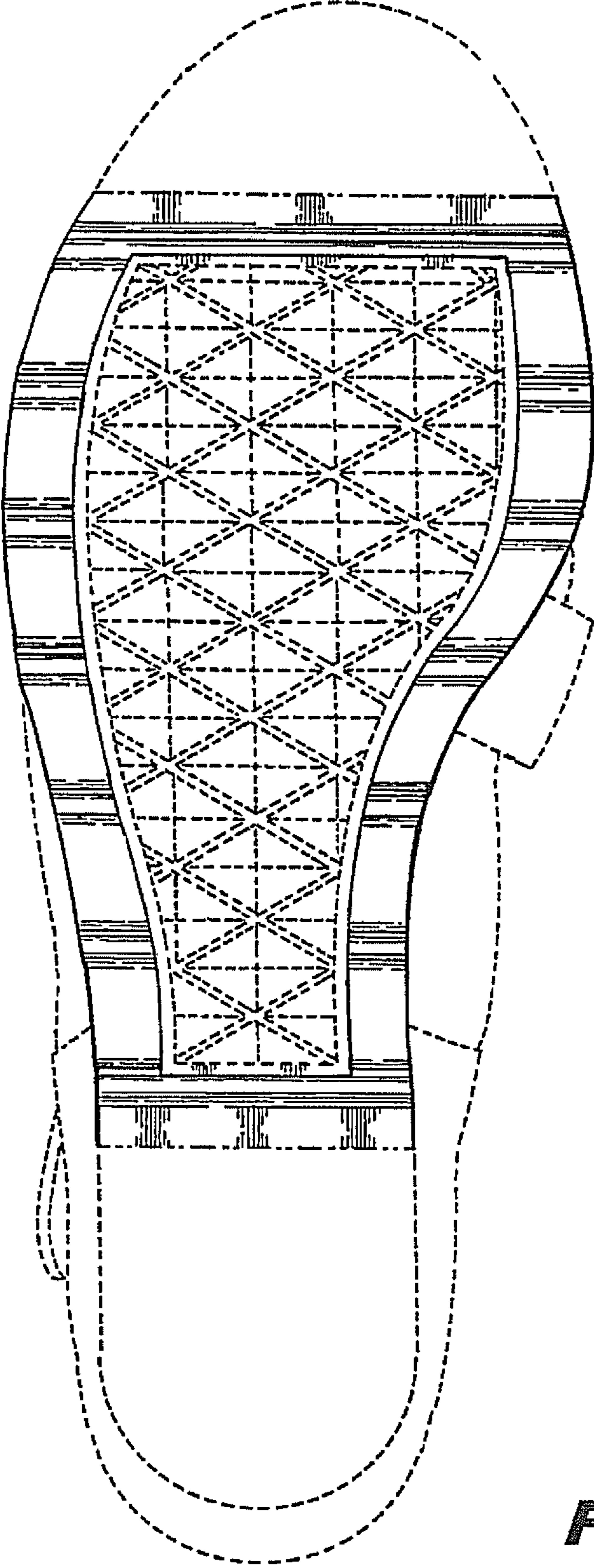
**Fig. 2**

**Fig. 3**



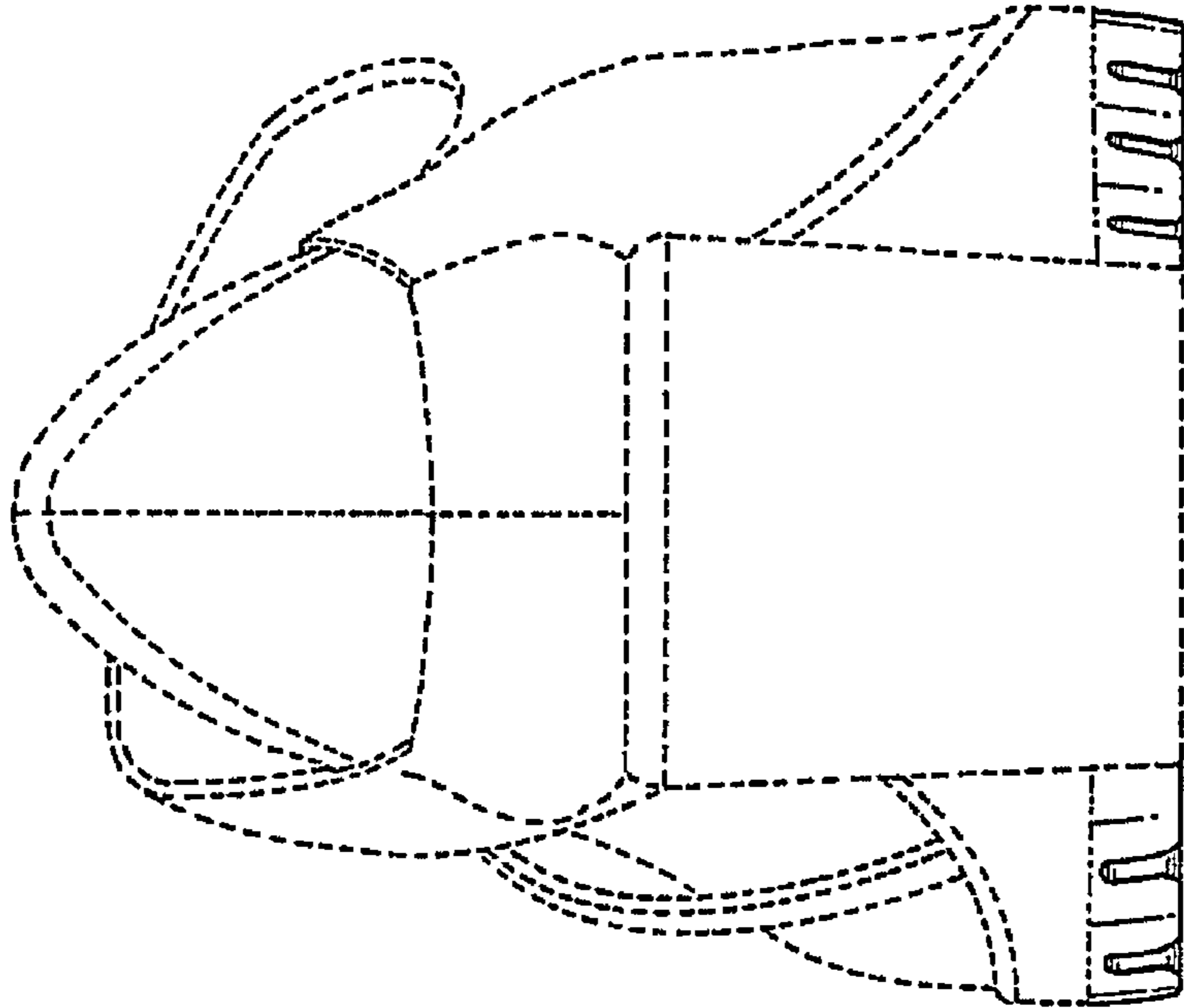
**Fig. 4**





**Fig. 5**

**Fig. 7**



**Fig. 6**

