

US00D737031S

(12) **United States Design Patent**
Bizzo

(10) **Patent No.:** **US D737,031 S**
(45) **Date of Patent:** **** Aug. 25, 2015**

- (54) **SHOE SOLE**
- (71) Applicant: **AEROGROUP INTERNATIONAL HOLDINGS LLC**, Edison, NJ (US)
- (72) Inventor: **Luca Bizzo**, Holmdel, NJ (US)
- (73) Assignee: **AEROGROUP INTERNATIONAL HOLDINGS LLC**, Edison, NJ (US)
- (**) Term: **14 Years**
- (21) Appl. No.: **29/479,240**
- (22) Filed: **Jan. 14, 2014**
- (51) **LOC (10) Cl.** **02-04**
- (52) **U.S. Cl.**
USPC **D2/960; D2/951; D2/959**
- (58) **Field of Classification Search**
USPC D2/902, 906, 908, 916, 918, 925, D2/946-962, 977; 36/3 B, 22 R, 24.5, 25 R, 36/28, 32 R, 34 R, 59 C, 67 A, 103
CPC A43B 13/00; A43B 13/02; A43B 13/023; A43B 13/026; A43B 13/04; A43B 13/08; A43B 13/10; A43B 13/12; A43B 13/14; A43B 13/141; A43B 13/143; A43B 13/16; A43B 13/18; A43B 13/181; A43B 13/187; A43B 13/189; A43B 13/20; A43B 13/22; A43B 13/223; A43B 13/24; A43B 13/28; A43B 13/30; A43B 13/32; A43B 13/34; A43B 13/36
See application file for complete search history.

- D298,285 S * 11/1988 Tong D2/954
- D307,816 S * 5/1990 Schneider
- D307,817 S * 5/1990 Schneider
- D316,627 S * 5/1991 Schneider
- D322,153 S * 12/1991 Schneider et al.
- D323,739 S * 2/1992 Kaiser
- 5,201,125 A * 4/1993 Shorten 36/29
- 5,203,792 A * 4/1993 Kaiser
- D351,718 S * 10/1994 Novy D2/959

(Continued)

Primary Examiner — T. Chase Nelson
(74) *Attorney, Agent, or Firm* — Andrew F. Young, Esq.; Lackenbach Siegel, LLP

(57) **CLAIM**
The ornamental design for a shoe sole, as shown and described.

DESCRIPTION

FIG. 1 is a top front side perspective view of the embodiment of the present invention.
 FIG. 2 is a front elevation view of the embodiment shown in FIG. 1.
 FIG. 3 is a rear elevation view of the embodiment shown in FIG. 1.
 FIG. 4 is a top plan view of FIG. 1.
 FIG. 5 is a bottom plan view of FIG. 1.
 FIG. 6 is a left side elevation view of the embodiment shown in FIG. 1; and,
 FIG. 7 is a right side elevation view of the embodiment shown in FIG. 1.
 No claim is made to the dashed line regions on the shoe sole, including the inner diamond tread-region and the shoe upper portions shown as the dashed lines. Dashed lines indicate disclaimed portions forming no part of the claimed design, and the break-lines (dash-dot-dash) indicate the boundaries of the claimed portions. No claim is made to the top portion or side portions of the shoe, other than in claimed-lining in any of the figures, and this is shown as an environmental illustration only to aid the public.

1 Claim, 6 Drawing Sheets

- (56) **References Cited**
U.S. PATENT DOCUMENTS
2,394,704 A * 2/1946 Loewer 36/33
D245,734 S * 9/1977 Jacobs D2/959
D281,460 S * 11/1985 Parker D2/957
D291,146 S * 8/1987 Selbiger D2/955
D291,941 S * 9/1987 Peterson D2/957
D296,724 S * 7/1988 Peterson D2/957

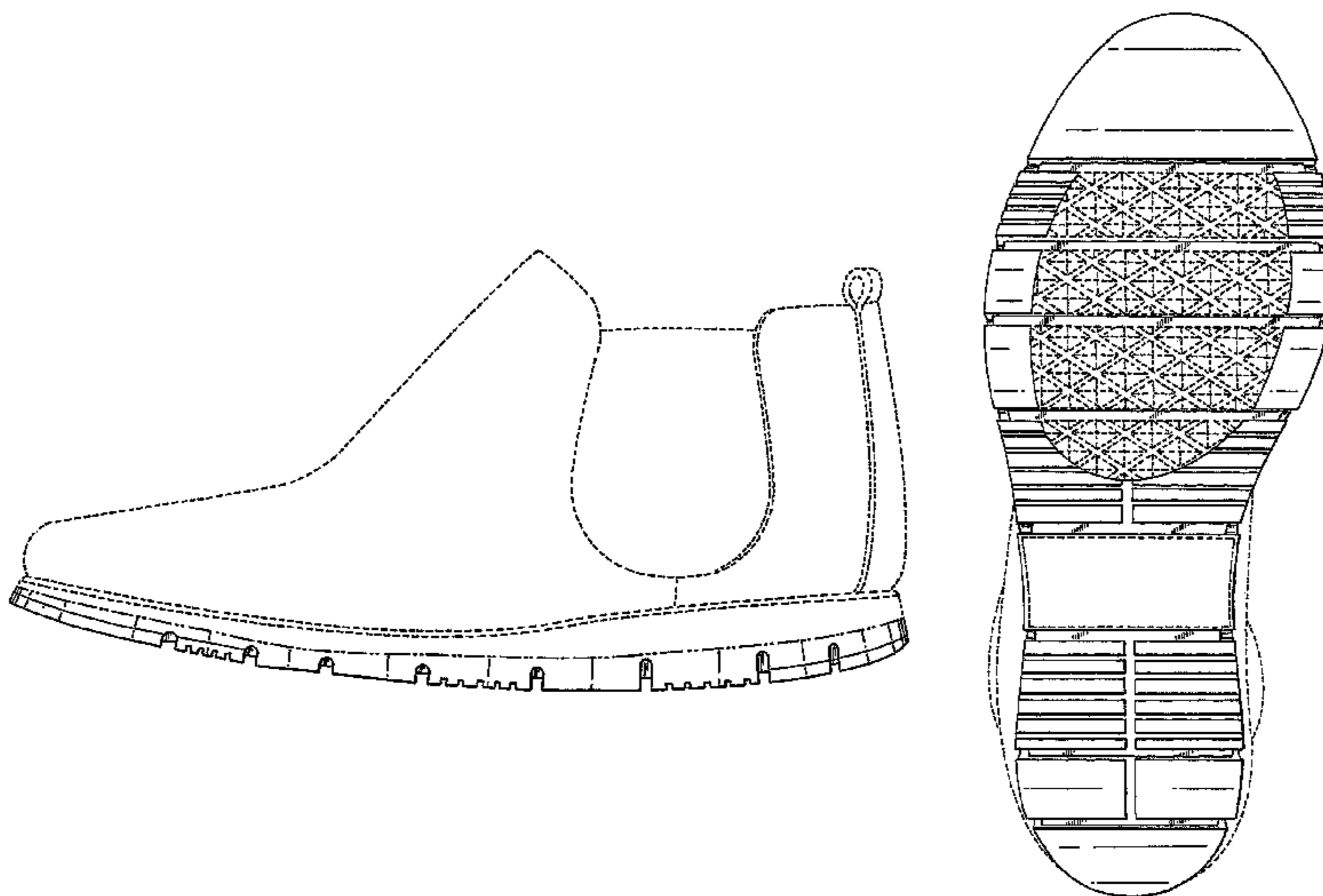

(56)

References Cited

U.S. PATENT DOCUMENTS

D365,920 S	1/1996	Schneider	
D372,115 S	7/1996	Schneider	
D390,346 S *	2/1998	Loveder	D2/953
D394,342 S	5/1998	Schneider	
D401,040 S	11/1998	Schneider	
D401,041 S	11/1998	Schneider	
D401,045 S *	11/1998	Greenberg	D2/960
D408,977 S *	5/1999	Greenberg	D2/960
D413,012 S *	8/1999	Challant	D2/960
D414,594 S *	10/1999	Parisotto	D2/959
D414,922 S *	10/1999	Wright	D2/960
D427,758 S	7/2000	Schneider	
D433,214 S *	11/2000	McDowell	D2/957
D473,042 S *	4/2003	Wilson	D2/960
D476,141 S *	6/2003	Matis	D2/960
D476,142 S *	6/2003	Matis	D2/960
D487,618 S	3/2004	Amado et al.	
D501,293 S	2/2005	Bizzo	
D503,521 S	4/2005	Bizzo	
D503,847 S	4/2005	Bizzo	
D508,306 S	8/2005	Amado et al.	
D513,358 S	1/2006	Amado et al.	
D529,691 S *	10/2006	Earle	D2/951
D533,991 S	12/2006	Amado et al.	
D534,344 S	1/2007	Amado et al.	
D535,087 S	1/2007	Amado et al.	
D535,462 S	1/2007	Amado et al.	
D536,861 S *	2/2007	Rasmussen	D2/960
D542,215 S	5/2007	Jackson et al.	
D542,513 S	5/2007	Amado et al.	
D542,514 S	5/2007	Amado et al.	
D543,340 S *	5/2007	Favreau et al.	D2/960
D545,034 S	6/2007	Amado et al.	
D553,335 S	10/2007	Amado et al.	
D556,431 S	12/2007	Amado et al.	
D556,437 S	12/2007	Amado et al.	
D566,932 S	4/2008	Amado et al.	
D575,039 S	8/2008	Amado et al.	
D583,136 S	12/2008	Amado et al.	
D605,385 S *	12/2009	Andersen et al.	D2/960
D607,633 S *	1/2010	Mongelli	D2/947
D611,692 S	3/2010	Bizzo	
D614,839 S	5/2010	Bizzo	
7,797,779 B2	9/2010	Bizzo	
D627,143 S	11/2010	Bizzo	
D630,421 S	1/2011	Zappiello	
D634,525 S	3/2011	Bizzo	
D635,341 S	4/2011	Bizzo	
D642,362 S *	8/2011	Miner	D2/957
D659,960 S	5/2012	Bizzo	
D665,565 S	8/2012	Bizzo	
D665,979 S	8/2012	Zappiello	
D671,723 S *	12/2012	Teteriatnikov	D2/947
D671,725 S *	12/2012	Bell et al.	D2/960
D672,543 S *	12/2012	Williams, Jr.	D2/960
D677,867 S	3/2013	Bizzo	
8,635,785 B2 *	1/2014	Seo	36/25 R
D701,380 S *	3/2014	Reed et al.	D2/960
8,776,400 B2 *	7/2014	James et al.	36/102
2005/0262739 A1 *	12/2005	McDonald et al.	36/102
2008/0022553 A1 *	1/2008	McDonald et al.	36/25 R
2013/0000159 A1 *	1/2013	Hatfield et al.	36/59 C
2013/0152428 A1 *	6/2013	Bishop et al.	36/103
2014/0331517 A1 *	11/2014	Seo	36/28

* cited by examiner

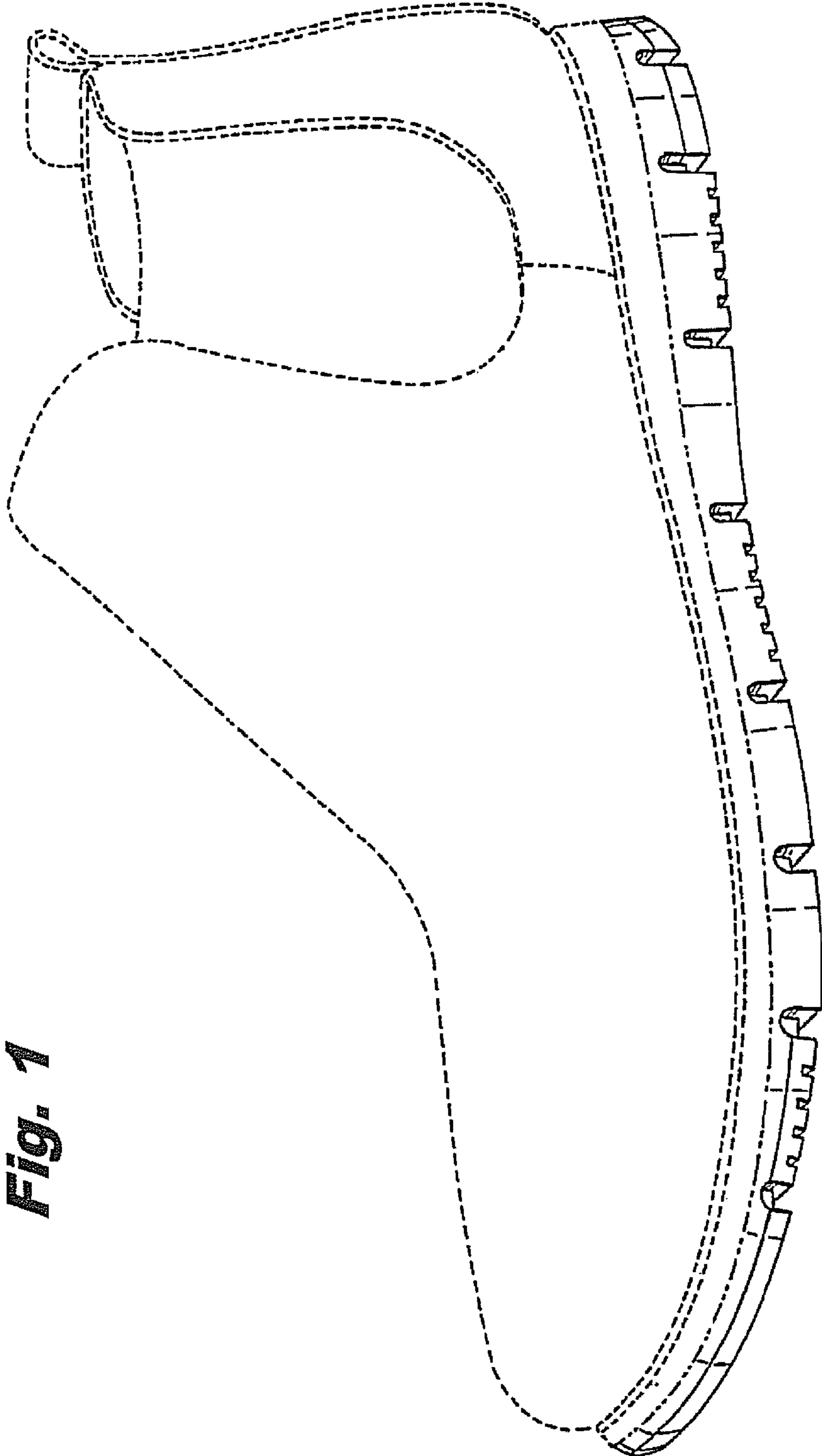

Fig. 1

Fig. 2

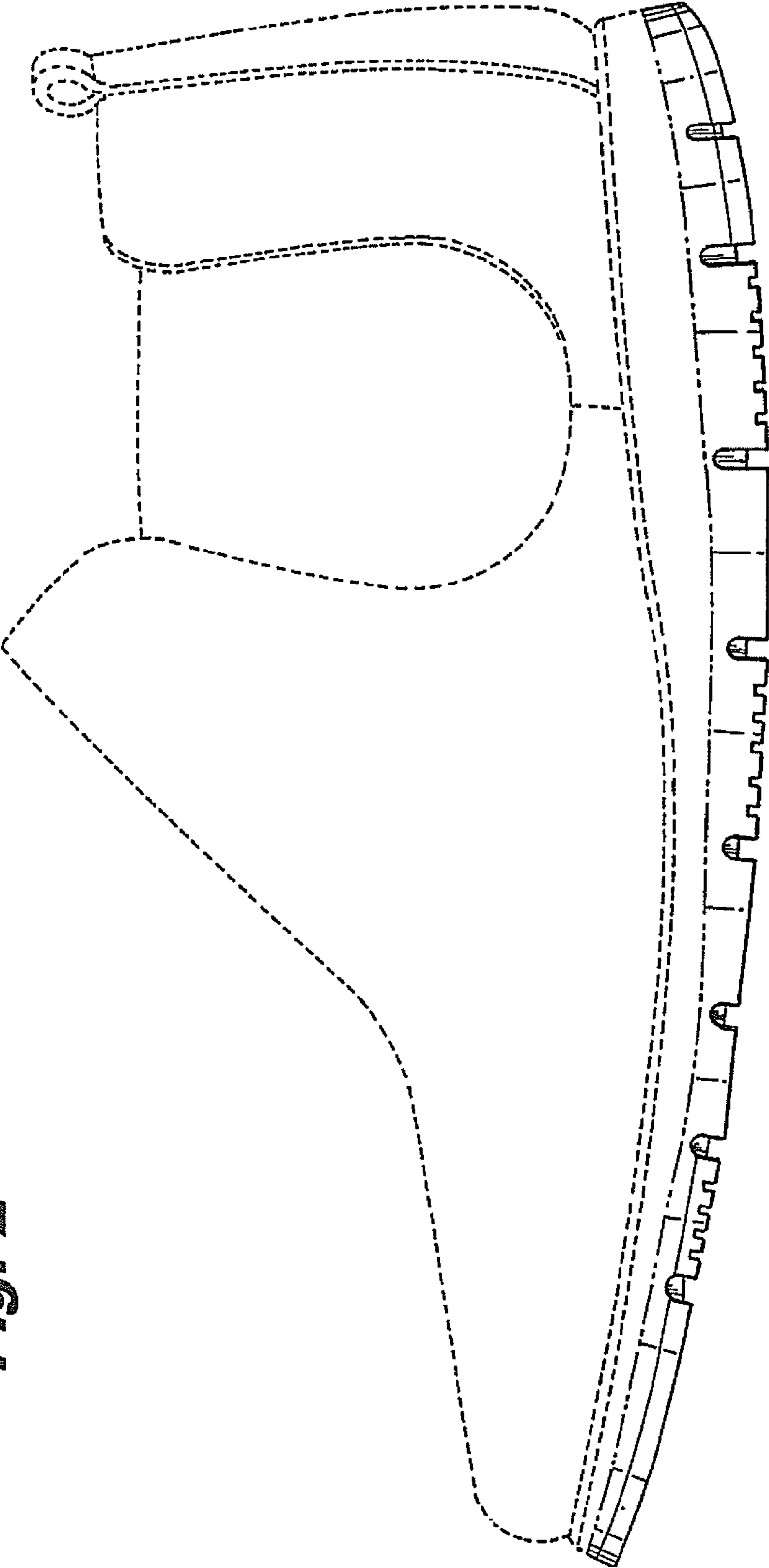

Fig. 3

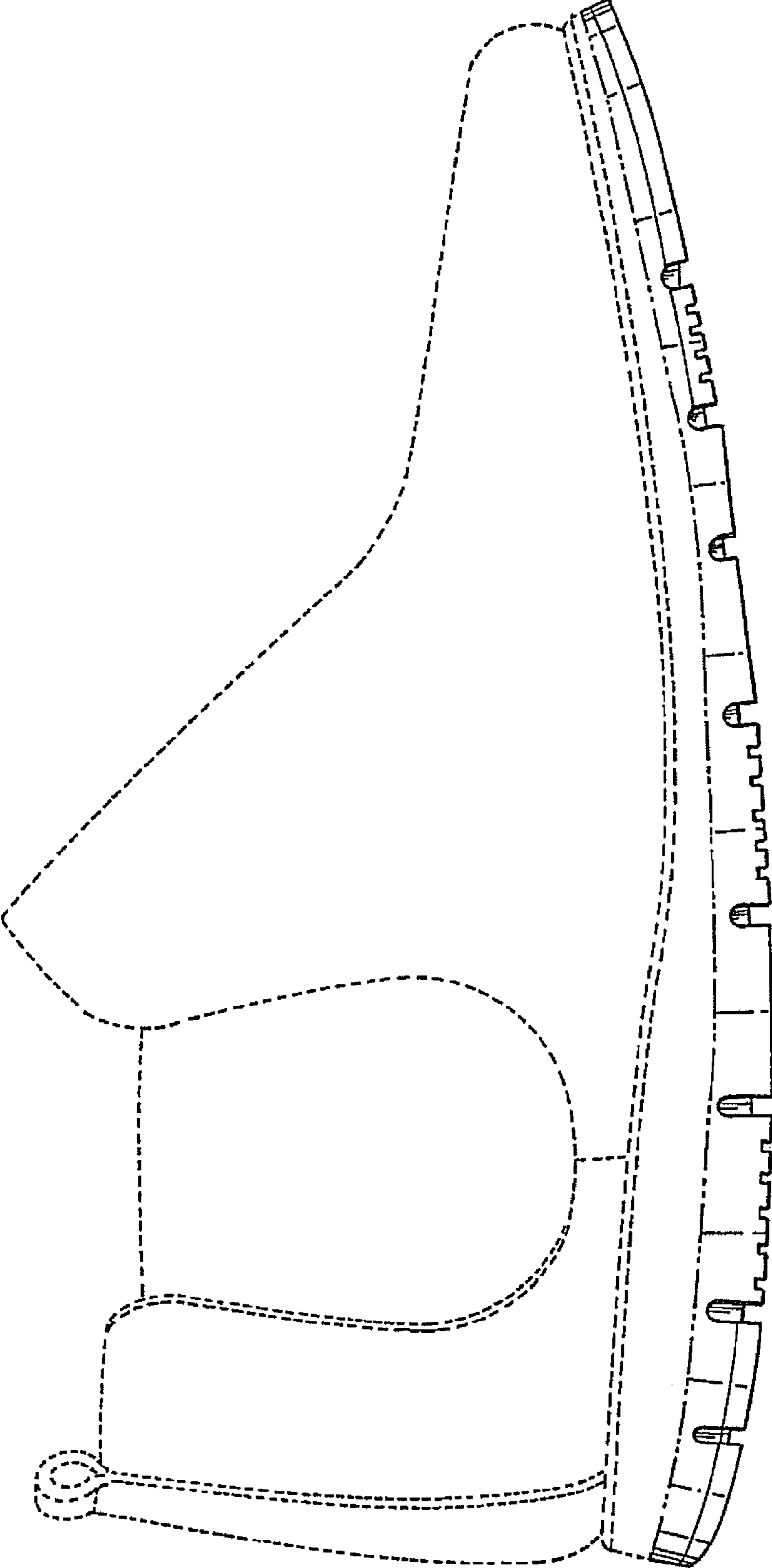
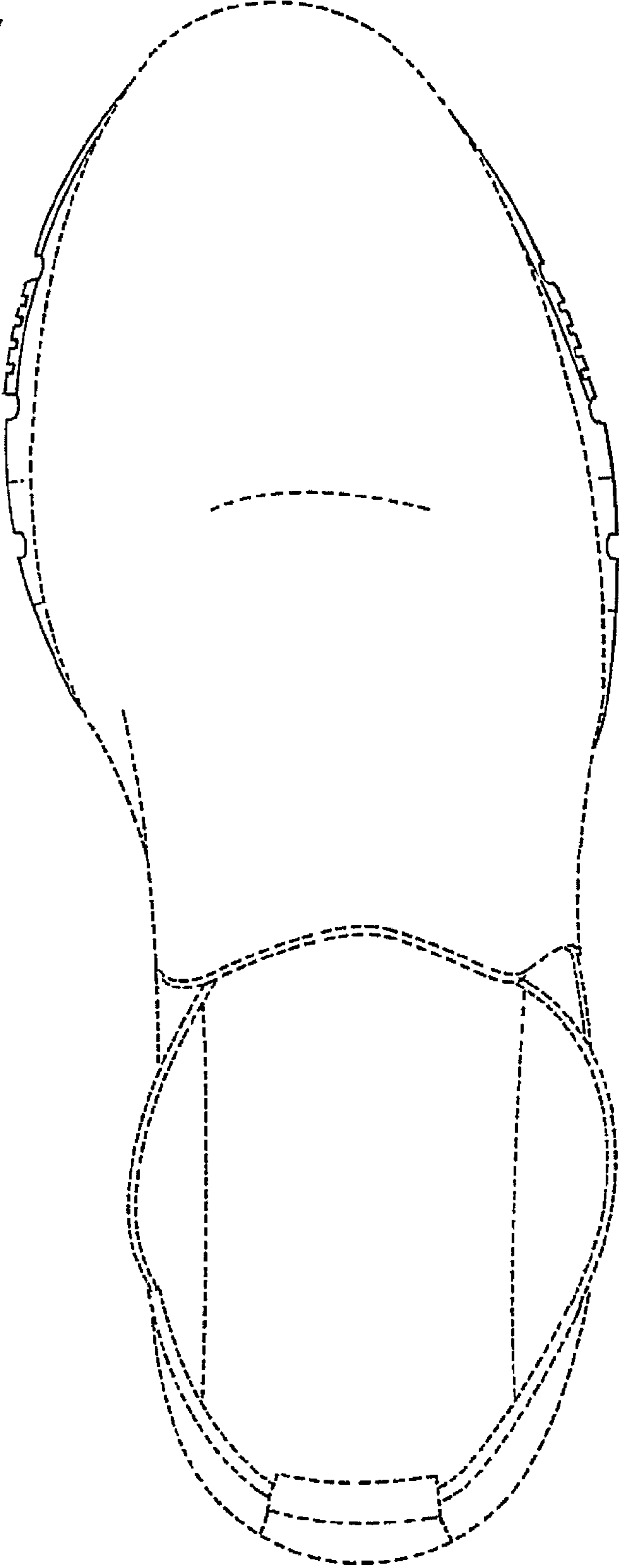

Fig. 4



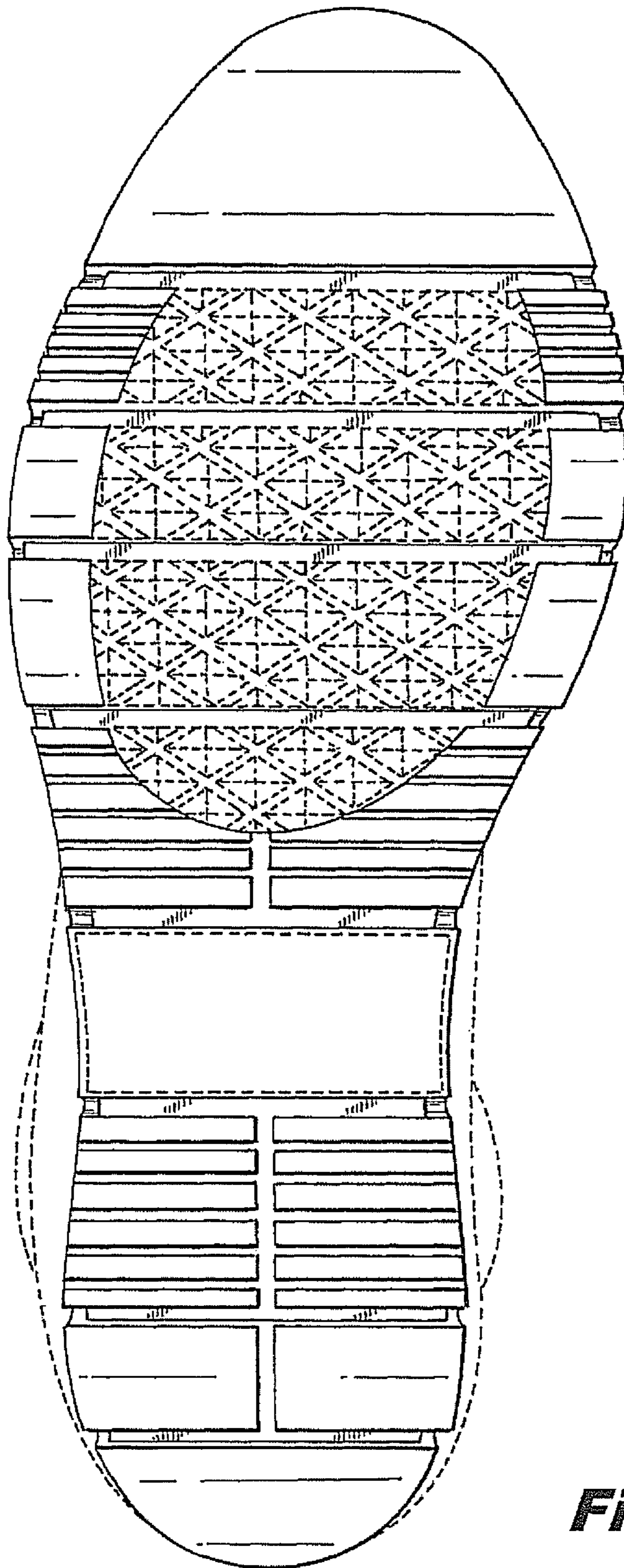

Fig. 5

Fig. 7

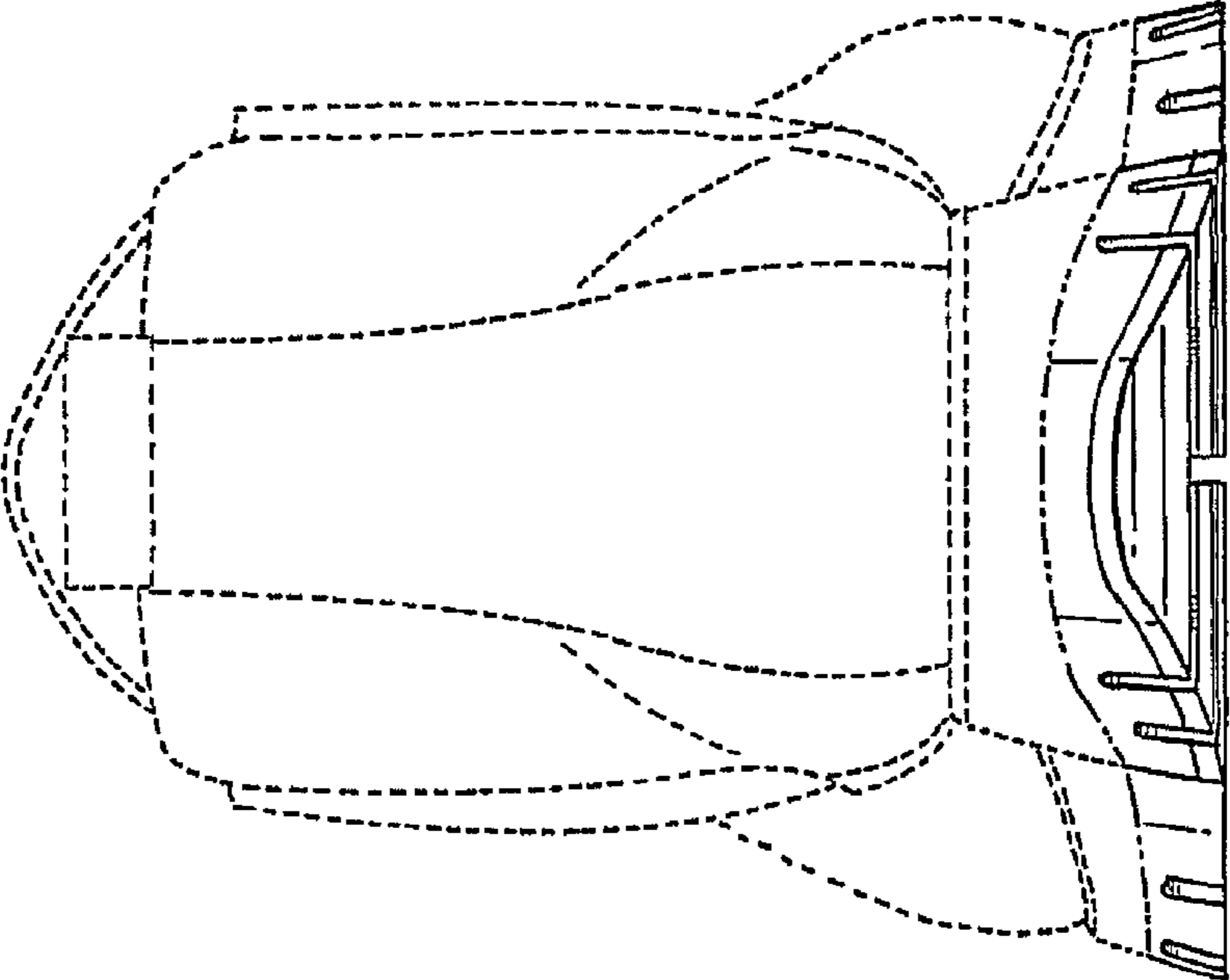

Fig. 6

