



US00D737030S

(12) **United States Design Patent**
Bizzo

(10) **Patent No.:** **US D737,030 S**

(45) **Date of Patent:** **** Aug. 25, 2015**

(54) **SHOE SOLE**

(71) Applicant: **AEROGROUP INTERNATIONAL HOLDINGS LLC**, Edison, NJ (US)

(72) Inventor: **Luca Bizzo**, Holmdel, NJ (US)

(73) Assignee: **AEROGROUP INTERNATIONAL HOLDINGS LLC**, Edison, NJ (US)

(**) Term: **14 Years**

(21) Appl. No.: **29/477,556**

(22) Filed: **Dec. 23, 2013**

(51) **LOC (10) Cl.** **02-04**

(52) **U.S. Cl.**
USPC **D2/957**; D2/951; D2/960

(58) **Field of Classification Search**
USPC D2/902, 906, 908, 916, 918, 925, D2/946-962, 977; 36/3 B, 22 R, 24.5, 25 R, 36/28, 32 R, 34 R, 59 C, 67 A, 103
CPC A43B 13/00; A43B 13/02; A43B 13/023; A43B 13/026; A43B 13/04; A43B 13/08; A43B 13/10; A43B 13/12; A43B 13/14; A43B 13/141; A43B 13/143; A43B 13/16; A43B 13/18; A43B 13/181; A43B 13/187; A43B 13/189; A43B 13/20; A43B 13/22; A43B 13/223; A43B 13/24; A43B 13/28; A43B 13/30; A43B 13/32; A43B 13/34; A43B 13/36

See application file for complete search history.

(56) **References Cited**

U.S. PATENT DOCUMENTS

1,305,812 A * 6/1919 Lambert 36/15
D307,816 S 5/1990 Schneider
D307,817 S 5/1990 Schneider
D316,627 S 5/1991 Schneider
D322,153 S 12/1991 Schneider et al.
D323,739 S 2/1992 Kaiser
D329,536 S * 9/1992 Lucas D2/954

5,203,792 A 4/1993 Kaiser
D365,920 S 1/1996 Schneider
D372,115 S 7/1996 Schneider
D394,342 S 5/1998 Schneider
D397,546 S * 9/1998 Merceron D2/951
D401,040 S 11/1998 Schneider

(Continued)

Primary Examiner — T. Chase Nelson

(74) *Attorney, Agent, or Firm* — Andrew F. Young, Esq.; Lackenbach Siegel, LLP

(57) **CLAIM**

The ornamental design for a shoe sole, as shown and described.

DESCRIPTION

FIG. 1 is a front side perspective view of the embodiment of the present invention.

FIG. 2 is a front elevation view of the embodiment shown in FIG. 1.

FIG. 3 is a rear elevation view of the embodiment shown in FIG. 1.

FIG. 4 is a bottom plan view of the embodiment shown in FIG. 1.

FIG. 5 is a left side elevation view of the embodiment shown in FIG. 1; and,

FIG. 6 is a right side elevation view of the embodiment shown in FIG. 1.

No claim is made to the dashed line regions on the shoe sole, including the inner tread-region and toe-region and heel-region, and the shoe upper as the dashed lines indicate disclaimed portions forming no part of the claimed design, and the break-lines (dash-dot-dash) indicate the boundaries of the claimed portions. No claim is made to the top portion or side portions of the shoe, other than in claimed-lining in any of the figures, this is shown as an environmental illustration only to aid the public. No portion of the claimed shoe sole is visible directly from the top and this view is eliminated for that reason.

1 Claim, 5 Drawing Sheets

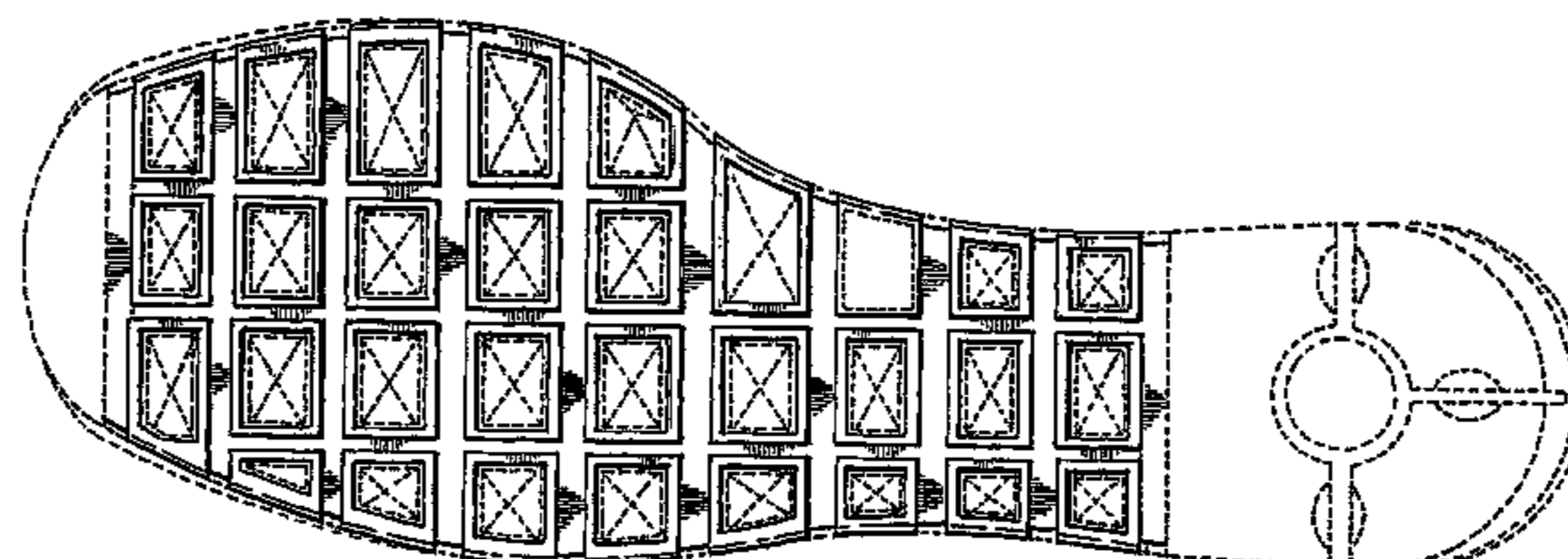
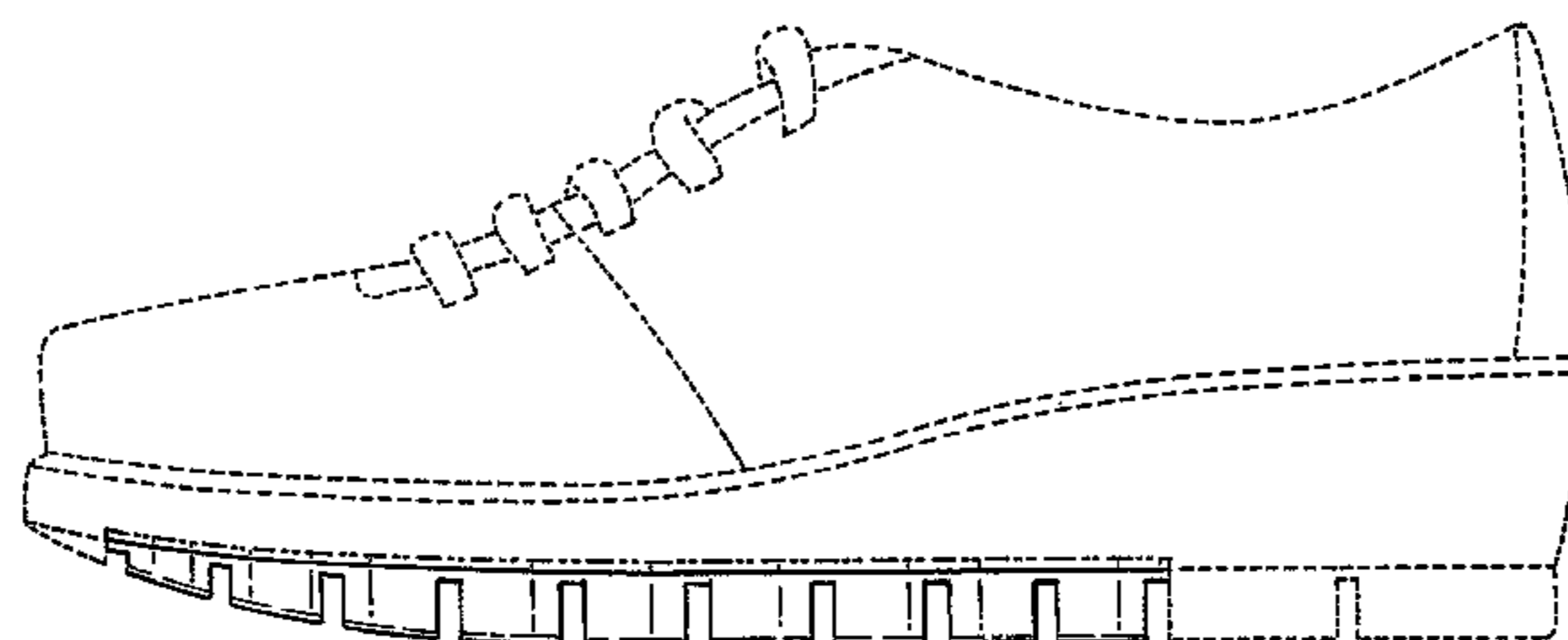

(56)

References Cited

U.S. PATENT DOCUMENTS

D401,041 S	11/1998	Schneider	
D427,758 S	7/2000	Schneider	
D452,061 S *	12/2001	Smith	D2/957
D470,999 S *	3/2003	Schroeder et al.	D2/957
D476,141 S *	6/2003	Matis	D2/960
D476,142 S *	6/2003	Matis	D2/960
D487,618 S	3/2004	Amado et al.	
D501,293 S	2/2005	Bizzo	
D503,521 S	4/2005	Bizzo	
D503,847 S	4/2005	Bizzo	
D508,306 S	8/2005	Amado et al.	
D508,307 S *	8/2005	Burg et al.	D2/953
D513,358 S	1/2006	Amado et al.	
D520,220 S *	5/2006	Morgan et al.	D2/957
D530,493 S *	10/2006	Holmes	D2/957
D530,494 S *	10/2006	Holmes	D2/957
D531,789 S *	11/2006	Kohastu et al.	D2/959
D533,991 S	12/2006	Amado et al.	
D534,344 S	1/2007	Amado et al.	
D535,087 S	1/2007	Amado et al.	
D535,462 S	1/2007	Amado et al.	
D536,163 S *	2/2007	McClaskie	D2/957
D538,519 S *	3/2007	McClaskie	D2/957
D542,215 S	5/2007	Jackson et al.	
D542,513 S	5/2007	Amado et al.	
D542,514 S	5/2007	Amado et al.	
D545,034 S	6/2007	Amado et al.	
D553,335 S	10/2007	Amado et al.	
D556,431 S	12/2007	Amado et al.	
D556,437 S	12/2007	Amado et al.	
D561,438 S *	2/2008	Belley	D2/957
D566,932 S	4/2008	Amado et al.	
D575,039 S	8/2008	Amado et al.	
D581,641 S *	12/2008	Bethke, Jr.	D2/957
D583,136 S	12/2008	Amado et al.	
D584,492 S *	1/2009	Lee	D2/957
D611,692 S	3/2010	Bizzo	
D614,839 S	5/2010	Bizzo	
7,793,428 B2 *	9/2010	Shenone	36/25 R
7,797,779 B2	9/2010	Bizzo	
D627,143 S	11/2010	Bizzo	
D630,421 S	1/2011	Zappiello	
D634,525 S	3/2011	Bizzo	
D635,341 S	4/2011	Bizzo	
D642,362 S *	8/2011	Miner	D2/957
D659,960 S	5/2012	Bizzo	
D659,967 S *	5/2012	Miner	D2/957
D661,077 S *	6/2012	Lee	D2/967
D665,565 S	8/2012	Bizzo	
D665,979 S	8/2012	Zappiello	
D667,617 S *	9/2012	Spring	D2/954
D672,543 S *	12/2012	Williams, Jr.	D2/960
D672,949 S *	12/2012	Bramani et al.	D2/952
D674,173 S *	1/2013	Bramani et al.	D2/902
D675,002 S *	1/2013	Marvin et al.	D2/957
D677,867 S	3/2013	Bizzo	
D680,726 S *	4/2013	Propet	D2/960
D699,027 S *	2/2014	Teteriatnikov	D2/957
D701,380 S *	3/2014	Reed et al.	D2/960
8,752,307 B2 *	6/2014	Cooper et al.	36/102
8,776,400 B2 *	7/2014	James et al.	36/102
D723,782 S *	3/2015	Miner	D2/960
2005/0262739 A1 *	12/2005	McDonald et al.	36/102
2008/0022553 A1 *	1/2008	McDonald et al.	36/25 R
2011/0214313 A1 *	9/2011	James et al.	36/103
2013/0152428 A1 *	6/2013	Bishop et al.	36/103
2014/0150297 A1 *	6/2014	Holmes et al.	36/103
2014/0202031 A1 *	7/2014	Seo	36/28

* cited by examiner

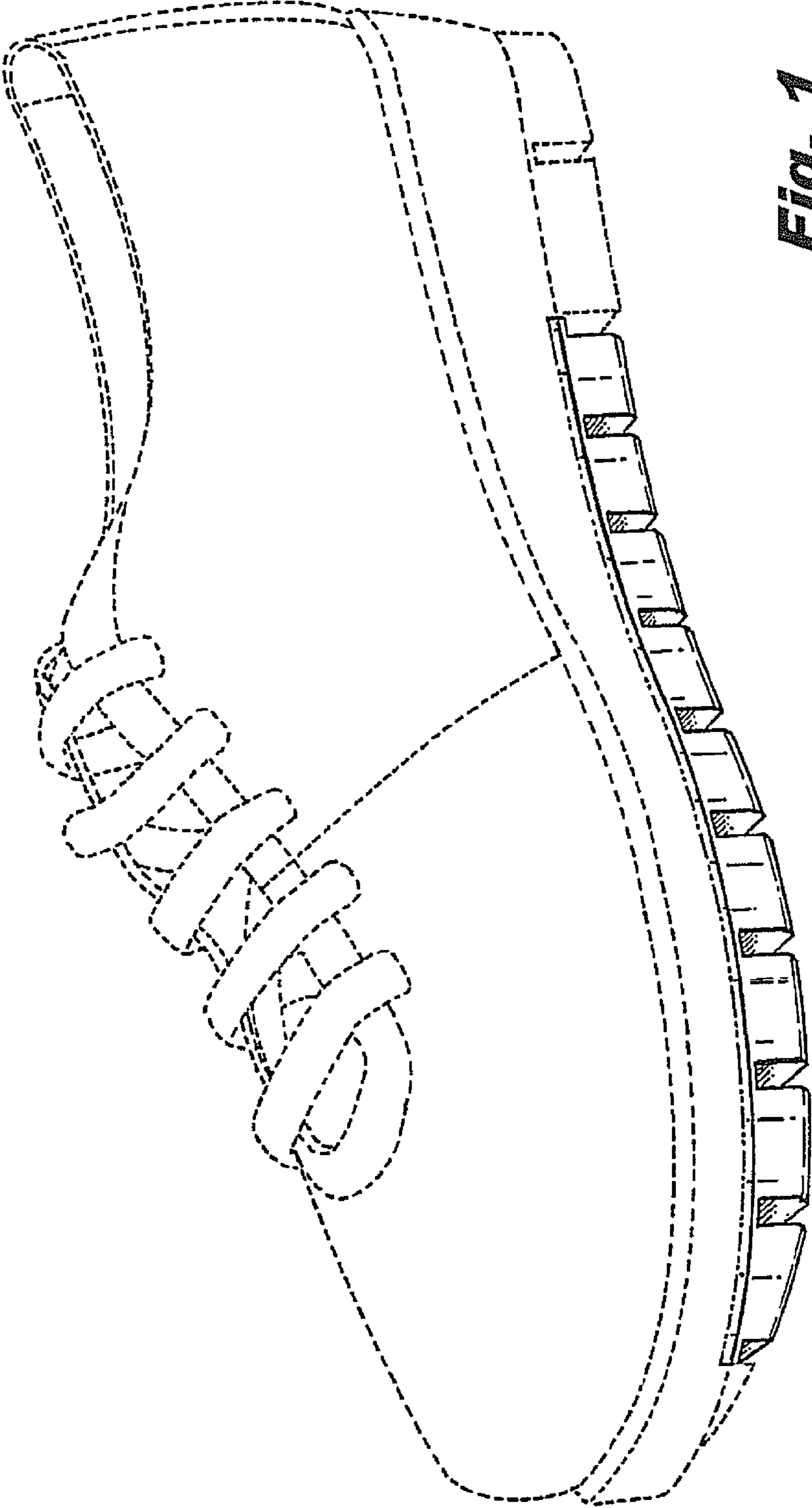

Fig. 1

Fig. 2

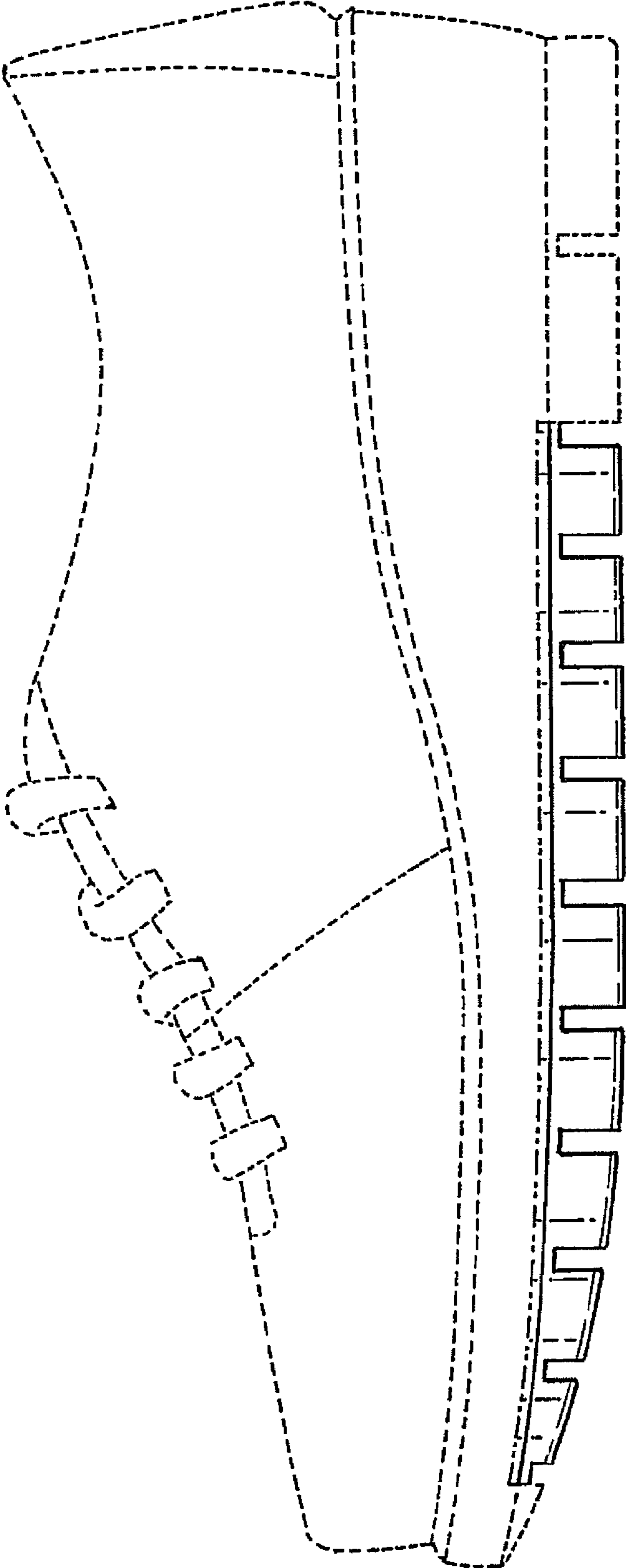
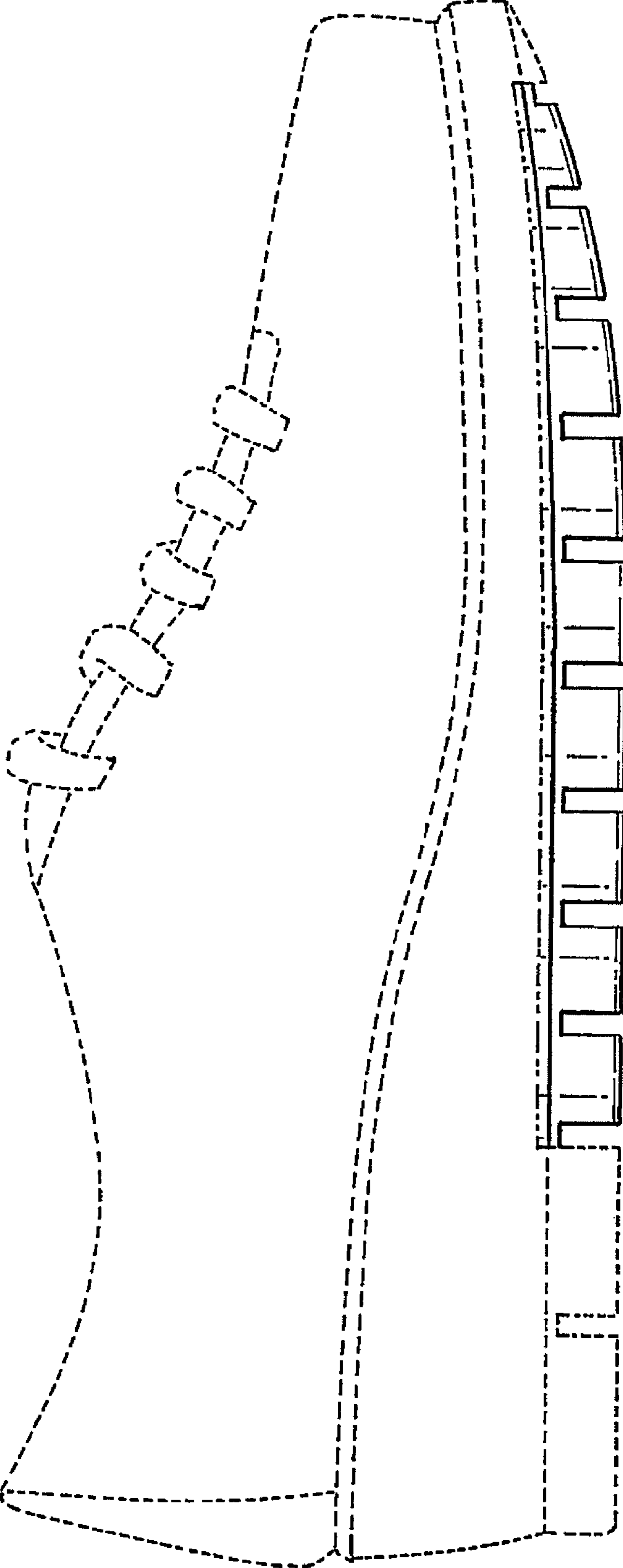

Fig. 3



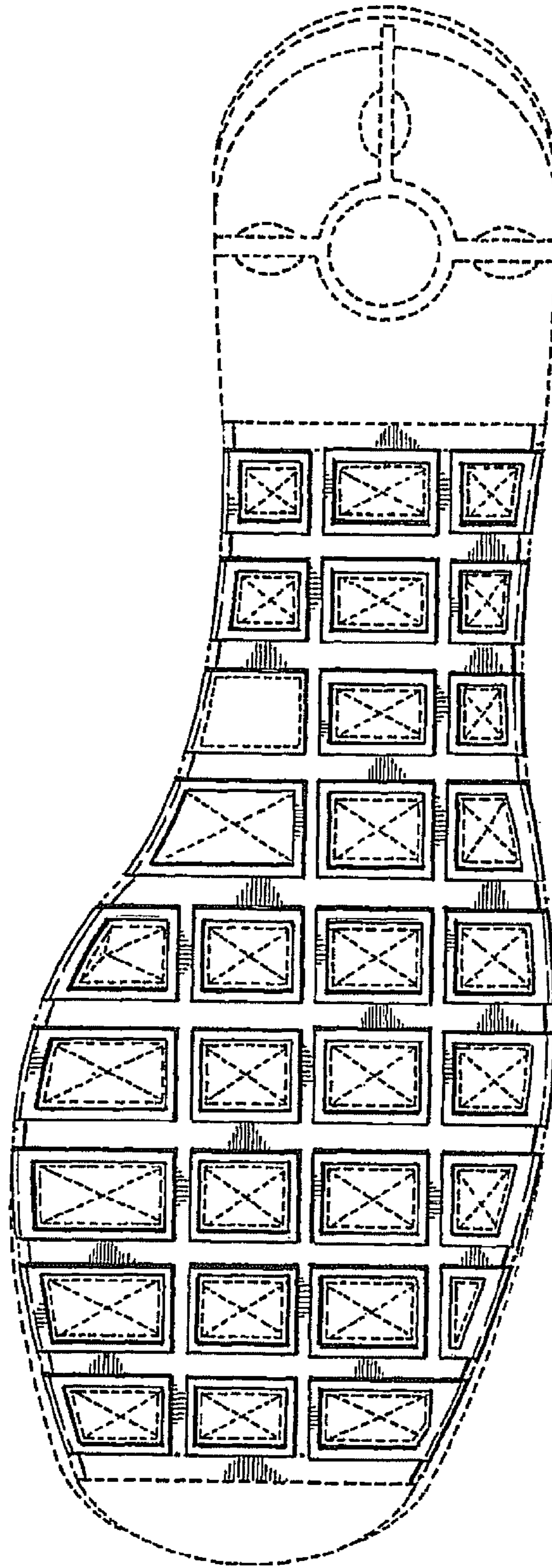

Fig. 4

Fig. 6

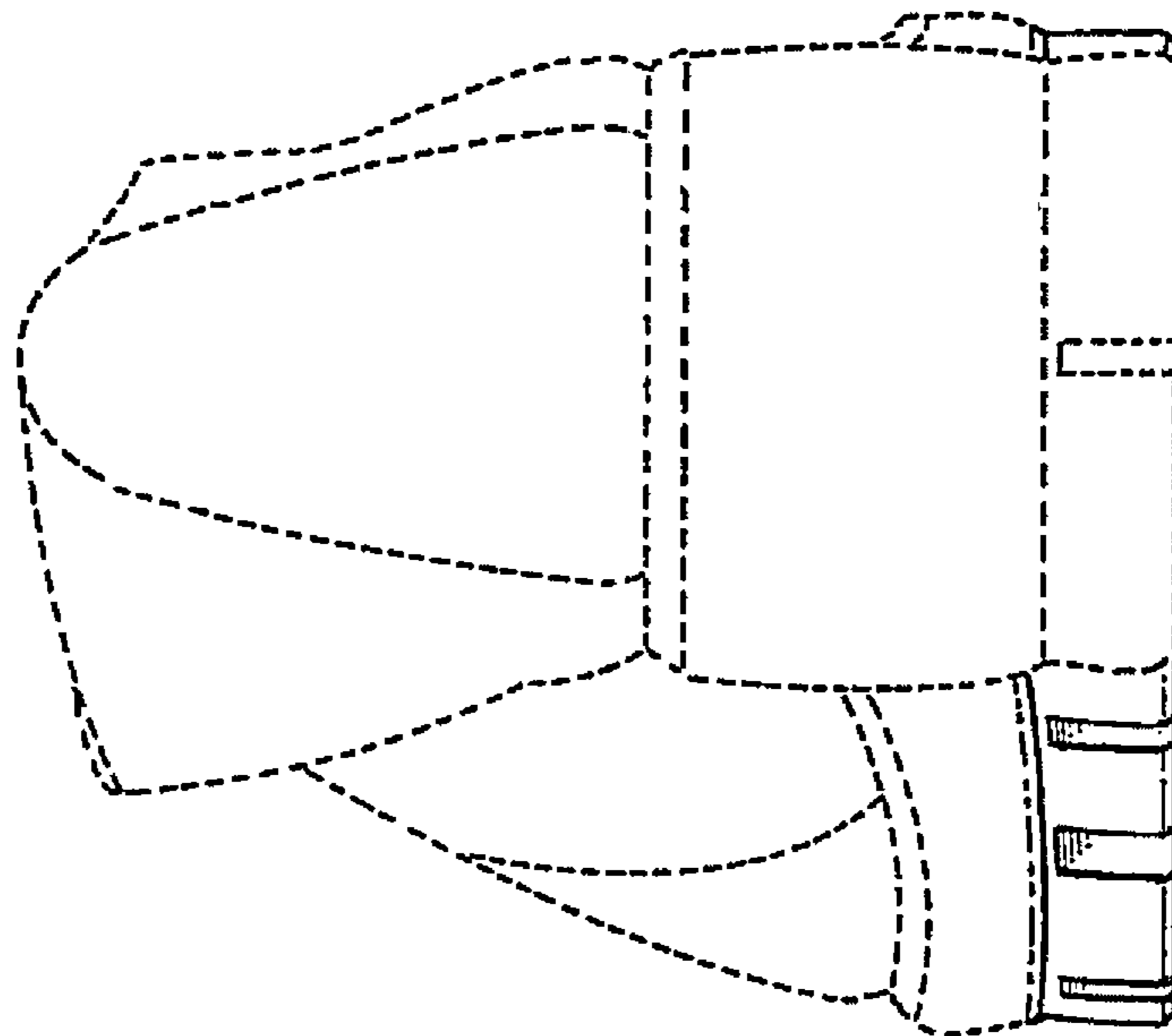

Fig. 5

