



US00D736946S

(12) **United States Design Patent**
Steiger

(10) **Patent No.:** **US D736,946 S**

(45) **Date of Patent:** **** Aug. 18, 2015**

(54) **POWDER SPRAY BOOTH**

(71) Applicant: **Gema Switzerland GmbH**, St. Gallen (CH)

(72) Inventor: **Peter Steiger**, Haggenschwil (CH)

(73) Assignee: **GEMA SWITZERLAND GMBH**, St. Gallen (CH)

(**) Term: **14 Years**

(21) Appl. No.: **29/468,992**

(22) Filed: **Oct. 4, 2013**

(30) **Foreign Application Priority Data**

Apr. 4, 2013 (EM) 001366710

(51) **LOC (10) Cl.** **25-03**

(52) **U.S. Cl.**
USPC **D25/1**

(58) **Field of Classification Search**
USPC D25/1, 3-7, 17-19, 22-26, 28, 29, 31,
D25/32; D34/30, 32, 36; 14/71.5, 72.5;
244/114 R; 52/33, 174, 175, 176;
118/309, 325, 634; D15/199
See application file for complete search history.

(56) **References Cited**

U.S. PATENT DOCUMENTS

D238,572 S *	1/1976	Wheeler	D25/33
3,942,420 A *	3/1976	Marino	454/51
D245,430 S *	8/1977	Commins	D25/1
D246,383 S *	11/1977	Bostrom	D25/3
4,115,962 A *	9/1978	Caisley	52/79.4
4,409,009 A *	10/1983	Lissy	55/302
4,425,870 A *	1/1984	Marshke	118/326
D274,941 S *	7/1984	Bostrom	D25/3

D275,893 S *	10/1984	Duggar	D25/33
4,545,324 A *	10/1985	Browning	118/634
4,898,116 A *	2/1990	Kozoe et al.	118/621
5,153,034 A *	10/1992	Telchuk et al.	427/424
5,162,132 A *	11/1992	Diaz	427/470
5,236,506 A *	8/1993	Mazakas	118/634
5,240,504 A *	8/1993	Mazakas	118/634
5,482,745 A *	1/1996	Cuellar et al.	427/345
5,833,751 A *	11/1998	Tucker	118/64
6,033,718 A *	3/2000	Marias Albrich et al.	427/2.1
D482,455 S *	11/2003	Kinslow et al.	D25/22
D596,313 S *	7/2009	Perrine	D25/1
D676,574 S *	2/2013	O'Sullivan et al.	D25/1
D691,903 S *	10/2013	Tong et al.	D10/46
8,607,728 B2 *	12/2013	Kouzoe	118/309

* cited by examiner

Primary Examiner — Ian Simmons

Assistant Examiner — Samantha Q Lawrence

(74) *Attorney, Agent, or Firm* — Lowe Hauptman & Ham LLP

(57) **CLAIM**

The ornamental design for a powder spray booth, as shown and described.

DESCRIPTION

FIG. 1 is a perspective view of a powder spray booth; FIG. 2 is a right side view of the powder spray booth of FIG. 1; FIG. 3 is a left side view of the powder spray booth of FIG. 1; FIG. 4 is a back view of the powder spray booth of FIG. 1; FIG. 5 is a front view of the powder spray booth of FIG. 1; FIG. 6 is a top view of the powder spray booth of FIG. 1; and, FIG. 7 is a bottom view of the powder spray booth of FIG. 1. The broken lines shown in FIGS. 1-5 and FIG. 7 illustrate portions of the powder spray booth that form no part of the claimed design.

1 Claim, 7 Drawing Sheets

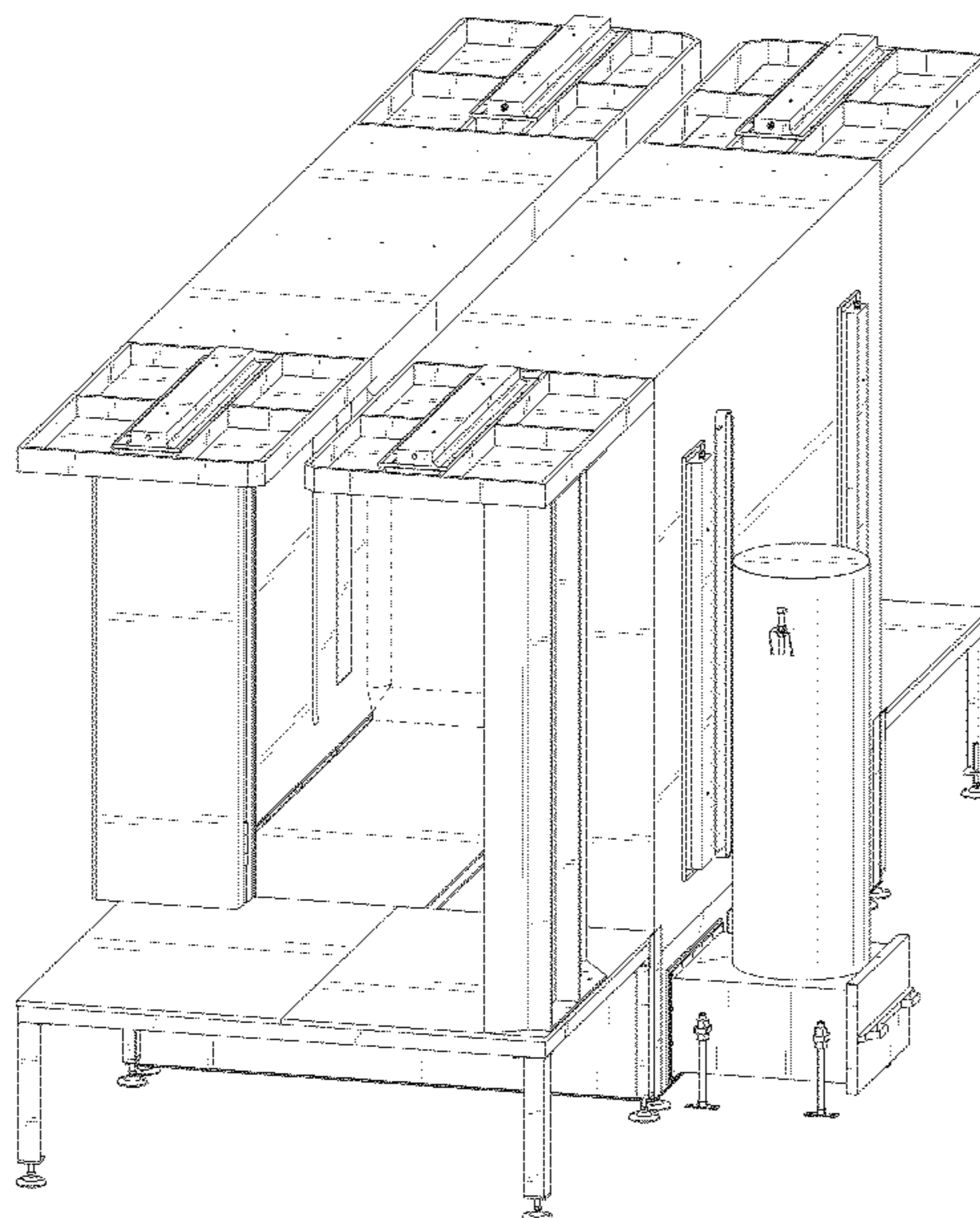

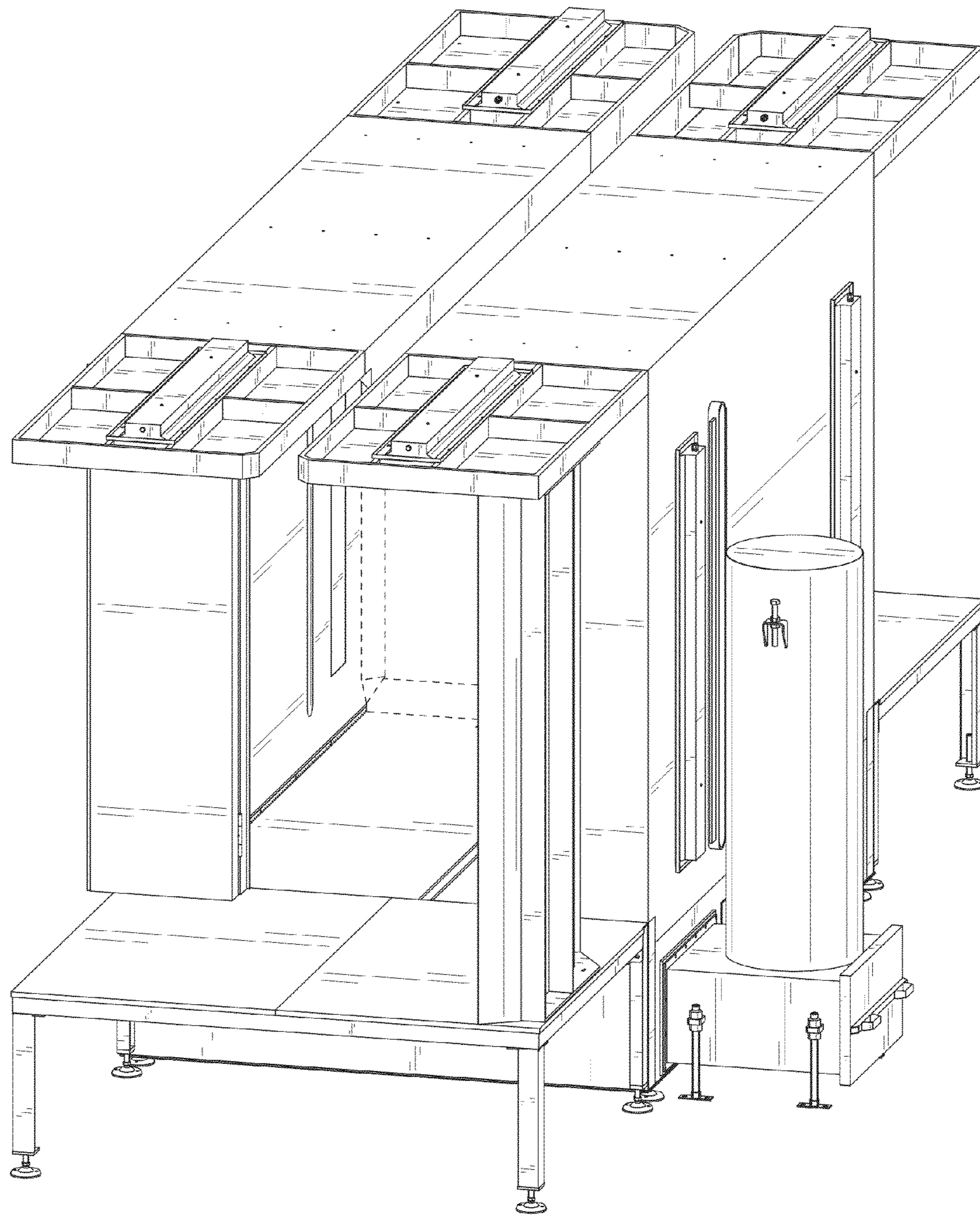

FIG. 1

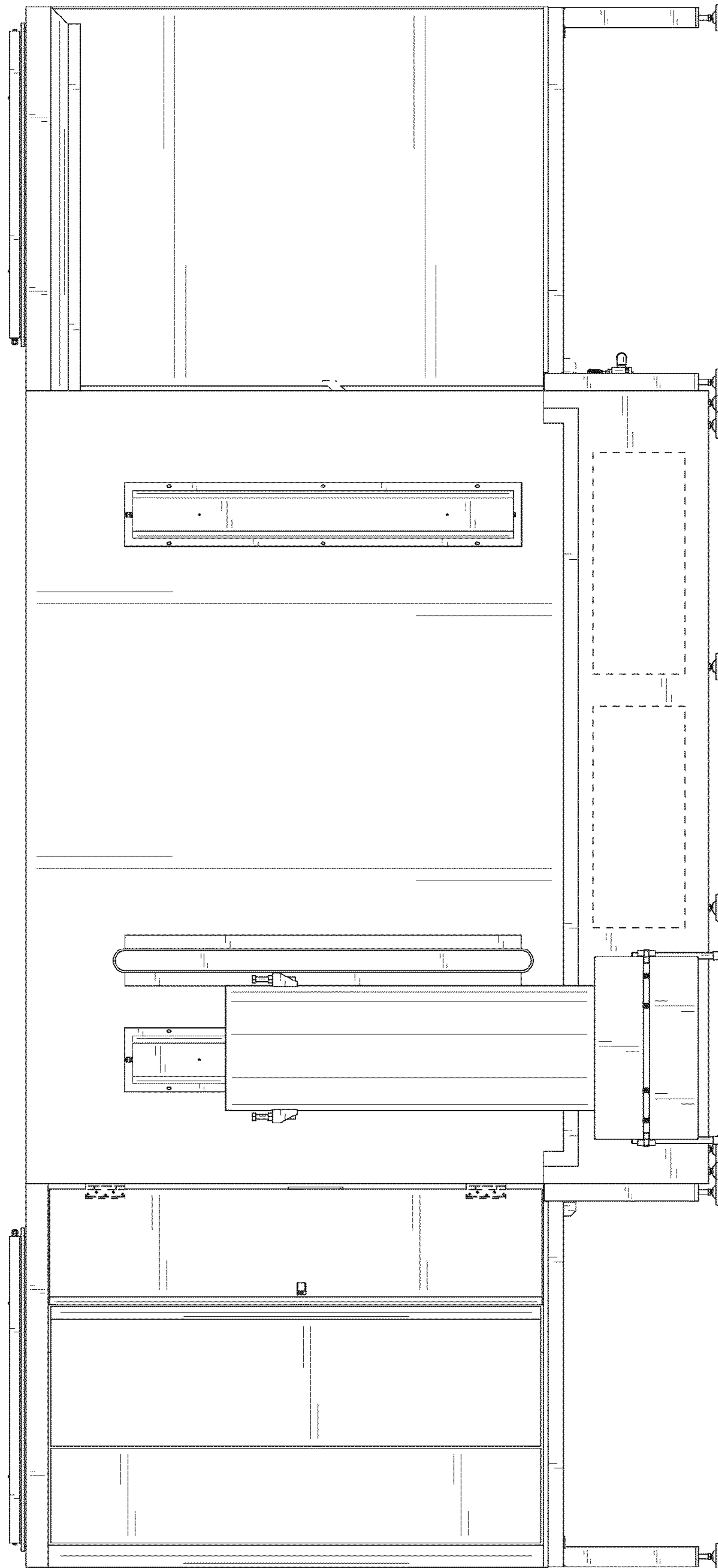

FIG. 2

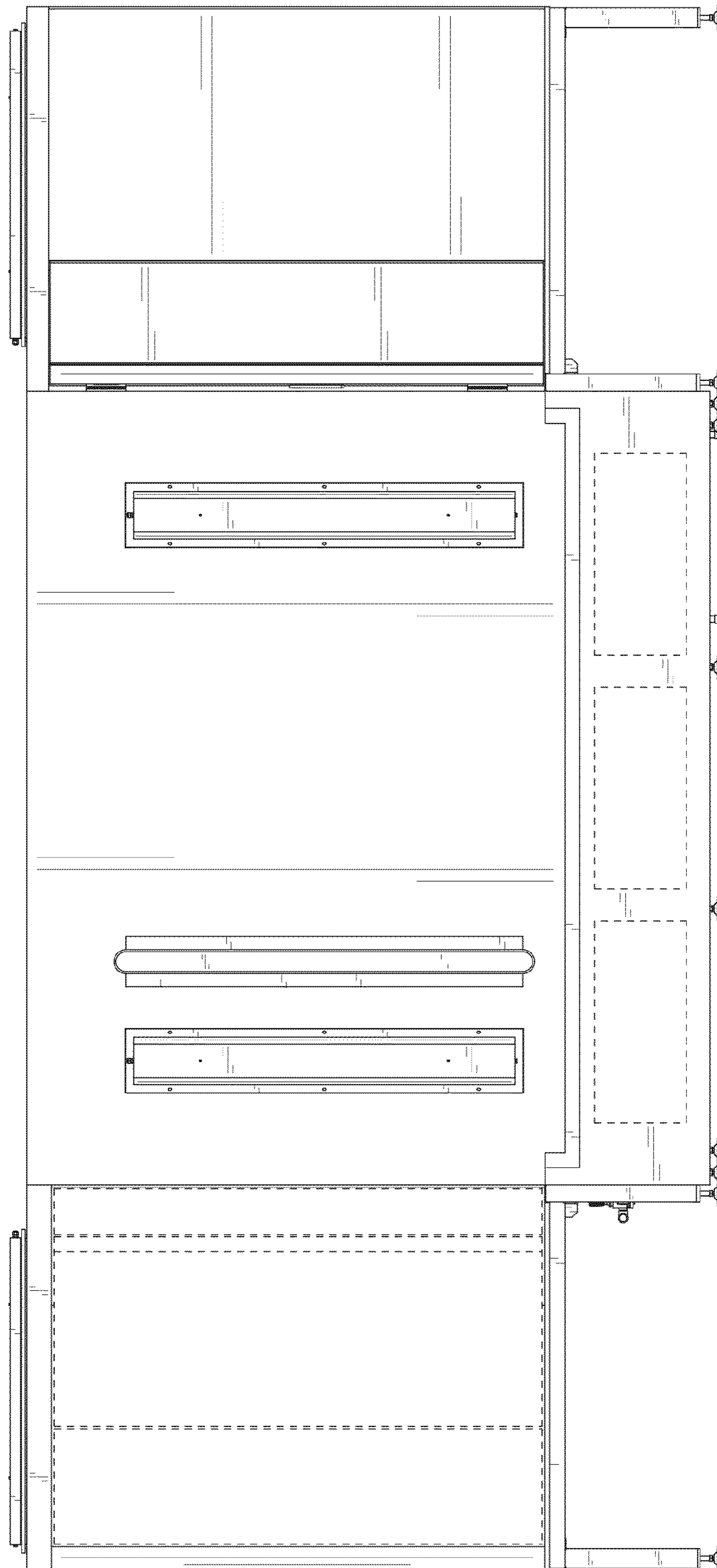

FIG. 3

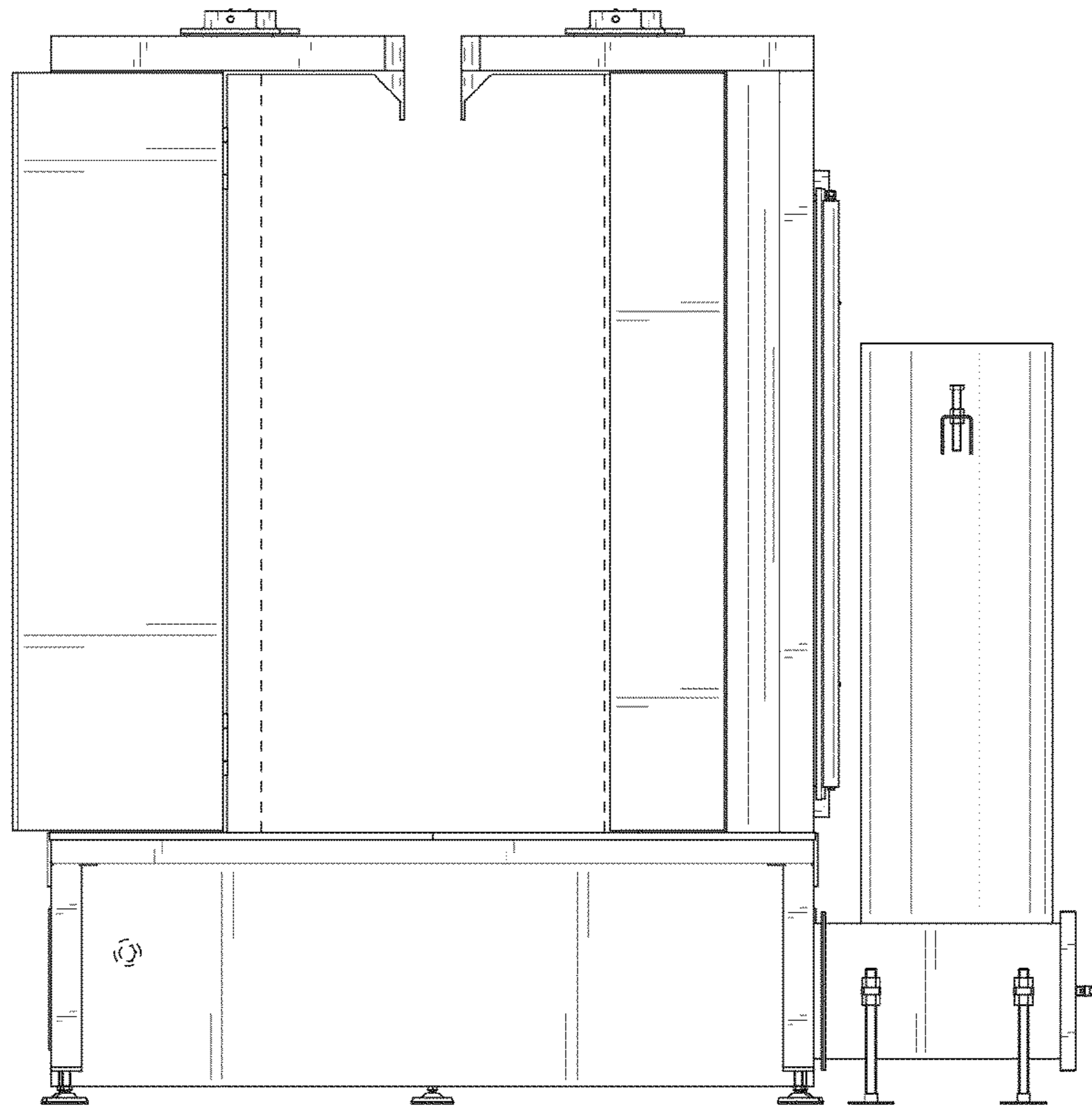

FIG. 4

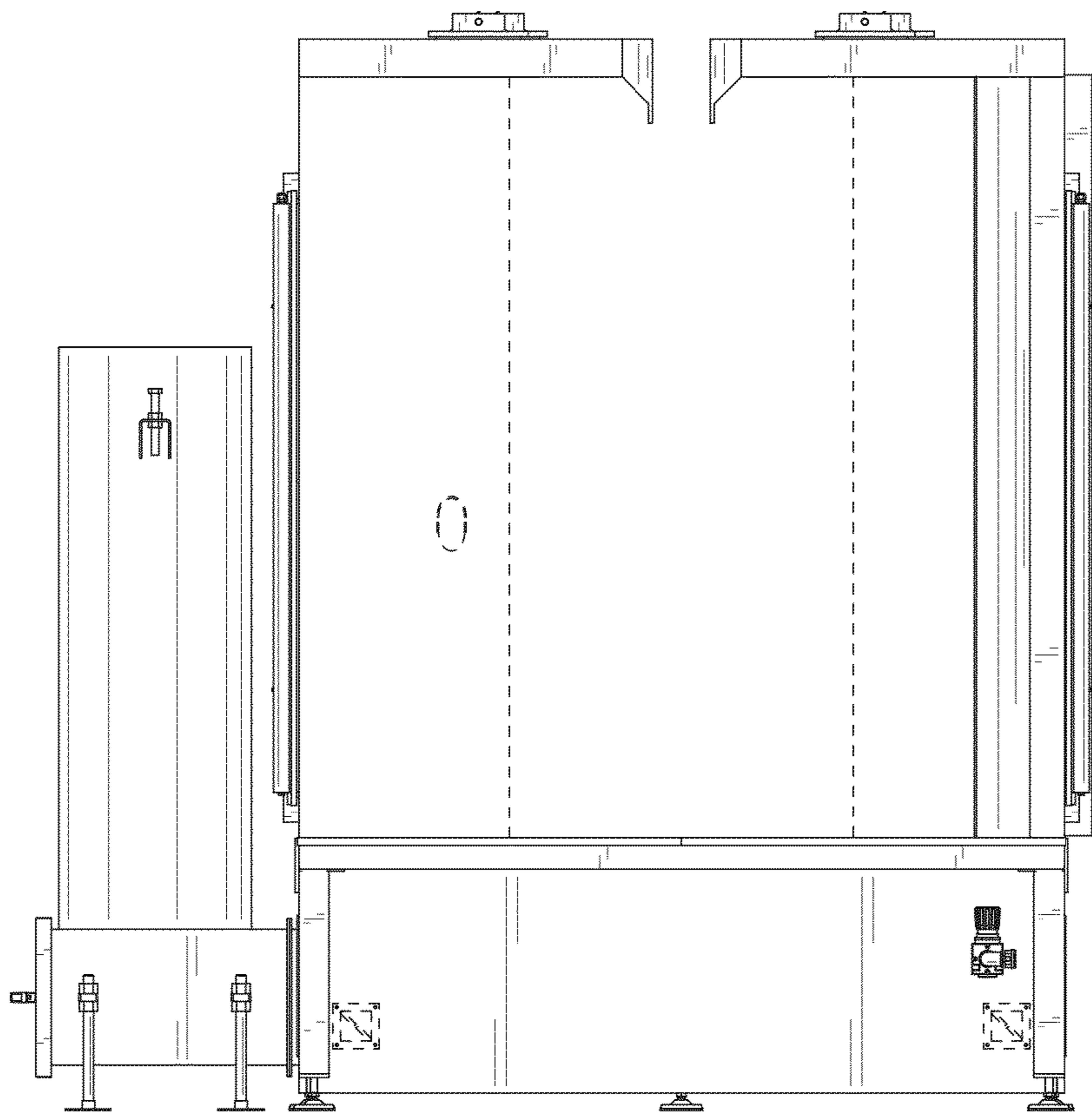

FIG. 5

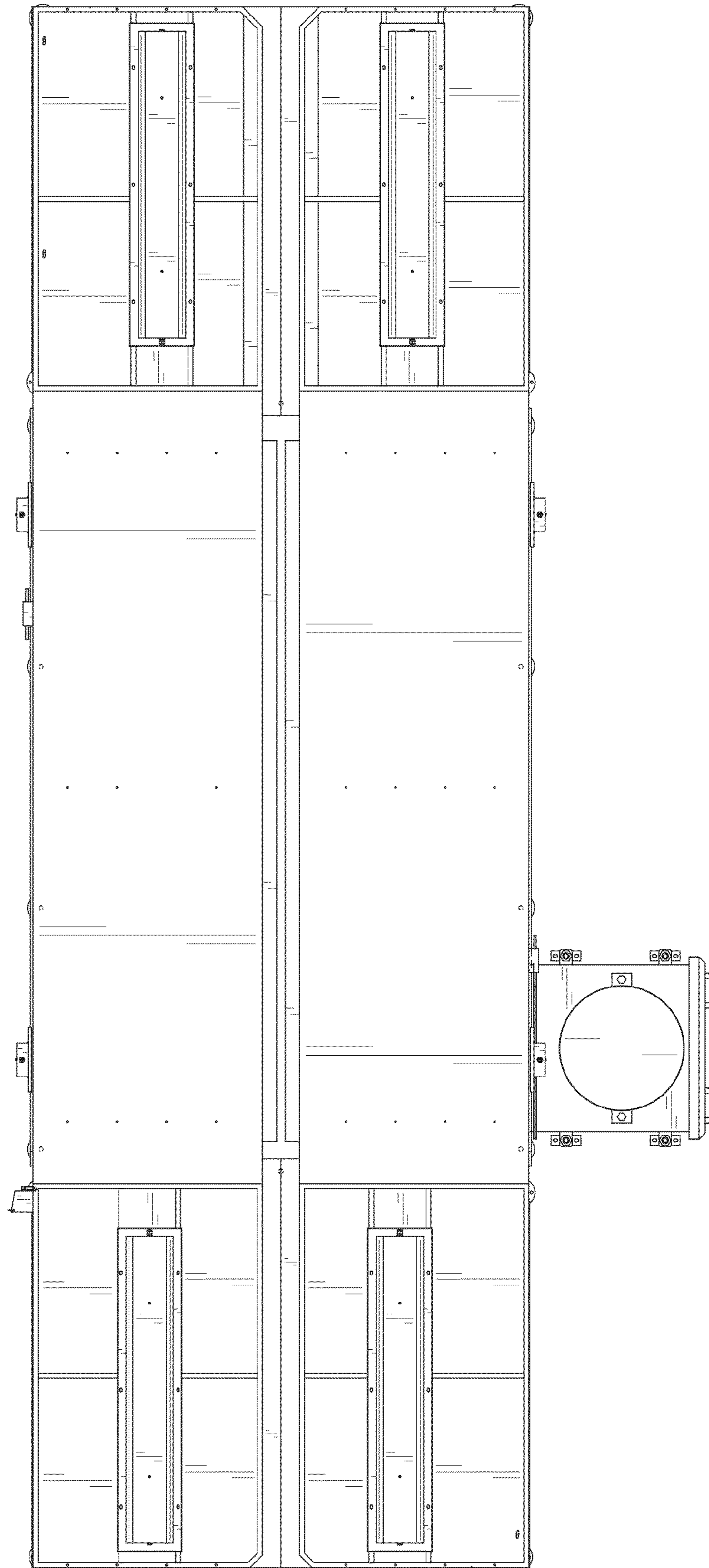

FIG. 6

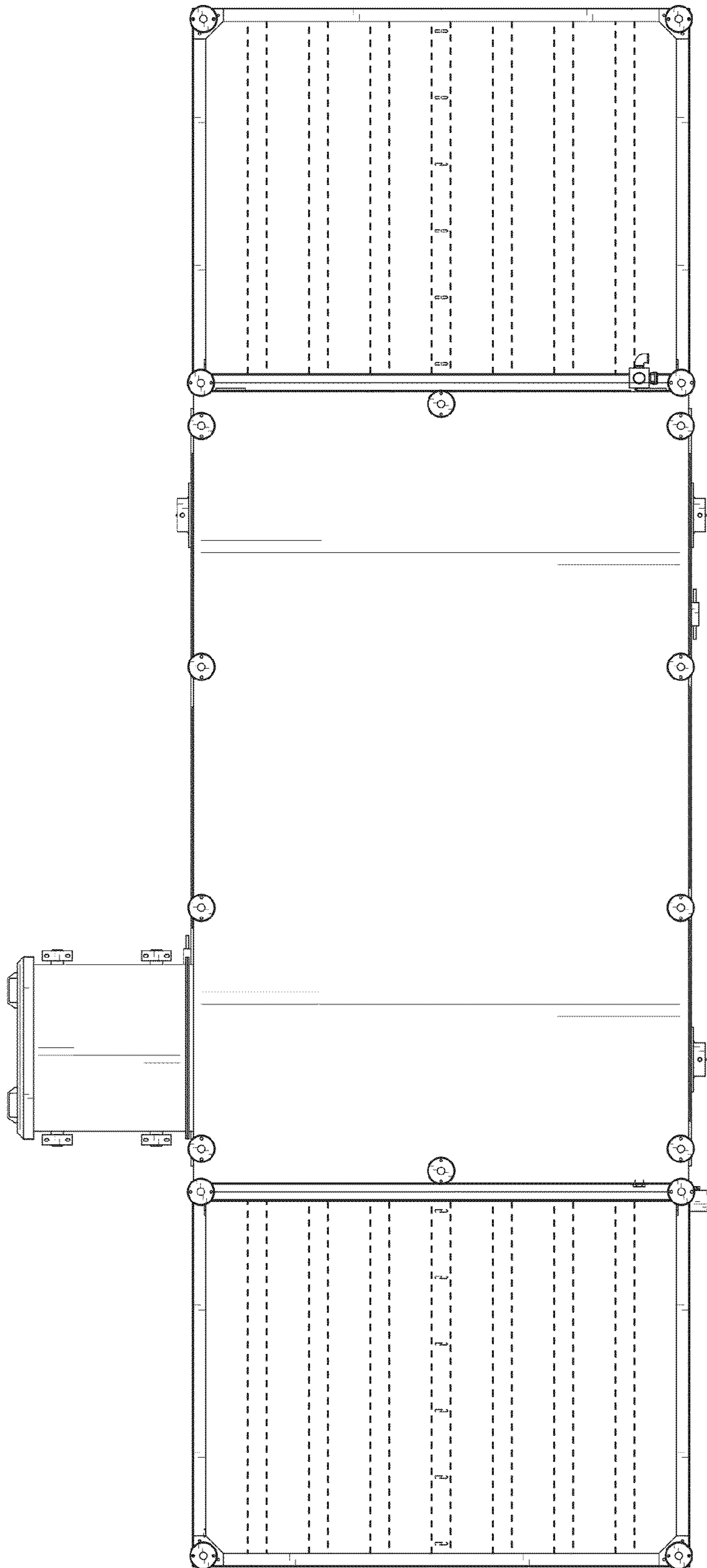

FIG. 7