



US00D736732S

(12) **United States Design Patent**  
**Yoon et al.**

(10) **Patent No.:** **US D736,732 S**  
(45) **Date of Patent:** **\*\* Aug. 18, 2015**

(54) **TELEVISION RECEIVER**  
(71) Applicant: **LG Electronics Inc.**, Seoul (KR)  
(72) Inventors: **Sangwon Yoon**, Seoul (KR); **Chul Lee**, Gyeonggi-do (KR)  
(73) Assignee: **LG Electronics Inc.**, Seoul (KR)  
(\*\*) Term: **14 Years**  
(21) Appl. No.: **29/473,611**  
(22) Filed: **Nov. 25, 2013**

(30) **Foreign Application Priority Data**  
May 28, 2013 (KR) ..... 30-2013-0027723  
(51) **LOC (10) Cl.** ..... **14-03**  
(52) **U.S. Cl.**  
USPC ..... **D14/126**  
(58) **Field of Classification Search**  
USPC ..... D14/125–134, 239, 371, 374–377, 450,  
D14/448, 336, 159; D6/300; D10/15, 26;  
D21/329, 515, 577, 333, 331; 312/7.2;  
345/104, 156, 168, 87, 173, 690;  
446/484, 175; 273/148 B;  
248/917–924, 465; 348/836, 838, 180,  
348/184, 325, 739  
CPC ... F16M 11/10; F16M 13/02; F16M 2200/08;  
H04N 5/64; G06F 1/1626  
See application file for complete search history.

(56) **References Cited**  
**U.S. PATENT DOCUMENTS**  
D576,971 S \* 9/2008 Yokota ..... D14/126  
D680,090 S \* 4/2013 Serota ..... D14/126

D680,509 S \* 4/2013 Hwangbo et al. .... D14/126  
D682,799 S \* 5/2013 Hwang Bo et al. .... D14/126  
D689,033 S \* 9/2013 Hwangbo et al. .... D14/126  
D692,404 S \* 10/2013 Zuege ..... D14/126  
D694,726 S \* 12/2013 Yamaguchi ..... D14/126  
D699,232 S \* 2/2014 Jung et al. .... D14/239  
D716,276 S \* 10/2014 Yoon et al. .... D14/239  
D717,283 S \* 11/2014 Yoon et al. .... D14/239  
D719,117 S \* 12/2014 Huh et al. .... D14/126  
D720,316 S \* 12/2014 Huh et al. .... D14/126  
D721,666 S \* 1/2015 Son et al. .... D14/126  
D724,555 S \* 3/2015 Cha et al. .... D14/126  
2014/0009914 A1 \* 1/2014 Cho et al. .... 362/97.3

\* cited by examiner

*Primary Examiner* — Eric Goodman  
*Assistant Examiner* — Clese Moore, Jr.

(74) *Attorney, Agent, or Firm* — Morgan, Lewis & Bockius LLP

(57) **CLAIM**  
The ornamental design for a television receiver, as shown and described.

**DESCRIPTION**

FIG. 1 is a perspective view of a television receiver showing our new design;  
FIG. 2 is a front view thereof;  
FIG. 3 is a rear view thereof;  
FIG. 4 is a left side view thereof;  
FIG. 5 is a right side view thereof;  
FIG. 6 is a top plan view thereof;  
FIG. 7 is a bottom plan view thereof; and,  
FIG. 8 is a rear perspective view thereof.  
The broken lines shown illustrate portions of the television receiver that form no part of the claimed design.

**1 Claim, 7 Drawing Sheets**

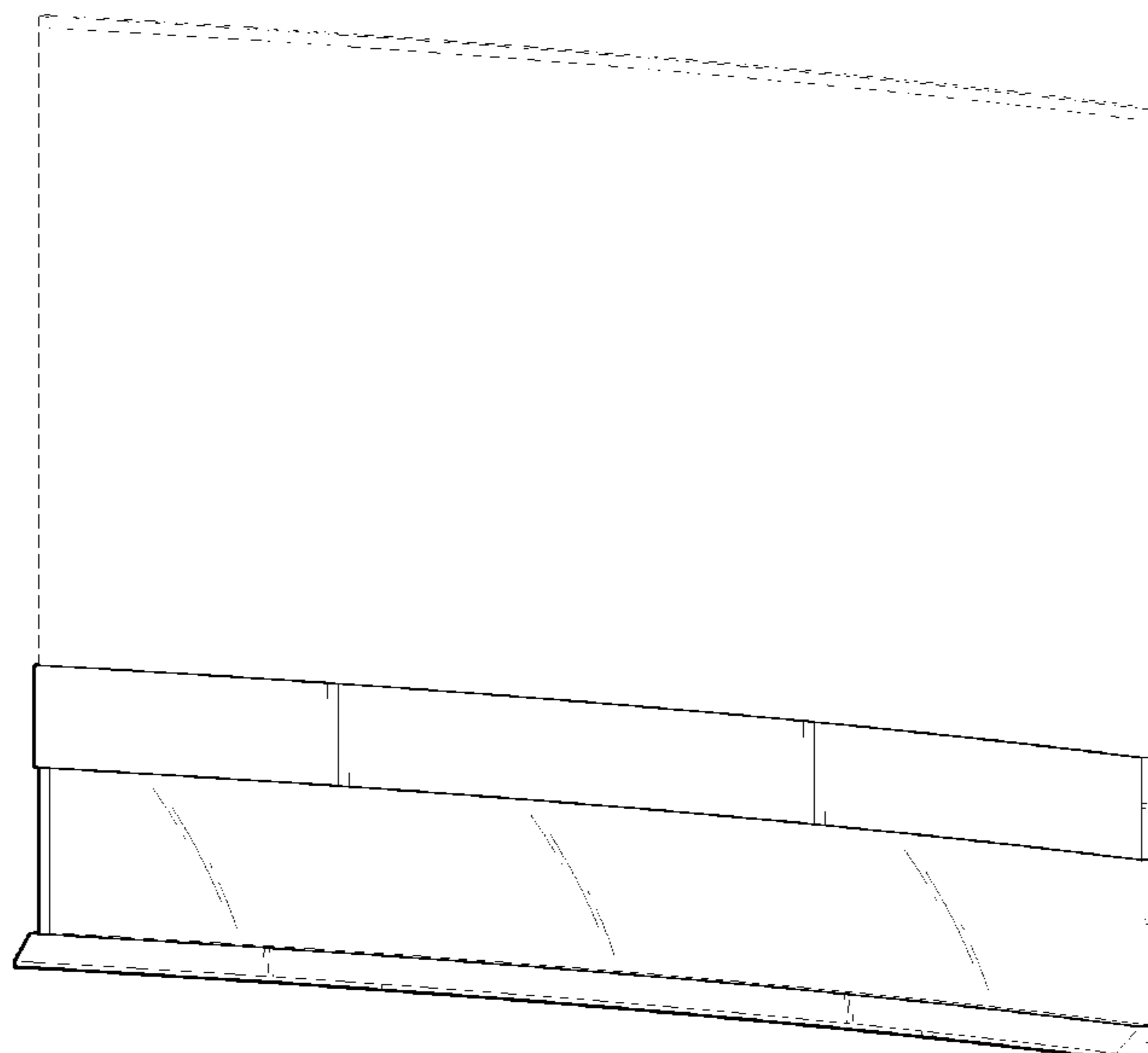

FIG. 1

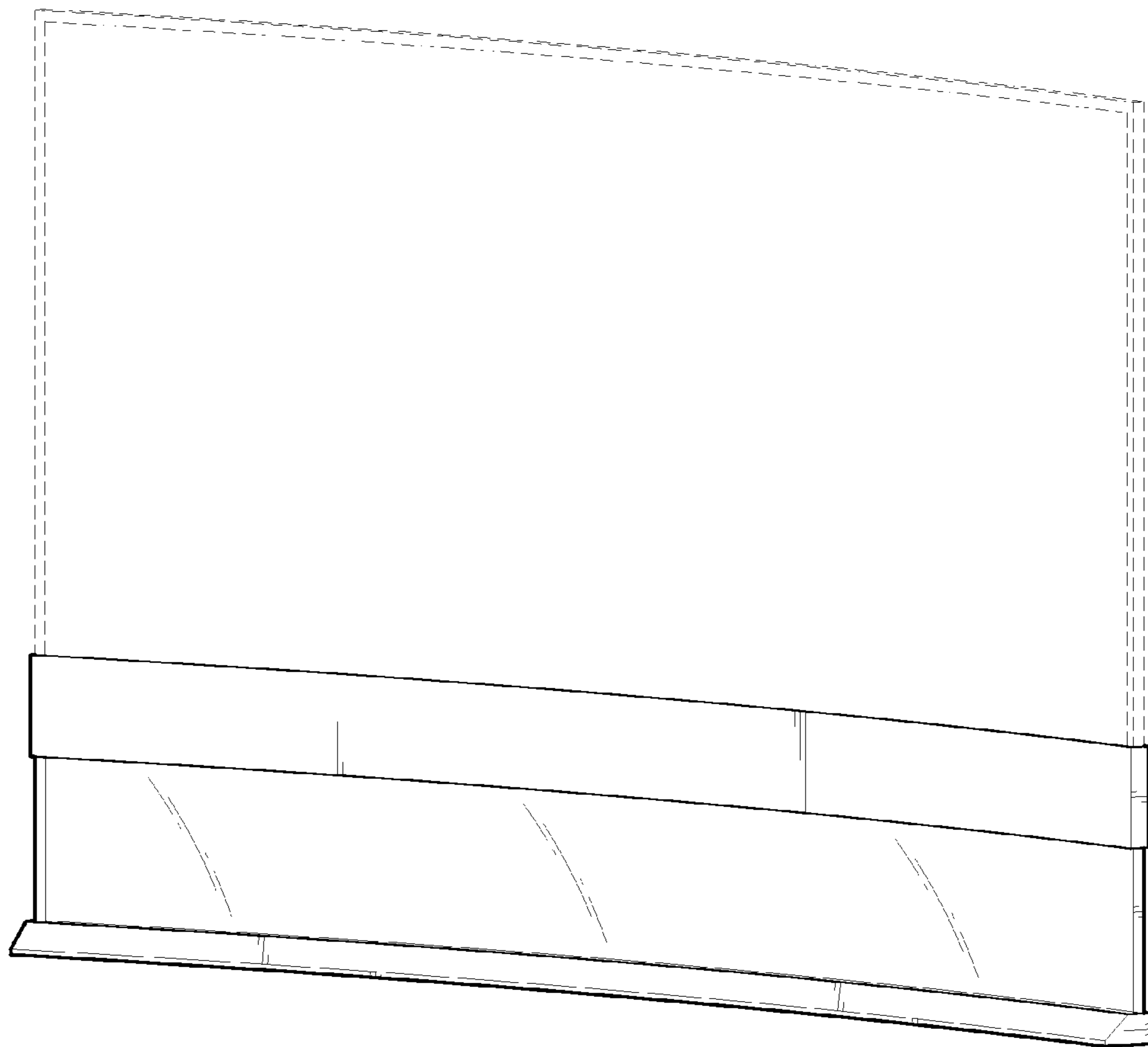

FIG. 2

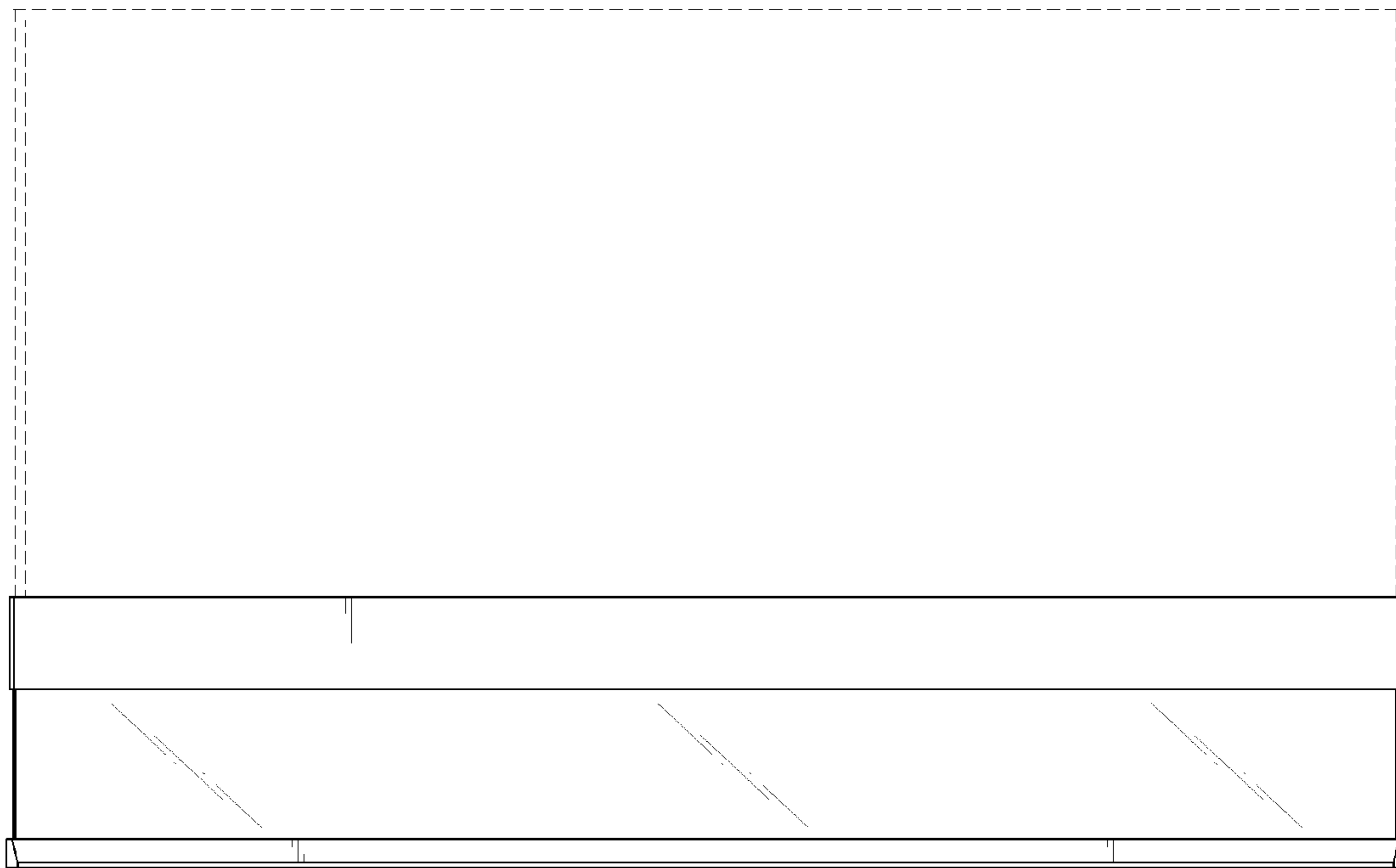

FIG. 3

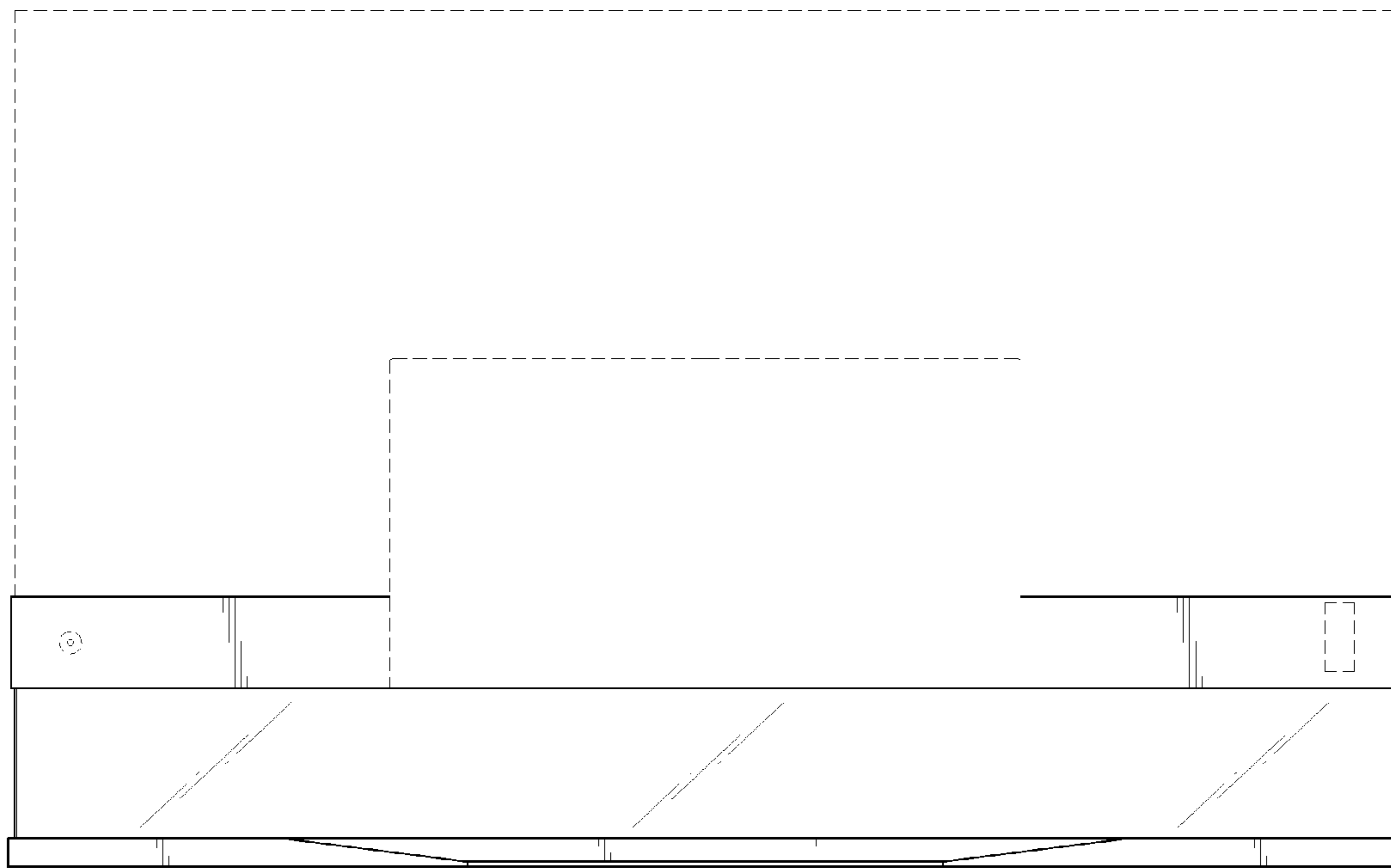

FIG. 4

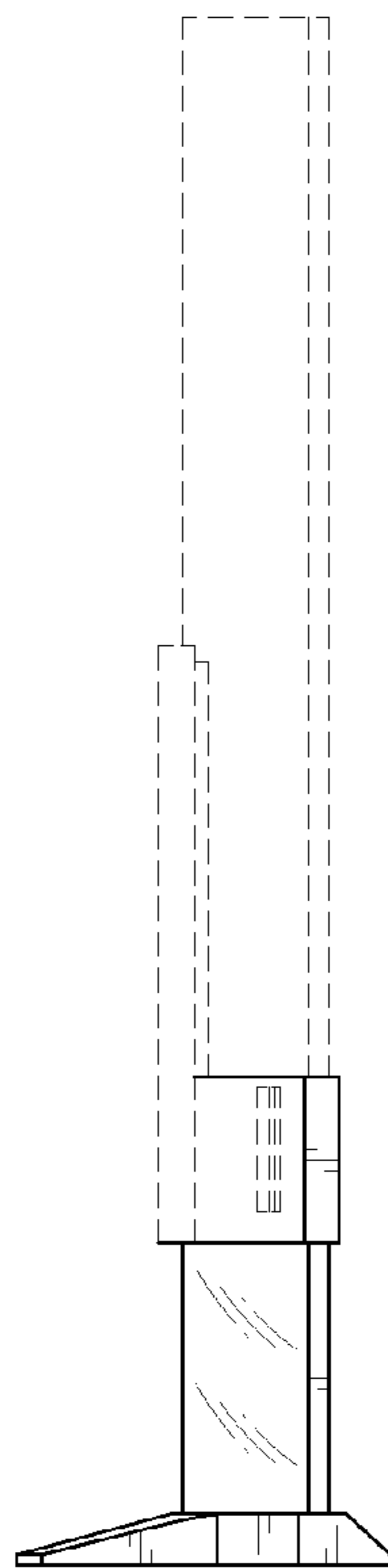

FIG. 5

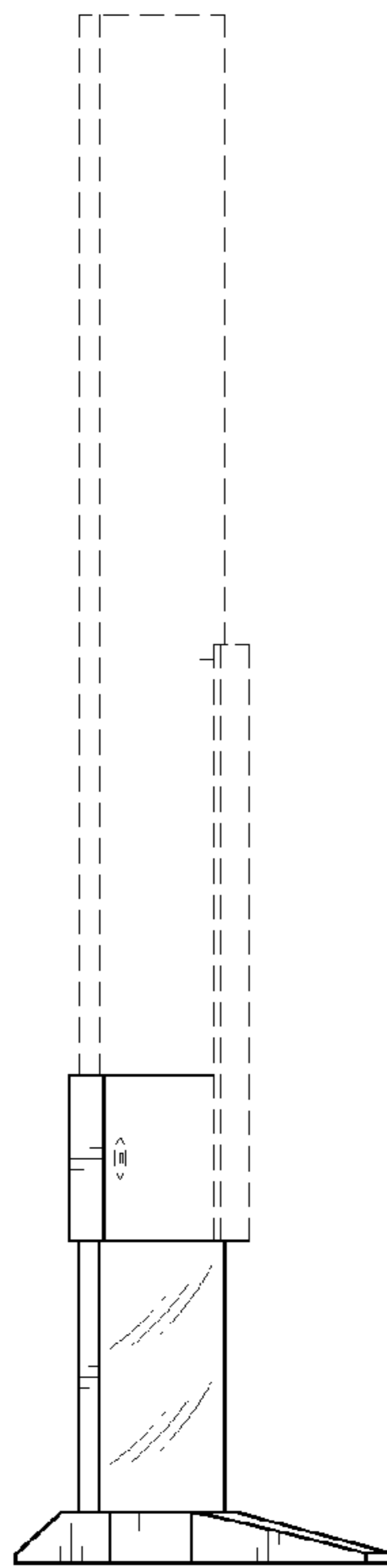

FIG. 6

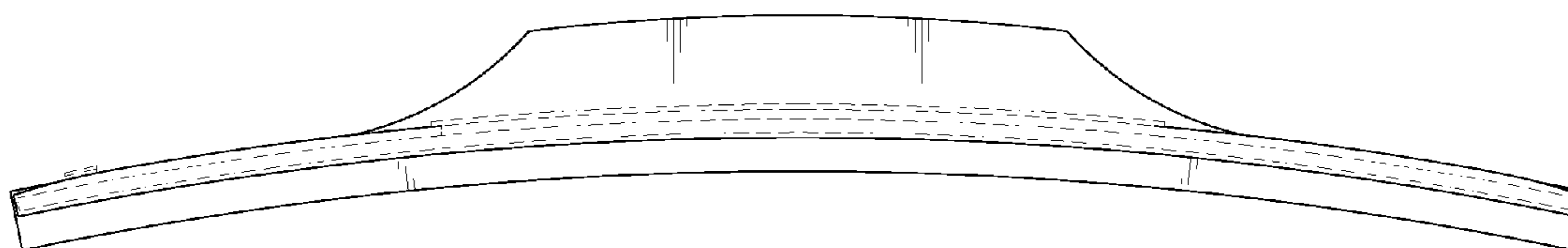

FIG. 7

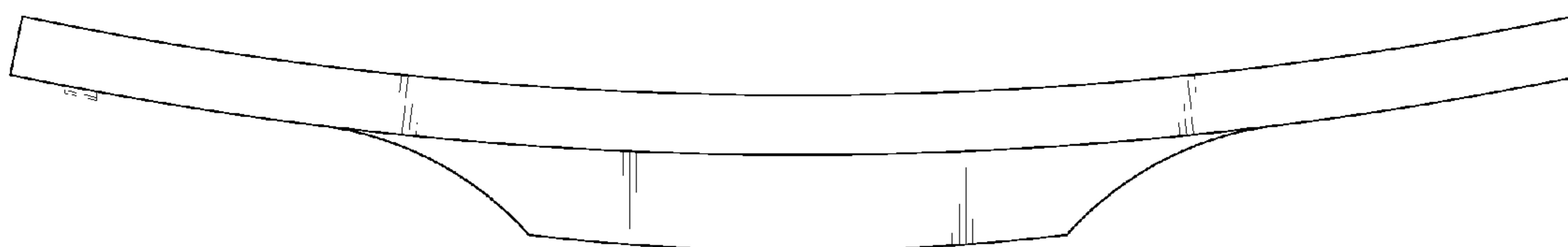

FIG. 8

