



US00D736699S

(12) **United States Design Patent**
Dixon et al.

(10) **Patent No.:** **US D736,699 S**

(45) **Date of Patent:** **** Aug. 18, 2015**

- (54) **SHOULDER TREAD FOR A TIRE**
- (71) Applicant: **The Goodyear Tire & Rubber Company, Akron, OH (US)**
- (72) Inventors: **Max Harold Dixon, Kent, OH (US); Hiram William Uphouse, Uniontown, OH (US)**
- (73) Assignee: **The Goodyear Tire & Rubber Company, Akron, OH (US)**
- (**) Term: **14 Years**
- (21) Appl. No.: **29/462,693**
- (22) Filed: **Aug. 7, 2013**
- (51) **LOC (10) Cl.** **12-15**
- (52) **U.S. Cl.**
USPC **D12/605**
- (58) **Field of Classification Search**
USPC D12/605, 604; 152/209.1–209.28, 455, 152/523; 40/587
CPC B60C 1/00
See application file for complete search history.

D520,939 S	5/2006	Allen et al.	D12/600
D543,932 S *	6/2007	Shondel	D12/605
D547,261 S *	7/2007	Shondel et al.	D12/605
D549,168 S *	8/2007	Shondel et al.	D12/605
D556,672 S	12/2007	Umstot et al.	D12/579
D558,664 S	1/2008	Herbeuval et al.	D12/579
D570,280 S	6/2008	Lo	D12/579
D601,947 S	10/2009	Bonko et al.	D12/579
D601,948 S	10/2009	Bonko et al.	D12/579
D604,227 S	11/2009	Bonko et al.	D12/579
D610,531 S	2/2010	Herbeuval et al.	D12/604
7,665,496 B2 *	2/2010	Sano	152/523
D614,123 S *	4/2010	Harvey	D12/605
7,743,807 B2 *	6/2010	Palombo	152/209.1
D656,086 S	3/2012	Herbeuval et al.	D12/579
2013/0160913 A1 *	6/2013	Lonkar et al.	152/523

* cited by examiner

Primary Examiner — George D Kirschbaum

(74) *Attorney, Agent, or Firm* — Richard B. O’Planick

(57) **CLAIM**

The ornamental design for a shoulder tread for a tire, as shown and described.

DESCRIPTION

FIG. 1 is a perspective view of a shoulder tread for a tire showing our new design, it being understood that the pattern repeats uniformly throughout the circumference of the tread; FIG. 2 is a front elevational view thereof; FIG. 3 is a right side elevation view thereof; the opposite side elevational view being identical thereto; and, FIG. 4 is an enlarged front elevational view thereof. In the drawings, the broken lines defining the center tread, sidewall, inner bead and the peripheral boundary between the sidewall tread and the sidewall in FIGS. 1 through 4 depict environmental subject matter and form no part of the claimed design.

1 Claim, 4 Drawing Sheets

(56) **References Cited**

U.S. PATENT DOCUMENTS

4,198,774 A *	4/1980	Roberts et al.	40/587
D261,495 S	10/1981	Yurkovich	D12/146
D320,966 S	10/1991	Miller et al.	D12/147
D325,014 S	3/1992	Galante et al.	D12/147
D326,075 S	5/1992	Covert et al.	D12/147
D504,657 S	5/2005	Allen et al.	D12/579
D516,012 S	2/2006	Miller et al.	D12/579
D516,013 S	2/2006	Miller et al.	D12/579
D516,999 S	3/2006	Miller et al.	D12/579
D517,000 S	3/2006	Allen et al.	D12/579

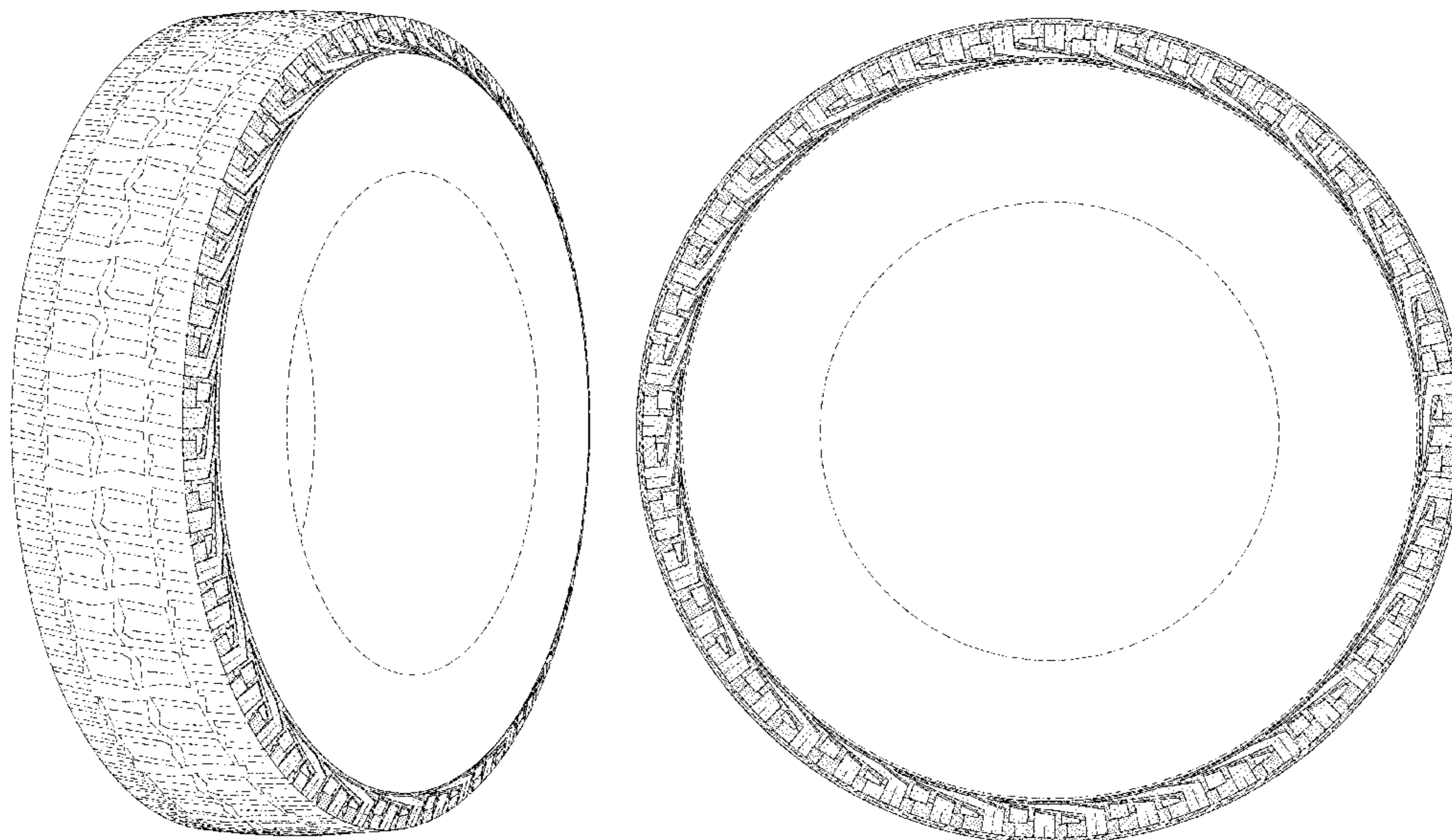

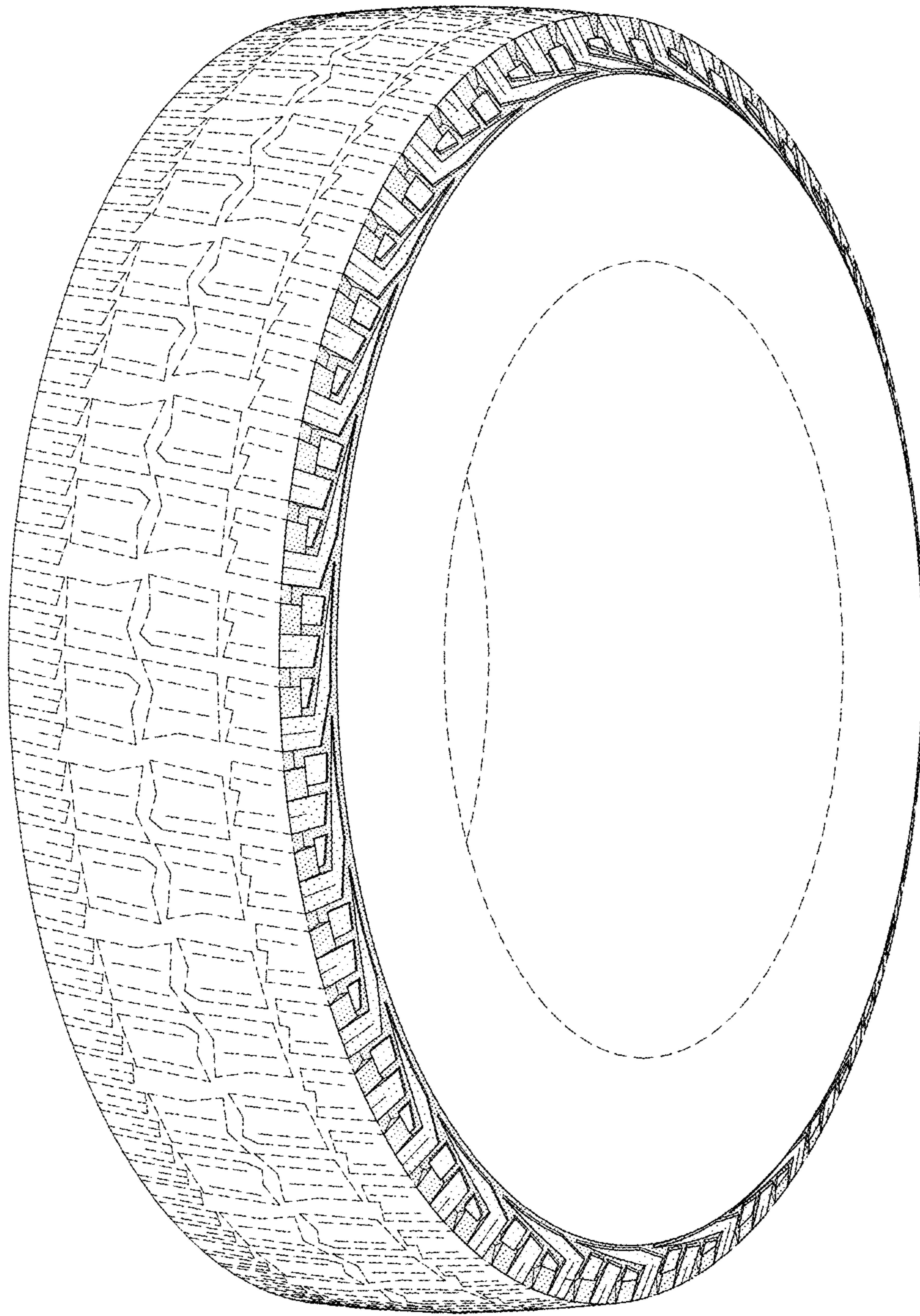

FIG-1

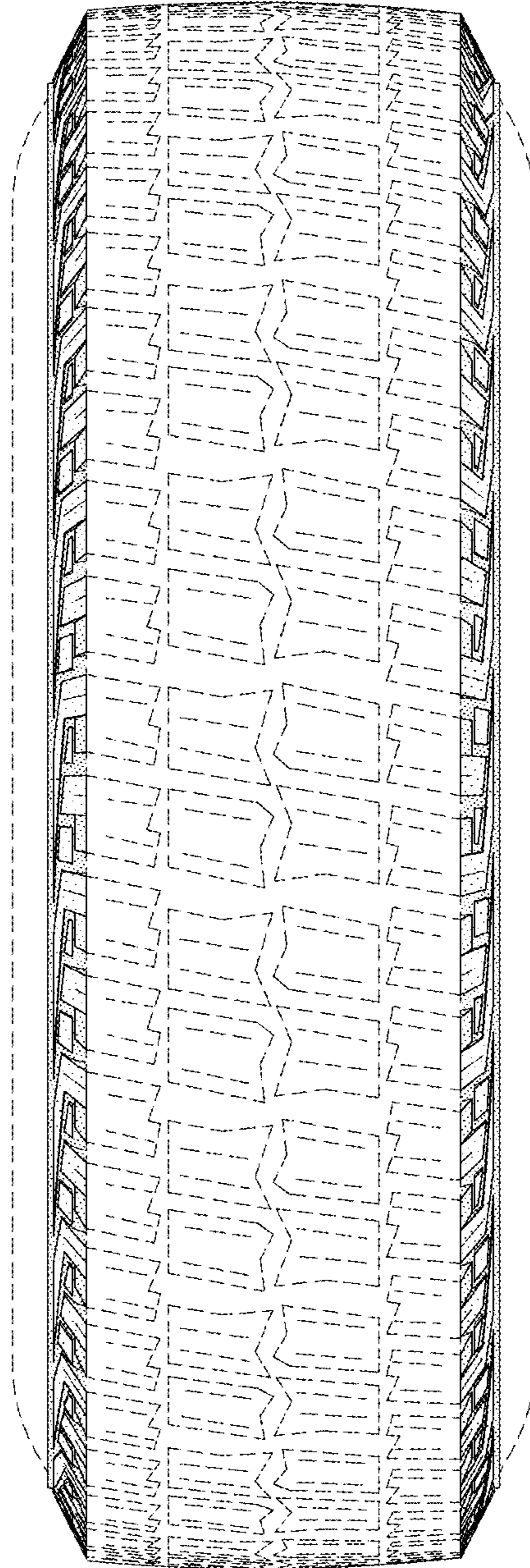

FIG-2

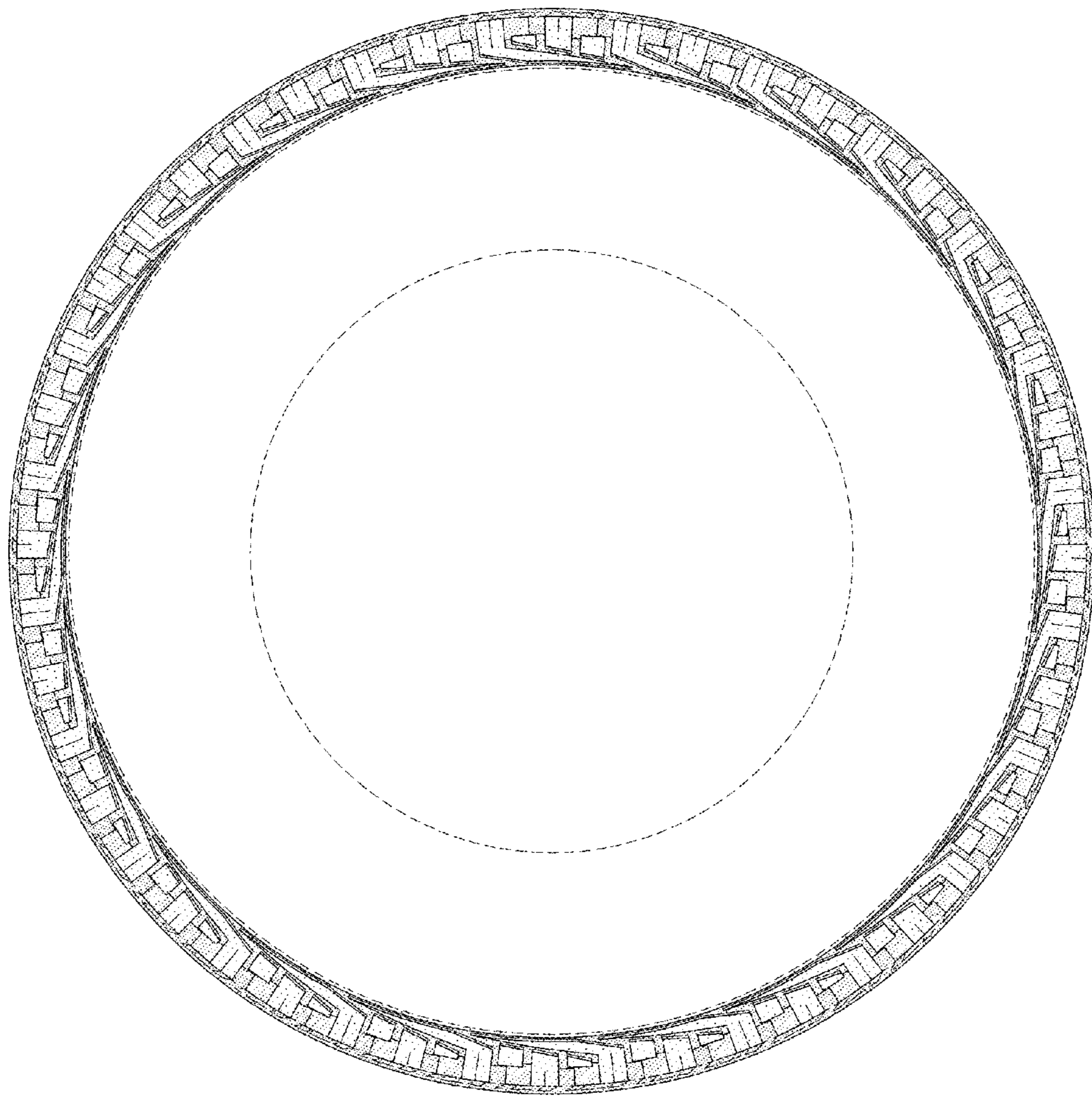

FIG-3

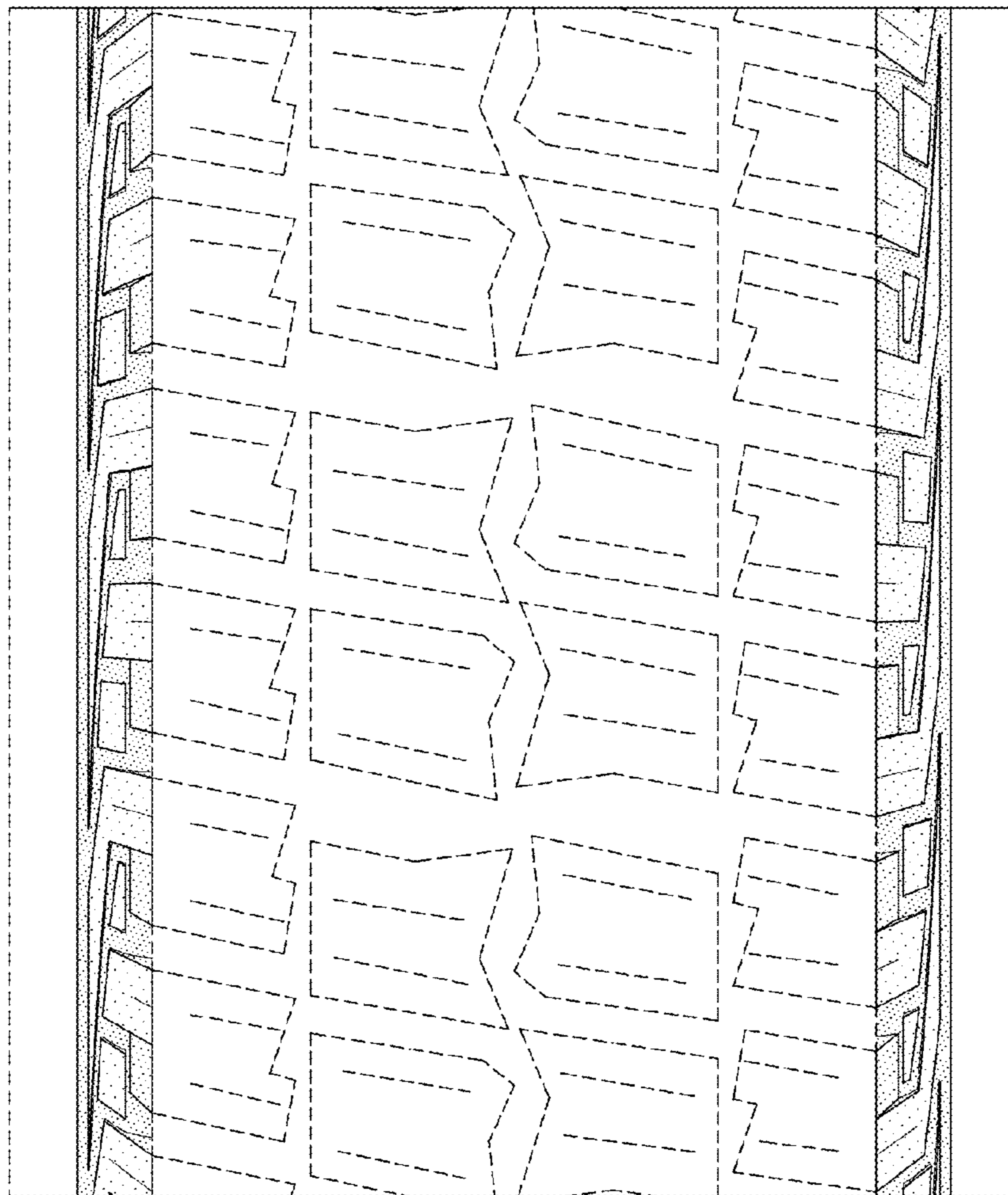

FIG-4