



US00D736697S

(12) **United States Design Patent**  
**Leocadio et al.**

(10) **Patent No.:** **US D736,697 S**

(45) **Date of Patent:** **\*\* Aug. 18, 2015**

(54) **TIRE**

(71) Applicant: **The Goodyear Tire & Rubber Company, Akron, OH (US)**

(72) Inventors: **Hans-Peter Guevara Leocadio, North Ridgeville, OH (US); Timothy Daniel Donnelly, North Canton, OH (US); Rachel Tamar Graves, Stow, OH (US); Adam Mark Baldan, Copley, OH (US); Nicholas Albert Poginy, Akron, OH (US)**

(73) Assignee: **The Goodyear Tire & Rubber Company, Akron, OH (US)**

(\*\*) Term: **14 Years**

(21) Appl. No.: **29/473,343**

(22) Filed: **Nov. 21, 2013**

(51) **LOC (10) Cl.** ..... **12-15**

(52) **U.S. Cl.**  
USPC ..... **D12/601**

(58) **Field of Classification Search**  
USPC ..... D12/533-567; 152/209.1-209.9  
CPC ..... B60C 1/00; B60C 11/00; B60C 11/03  
See application file for complete search history.

(56) **References Cited**

**U.S. PATENT DOCUMENTS**

D392,922 S	3/1998	Heinen .....	D12/147
D400,831 S	11/1998	Blankenship et al. ....	D12/147
D422,246 S	4/2000	Fierro et al. ....	D12/146
D470,101 S	2/2003	Heinen .....	D12/584
D490,045 S	5/2004	Delu et al. ....	D12/519
D560,600 S *	1/2008	Dixon et al. ....	D12/588
D586,733 S	2/2009	Shinohara .....	D12/588
D591,223 S	4/2009	Missik-Gaffney et al. ..	D12/584
D593,936 S	6/2009	Maxwell .....	D12/587
D607,812 S *	1/2010	Dixon et al. ....	D12/587

D609,171 S *	2/2010	Yonetsu .....	D12/590
D619,958 S	7/2010	Maxwell .....	D12/586
D630,997 S	1/2011	Wright et al. ....	D12/516
D631,000 S *	1/2011	Yonetsu .....	D12/600
D631,428 S *	1/2011	Yonetsu .....	D12/600
D637,144 S	5/2011	Shinohara .....	D12/588
D676,801 S	2/2013	Scheifele .....	D12/587
D709,820 S *	7/2014	Rohweder et al. ....	D12/586
D710,295 S *	8/2014	Bortolet et al. ....	D12/601

\* cited by examiner

*Primary Examiner* — George D Kirschbaum

*Assistant Examiner* — Natasha Vujcic

(74) *Attorney, Agent, or Firm* — Richard B. O'Planick

(57) **CLAIM**

The ornamental design for a tire, as shown and described.

**DESCRIPTION**

FIG. 1 is a perspective view of a tire showing our new design, it being understood that the pattern repeats uniformly throughout the circumference of the tread;

FIG. 2 is a front elevational view thereof;

FIG. 3 is a right side elevational view thereof; the opposite side elevational view being identical thereto;

FIG. 4 is an enlarged fragmentary front elevational view thereof;

FIG. 5 is a perspective view of a second embodiment of a tire showing our new design, it being understood that the pattern repeats uniformly throughout the circumference of the tread and that the opposite side view is identical thereto; and,

FIG. 6 is a front elevational view of a second embodiment, it being understood that an enlarged fragmentary view thereof would be substantially identical to that shown in FIG. 4, with the exception of the inclusion of the sidewall in solid lines.

In the drawings, the broken lines showing of the sidewall, inner bead and the peripheral boundary between the tire tread and the sidewall in FIGS. 1 through 4 depict environmental subject matter and form no part of the claimed design.

**1 Claim, 6 Drawing Sheets**

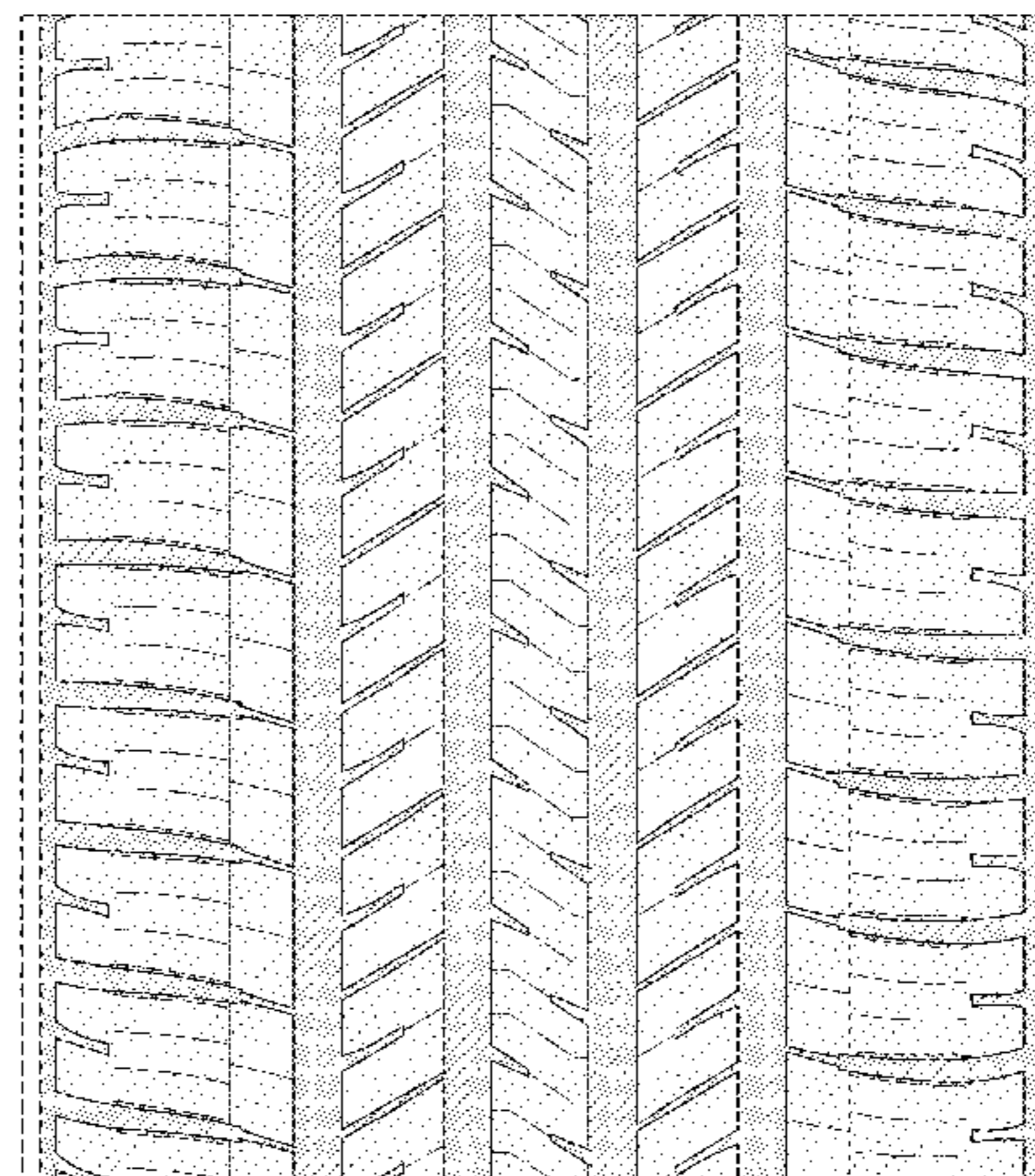
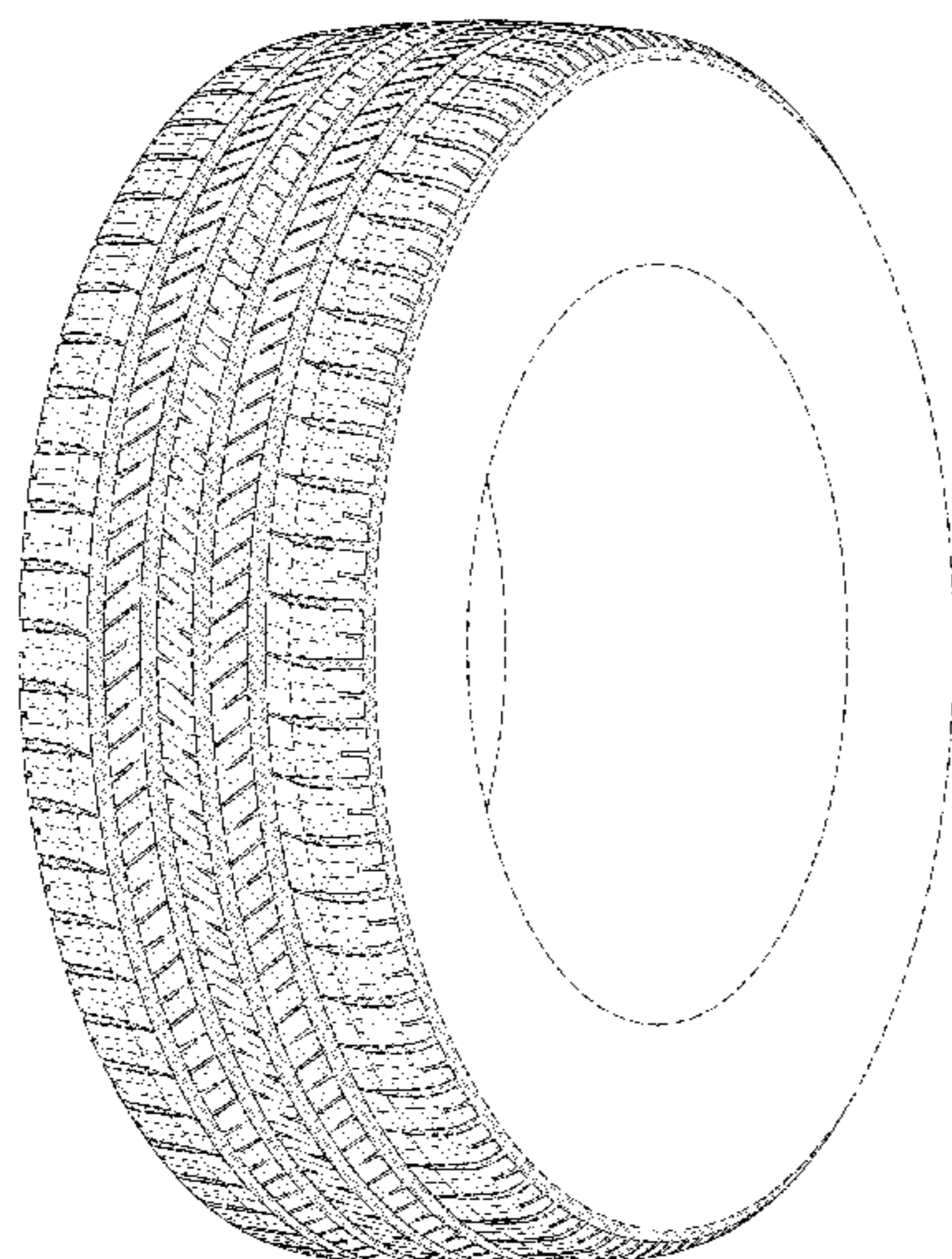

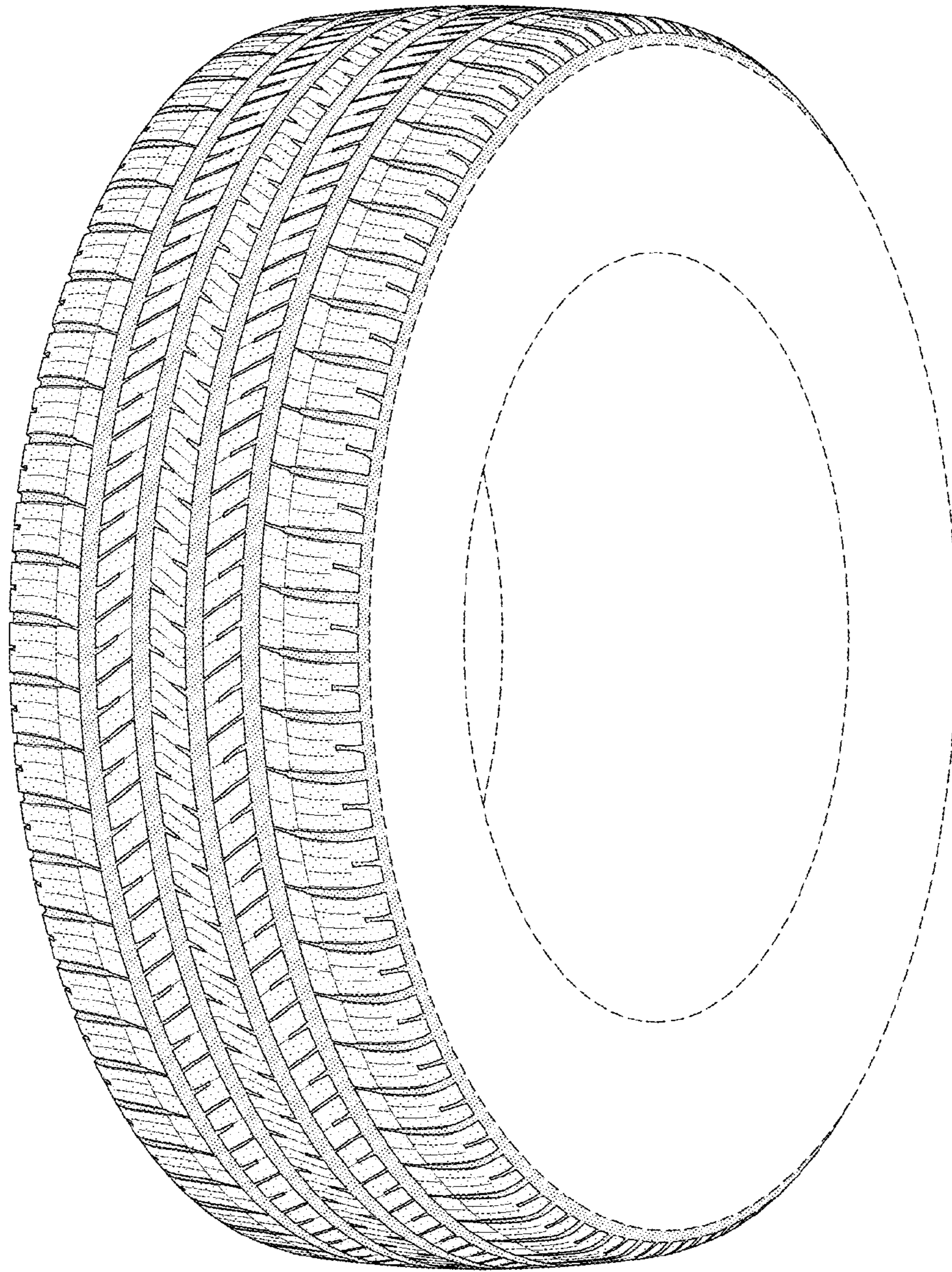

FIG-1

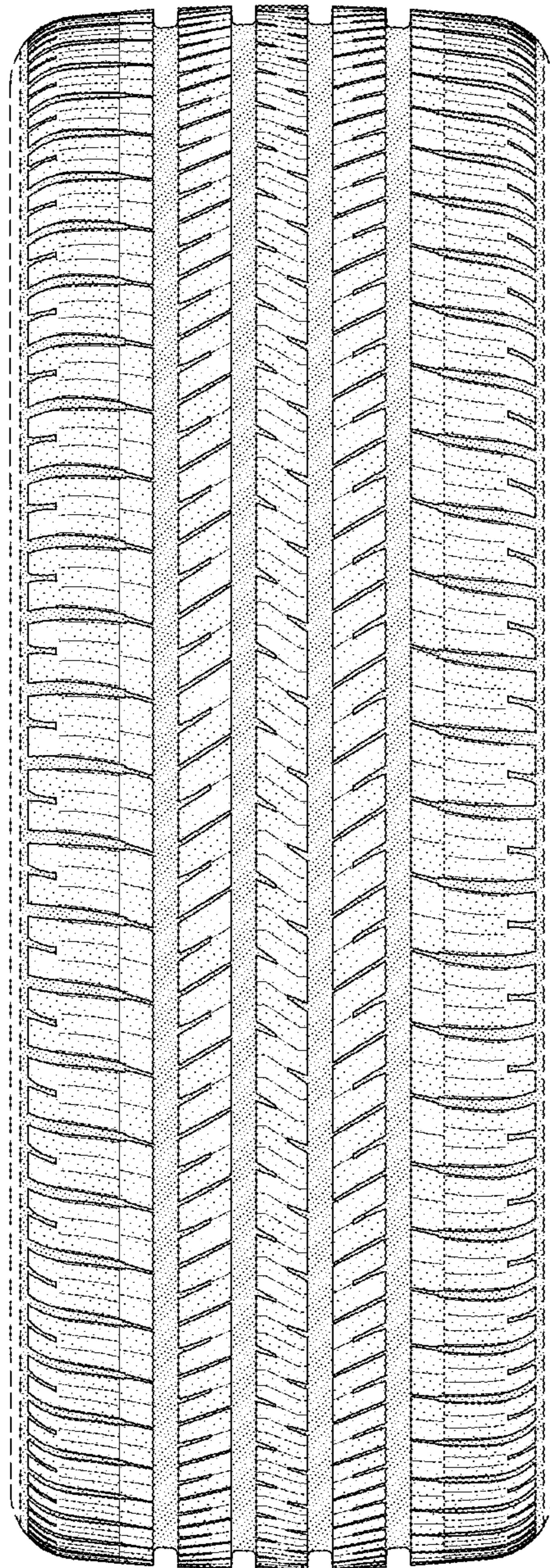

FIG-2

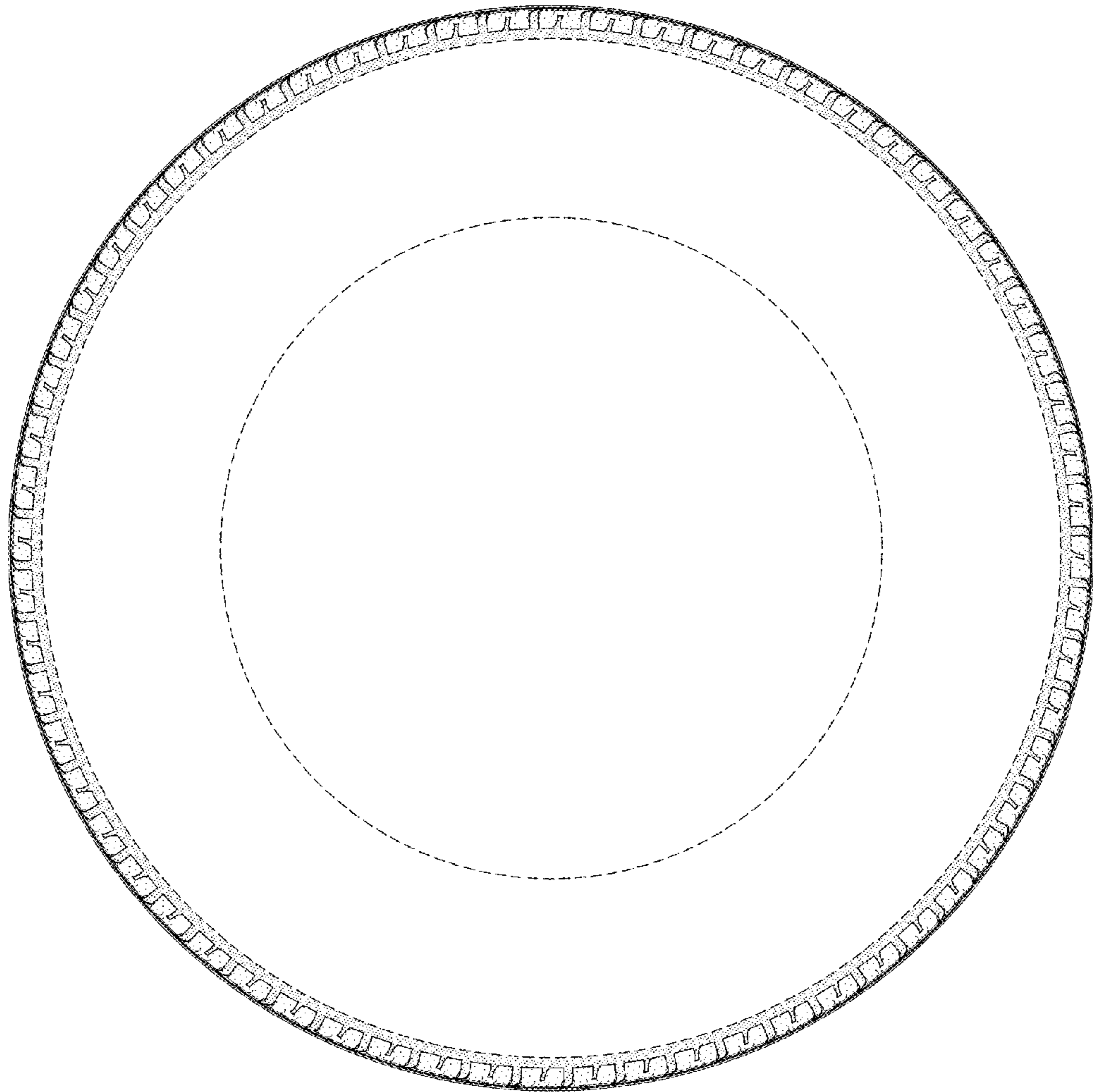

FIG-3

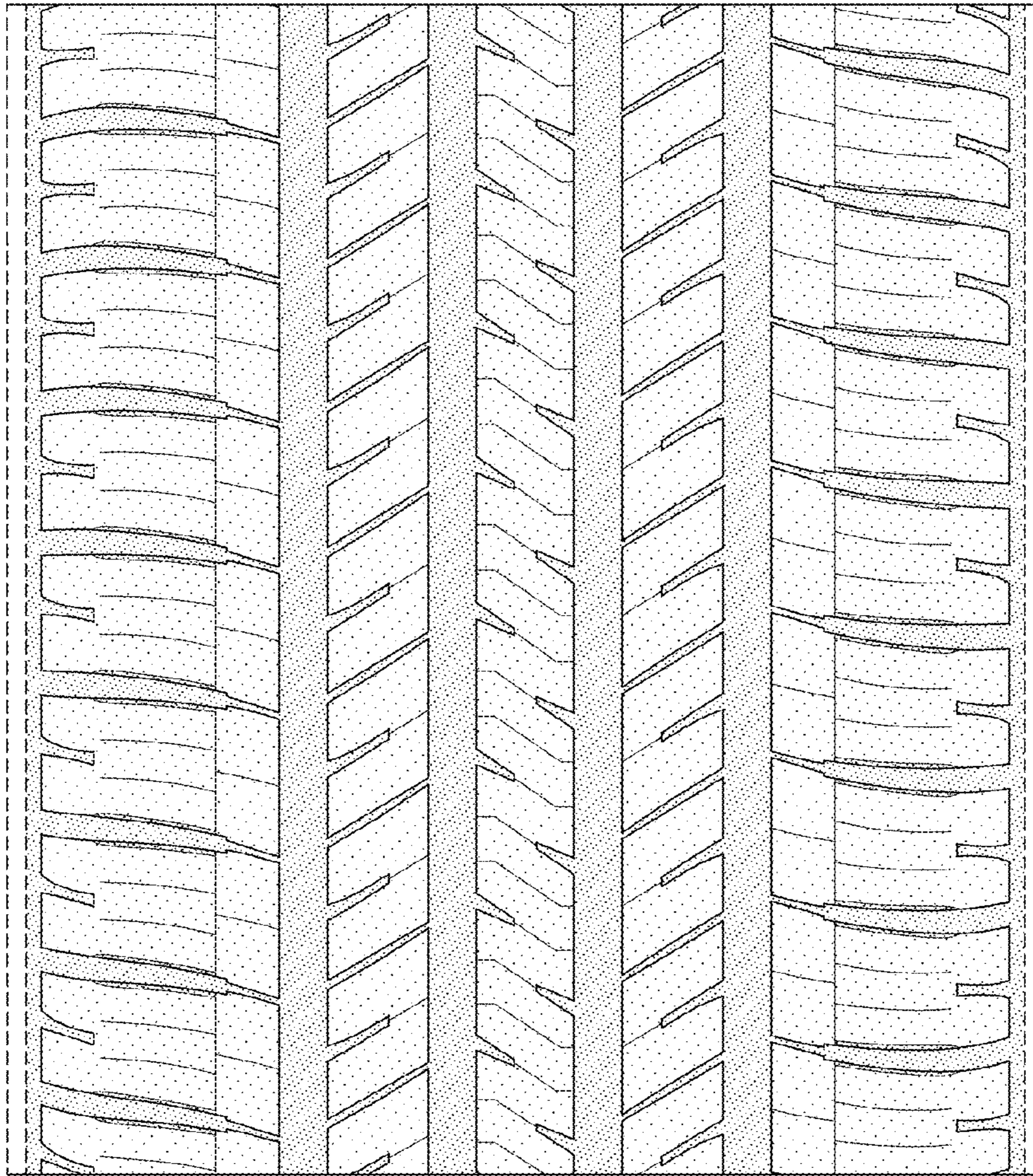

FIG-4

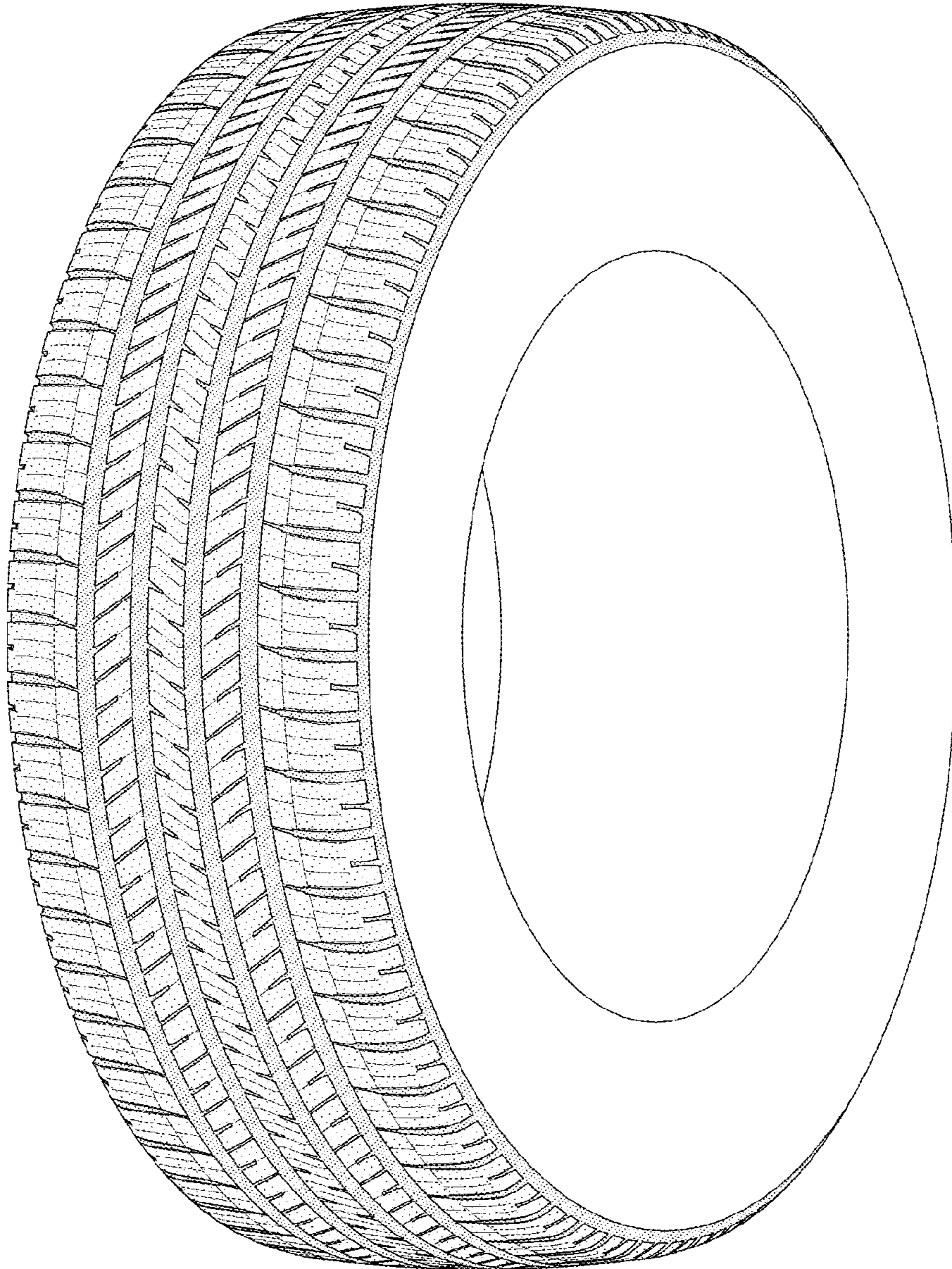

FIG-5

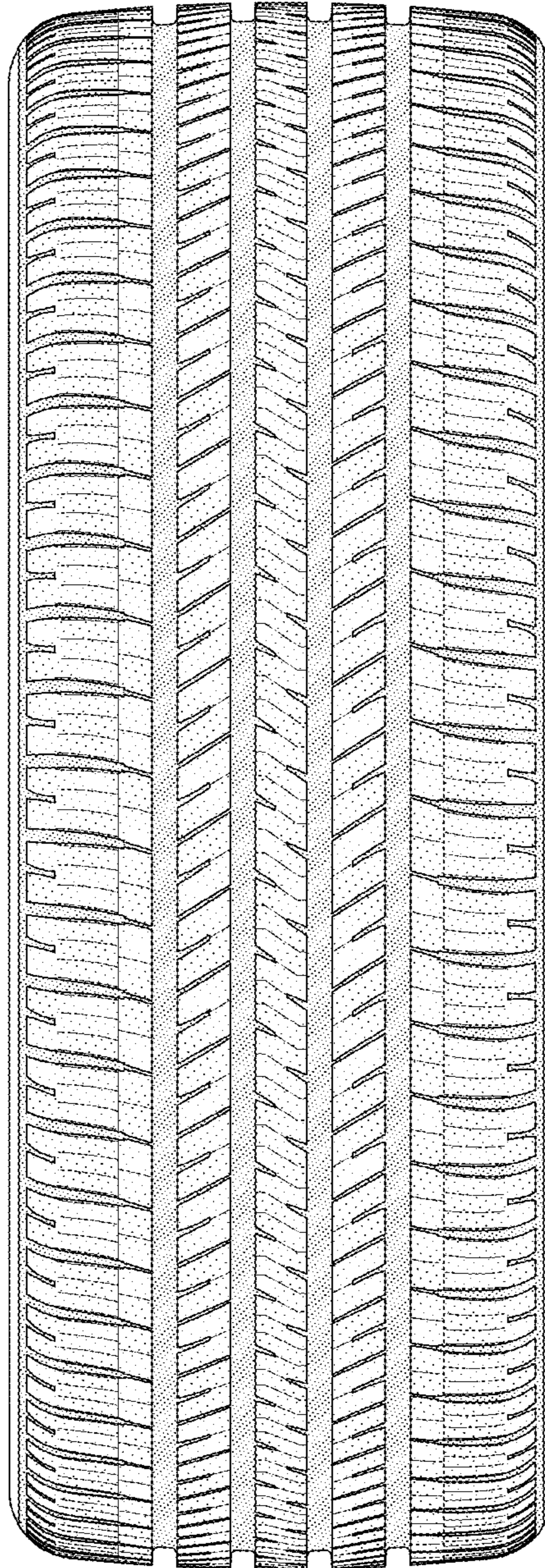

FIG-6