



US00D736692S

(12) **United States Design Patent**  
**Fujita**

(10) **Patent No.:** **US D736,692 S**

(45) **Date of Patent:** **\*\* Aug. 18, 2015**

(54) **TREAD PORTION OF AN AUTOMOBILE TIRE**

(71) Applicant: **BRIDGESTONE CORPORATION**,  
Chuo-ku Tokyo (JP)

(72) Inventor: **Shungo Fujita**, Chuo-ku (JP)

(73) Assignee: **BRIDGESTONE CORPORATION**,  
Tokyo (JP)

(\*\*) Term: **14 Years**

(21) Appl. No.: **29/482,653**

(22) Filed: **Feb. 20, 2014**

(30) **Foreign Application Priority Data**

Aug. 27, 2013 (JP) ..... 2013-019610

(51) **LOC (10) Cl.** ..... **12-15**

(52) **U.S. Cl.**  
USPC ..... **D12/564**

(58) **Field of Classification Search**  
USPC ..... D12/533-567; 152/209.1-209.9  
CPC ..... B60C 1/00; B60C 11/00; B60C 11/03  
See application file for complete search history.

(56) **References Cited**

U.S. PATENT DOCUMENTS

D415,450 S	*	10/1999	Williams	.....	D12/594
D596,111 S	*	7/2009	Miyazaki	.....	D12/601
D603,785 S	*	11/2009	Ochi	.....	D12/564
D717,725 S	*	11/2014	Fujita	.....	D12/552

\* cited by examiner

*Primary Examiner* — George D Kirschbaum

*Assistant Examiner* — Natasha Vujcic

(74) *Attorney, Agent, or Firm* — Sughrue Mion, PLLC

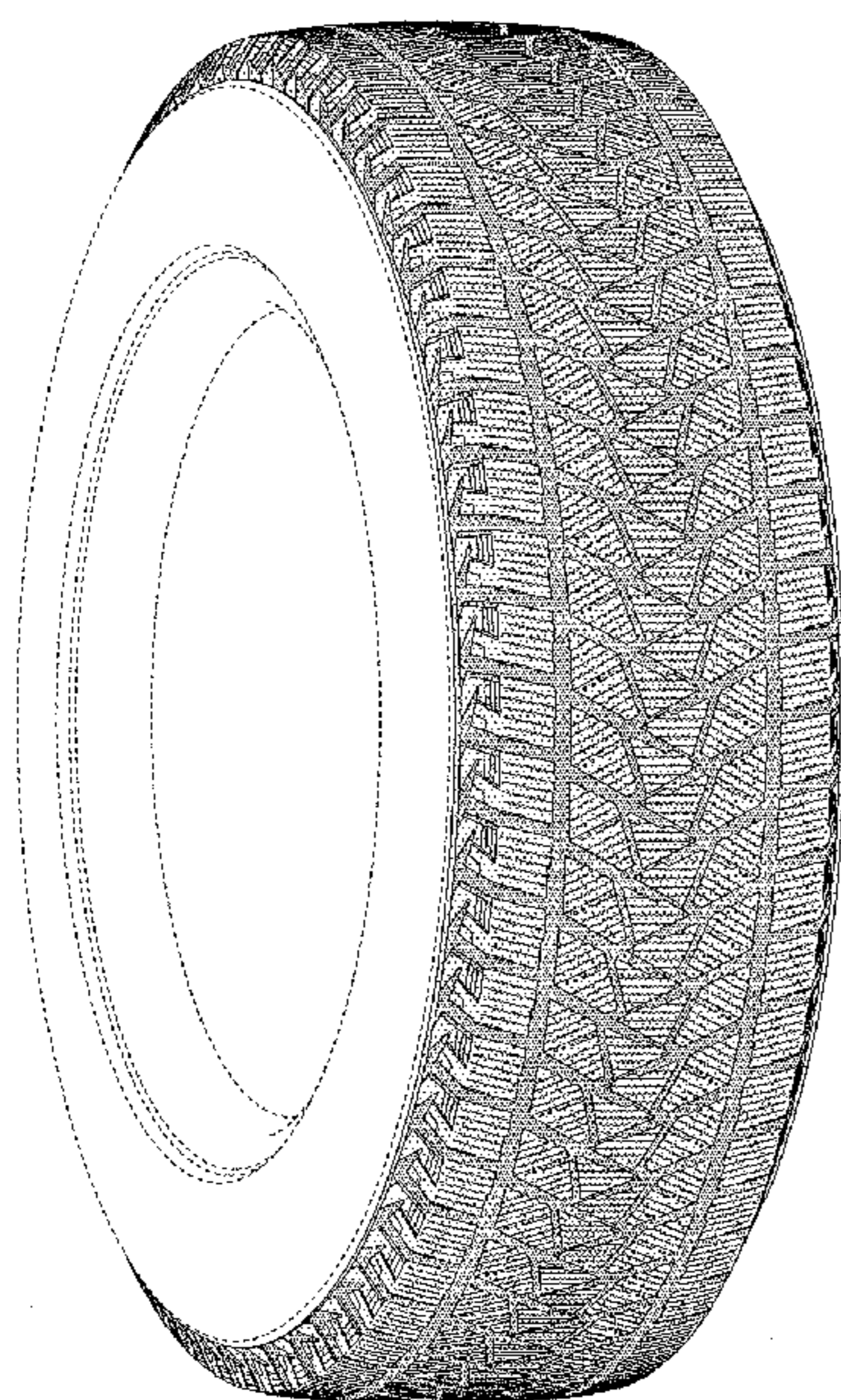
(57) **CLAIM**

The ornamental design for a tread portion of an automobile tire, as shown and described.

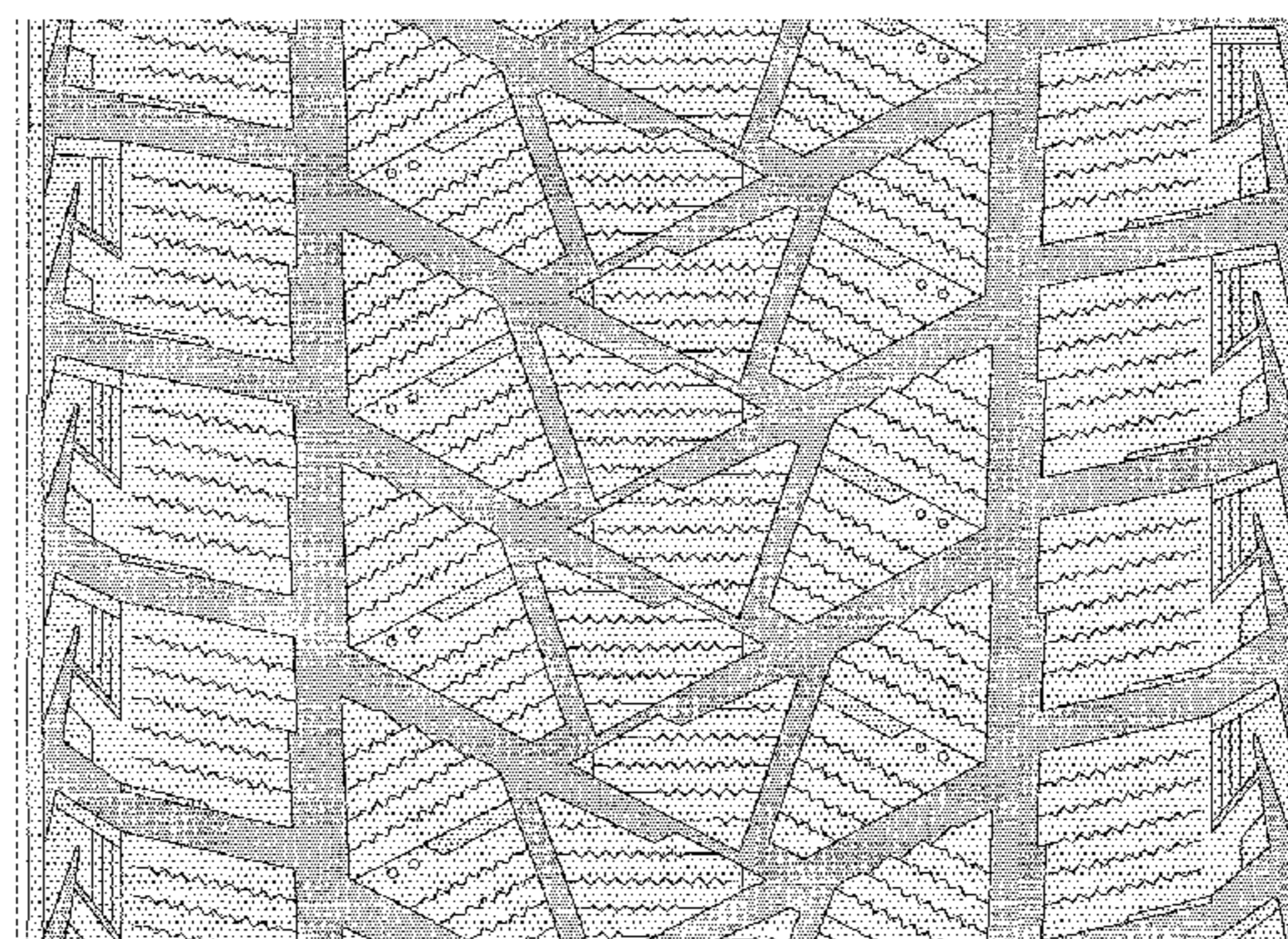
**DESCRIPTION**

FIG. 1 is a perspective view of a tread portion of an automobile tire according to my new design;  
 FIG. 2 is a front view thereof;  
 FIG. 3 is a top view thereof;  
 FIG. 4 is a right side view thereof;  
 FIG. 5 is a fragmentary enlarged front view showing the details of the tread portion thereof;  
 FIG. 6 is a section view taken along line 6-6 in FIG. 5; and,  
 FIG. 7 is a section view taken along line 7-7 in FIG. 5.  
 In the drawings, the broken lines defining the sidewall, inner bead and the peripheral boundary between the claimed tire tread and the unclaimed sidewall depict environmental subject matter that forms no part of the claimed design.

**1 Claim, 7 Drawing Sheets**



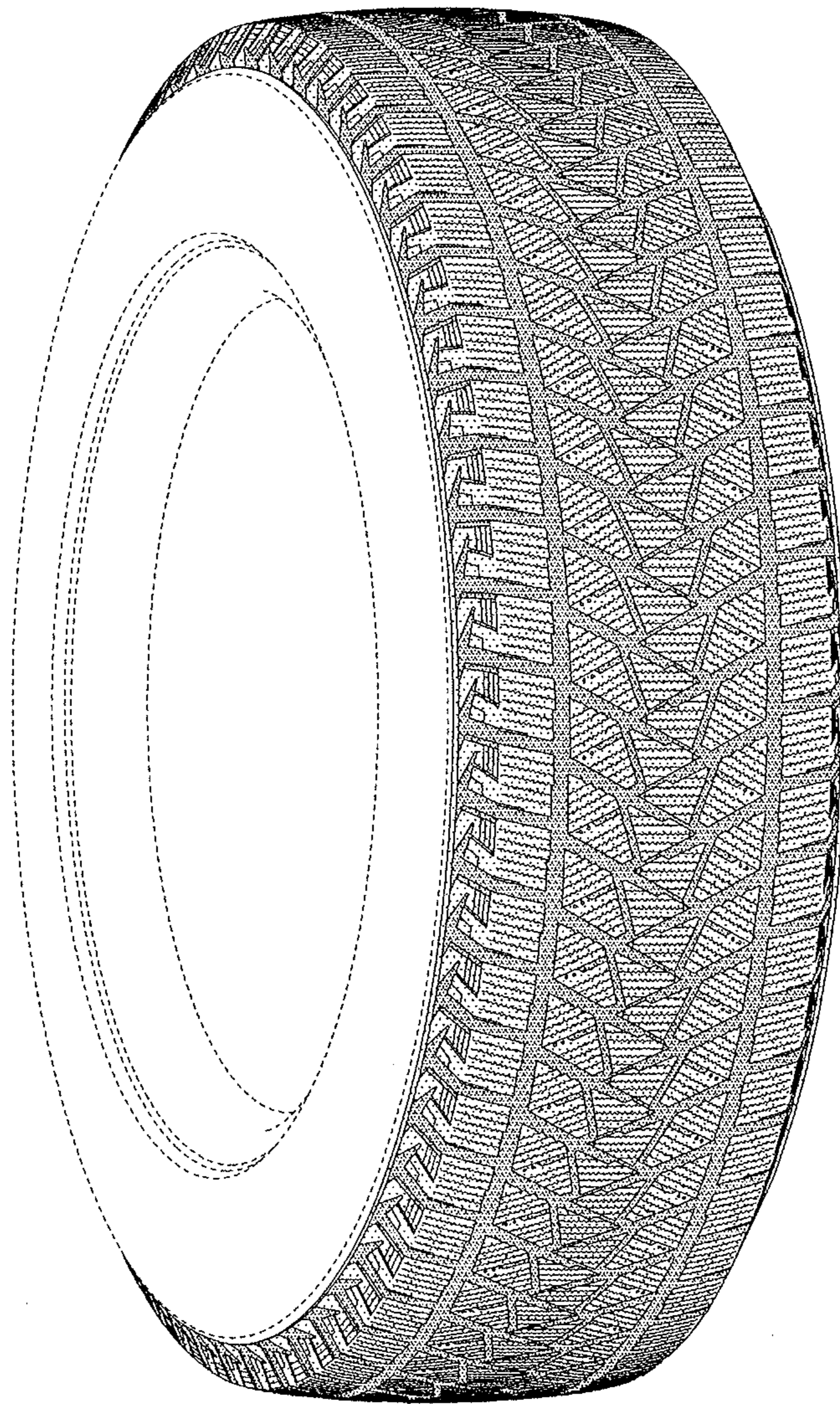
7 ↑  
6 ↑



↑ 7  
↑ 6

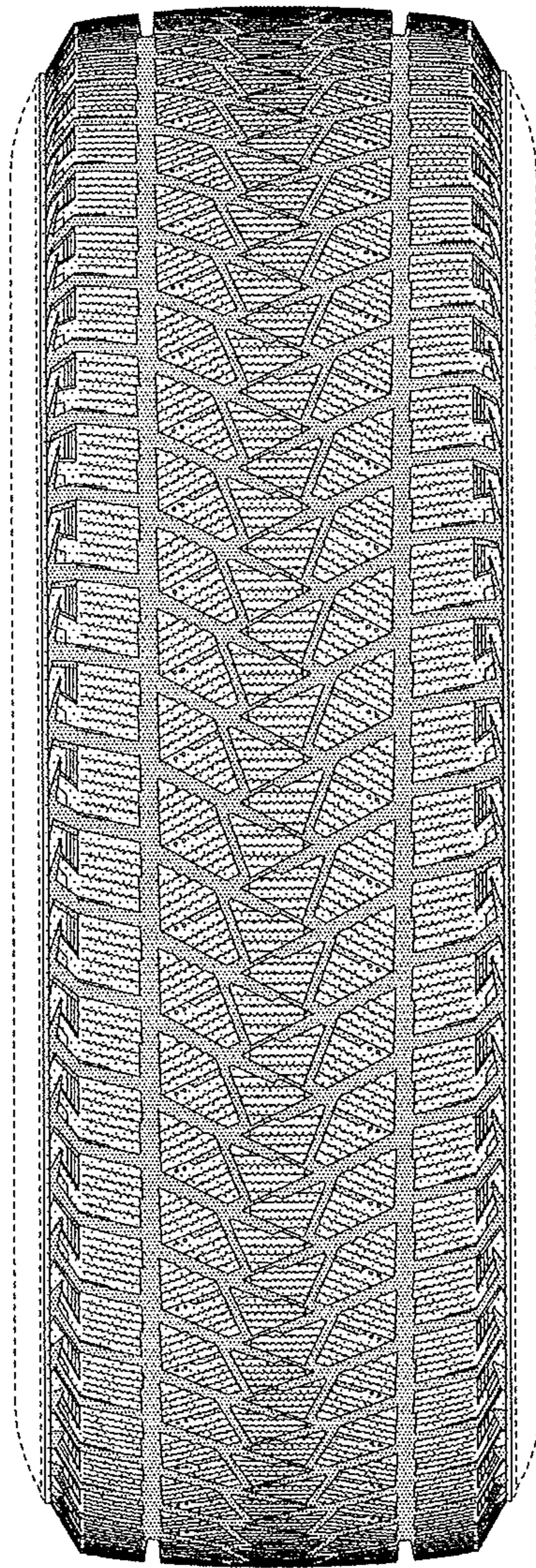


*FIG. 1*



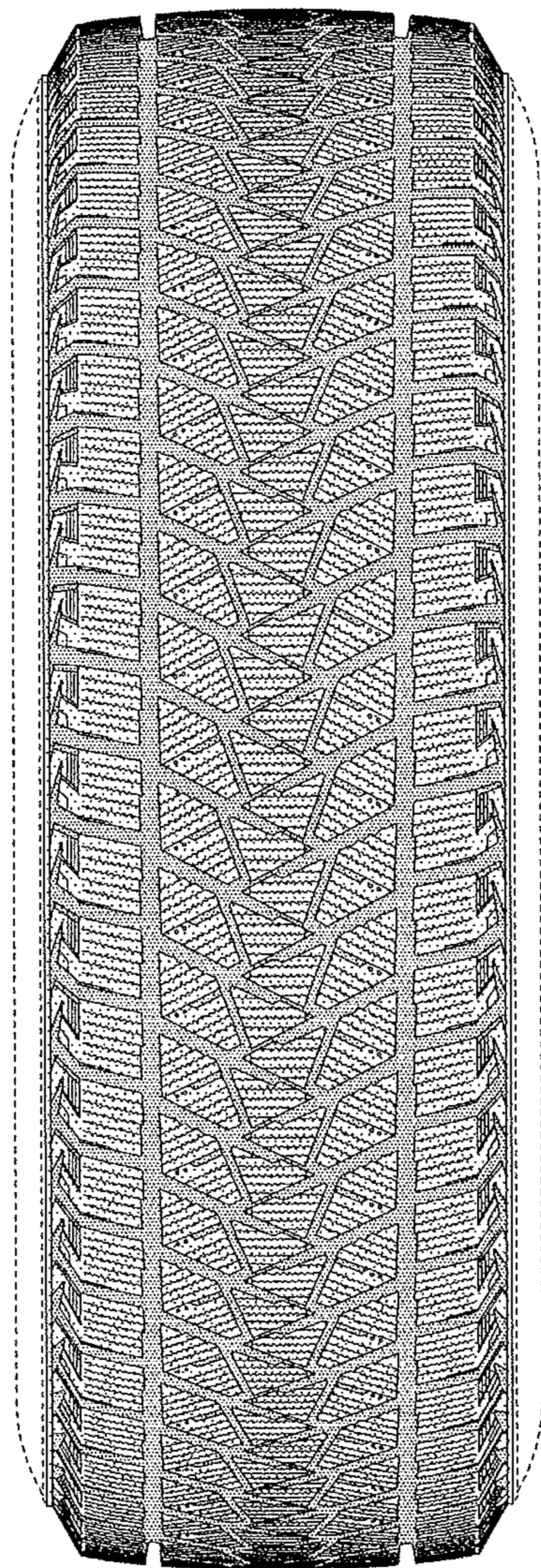


*FIG. 2*

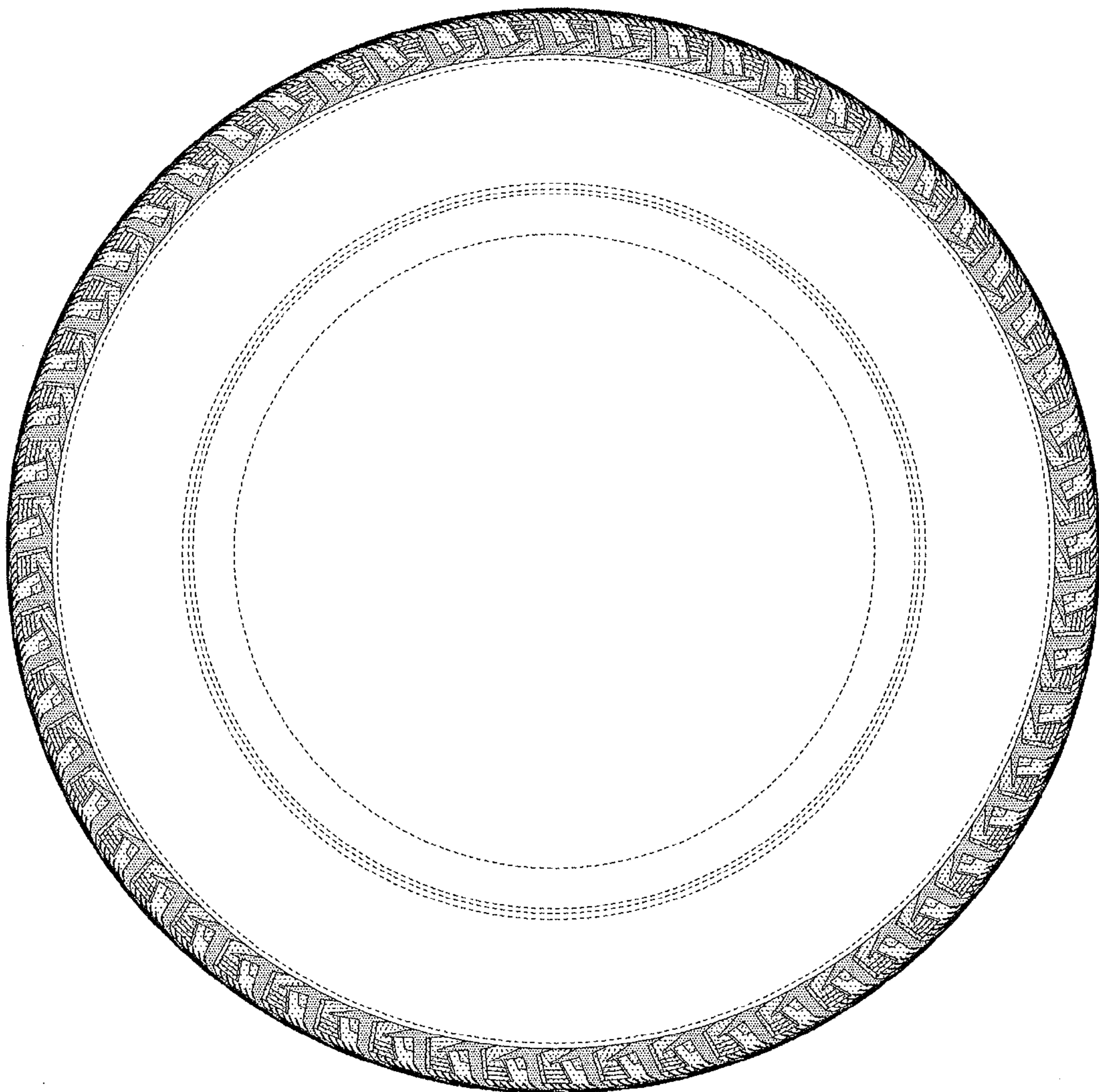




*FIG. 3*

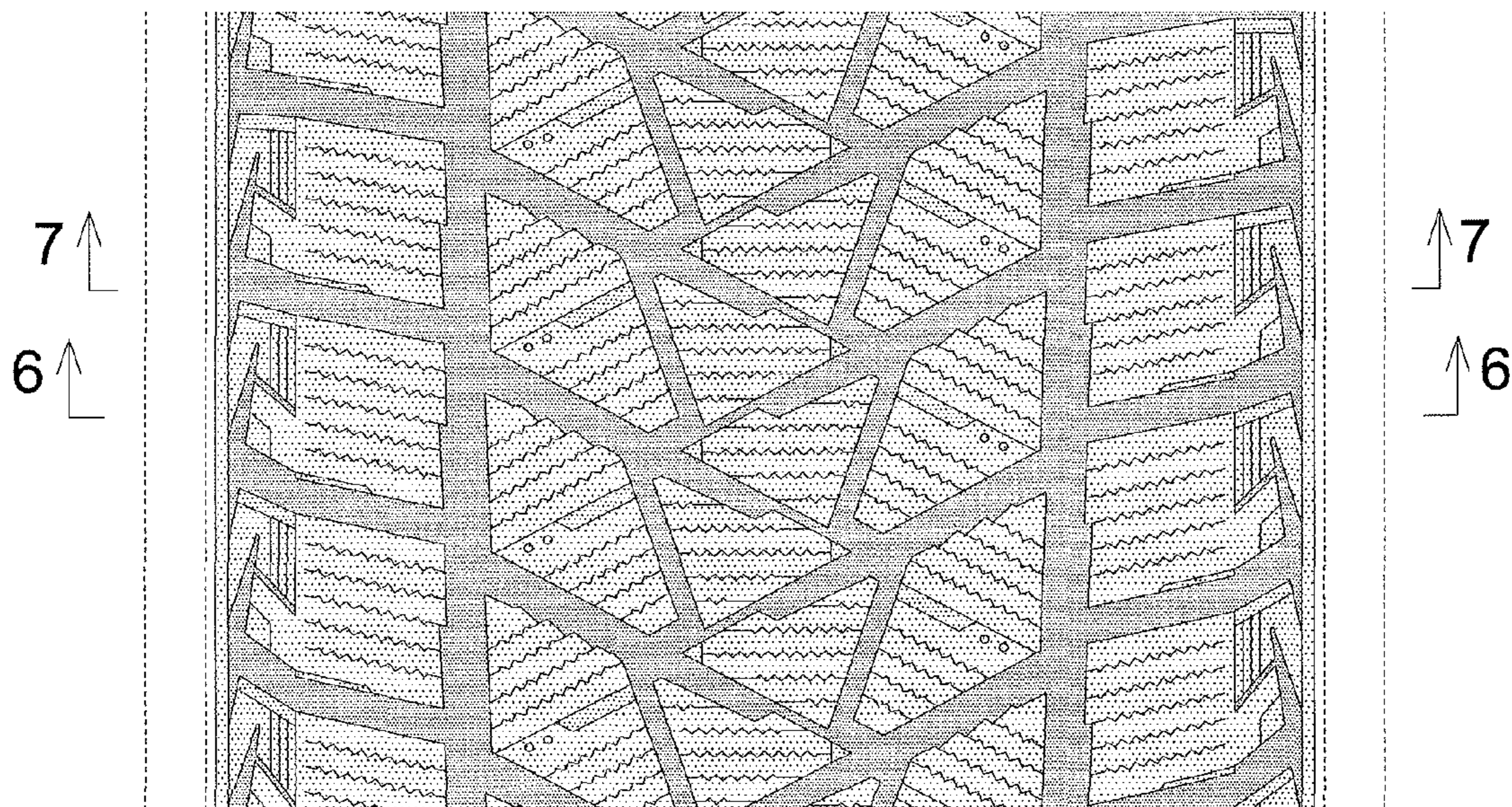


*FIG. 4*

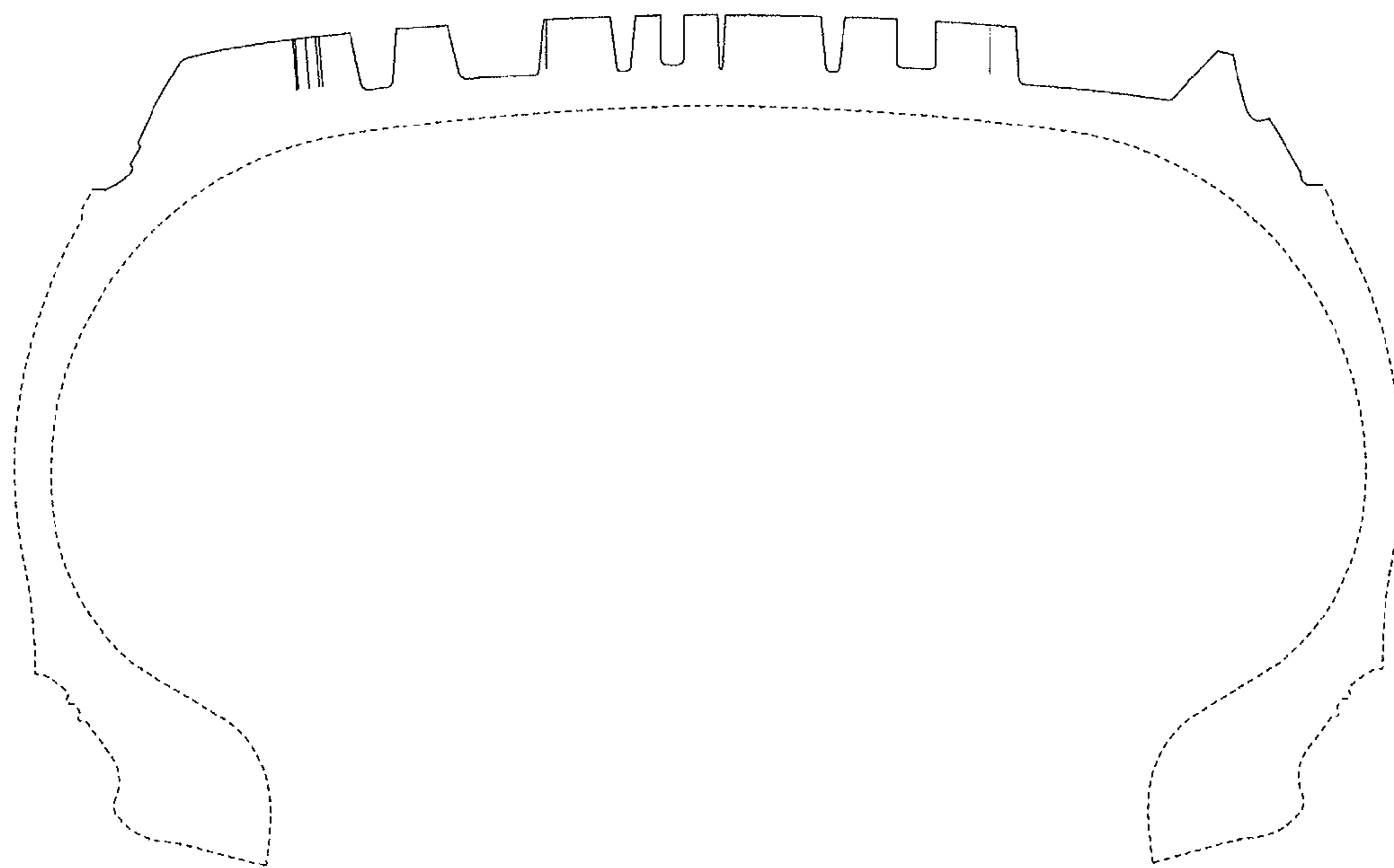




*FIG. 5*



*FIG. 6*



*FIG. 7*

