

US00D736586S

(12) **United States Design Patent**
Fukui et al.

(10) **Patent No.:** **US D736,586 S**

(45) **Date of Patent:** **** Aug. 18, 2015**

(54) **CLAMPING DEVICE**

(71) Applicant: **SMC CORPORATION**, Tokyo (JP)

(72) Inventors: **Chiaki Fukui**, Abiko (JP); **Kazuyoshi Takahashi**, Tokyo (JP); **Hideki Sasaki**, Toride (JP); **Masaharu Kobayashi**, Tsukubamirai (JP)

(73) Assignee: **SMC CORPORATION**, Tokyo (JP)

(**) Term: **14 Years**

(21) Appl. No.: **29/479,495**

(22) Filed: **Jan. 16, 2014**

(30) **Foreign Application Priority Data**

Jul. 19, 2013 (JP) 2013-016513

(51) **LOC (10) Cl.** **08-05**

(52) **U.S. Cl.**
USPC **D8/72**

(58) **Field of Classification Search**

USPC D8/71-74, 394-399, 59; 248/63, 72, 248/74.1, 689, 124.2; 81/487, 385, 386, 81/388-390; 269/3, 4, 6, 143, 165, 240, 269/243, 246-249, 254 R, 147-149; 29/256, 29/257, 276

See application file for complete search history.

(56) **References Cited**

U.S. PATENT DOCUMENTS

D310,471	S	*	9/1990	Kuykendall	D8/72
D318,282	S	*	7/1991	Kern	D15/138
D340,632	S	*	10/1993	Easley	D8/74
D377,783	S	*	2/1997	Itoh	D13/182
D389,888	S	*	1/1998	Weissenborn	D8/74
6,342,138	B1	*	1/2002	Brown	204/297.09
7,980,017	B2	*	7/2011	Harman, III	42/94
D677,141	S	*	3/2013	Gordon	D8/74
D705,030	S	*	5/2014	Fukui et al.	D8/72

FOREIGN PATENT DOCUMENTS

JP D1211504 7/2004

* cited by examiner

Primary Examiner — David Muller

(74) *Attorney, Agent, or Firm* — Birch, Stewart, Kolasch & Birch, LLP

(57) **CLAIM**

The ornamental design for a clamping device, as shown.

DESCRIPTION

FIG. 1 is a front, top and right-side perspective view of a clamping device showing of our new design;
FIG. 2 is a front view thereof;
FIG. 3 is a rear view thereof;
FIG. 4 is a top plan view thereof;
FIG. 5 is a bottom plan view thereof;
FIG. 6 is a left side view thereof; and,
FIG. 7 is a right side view thereof.
The portions shown in broken lines form no part of the claimed design.

1 Claim, 7 Drawing Sheets

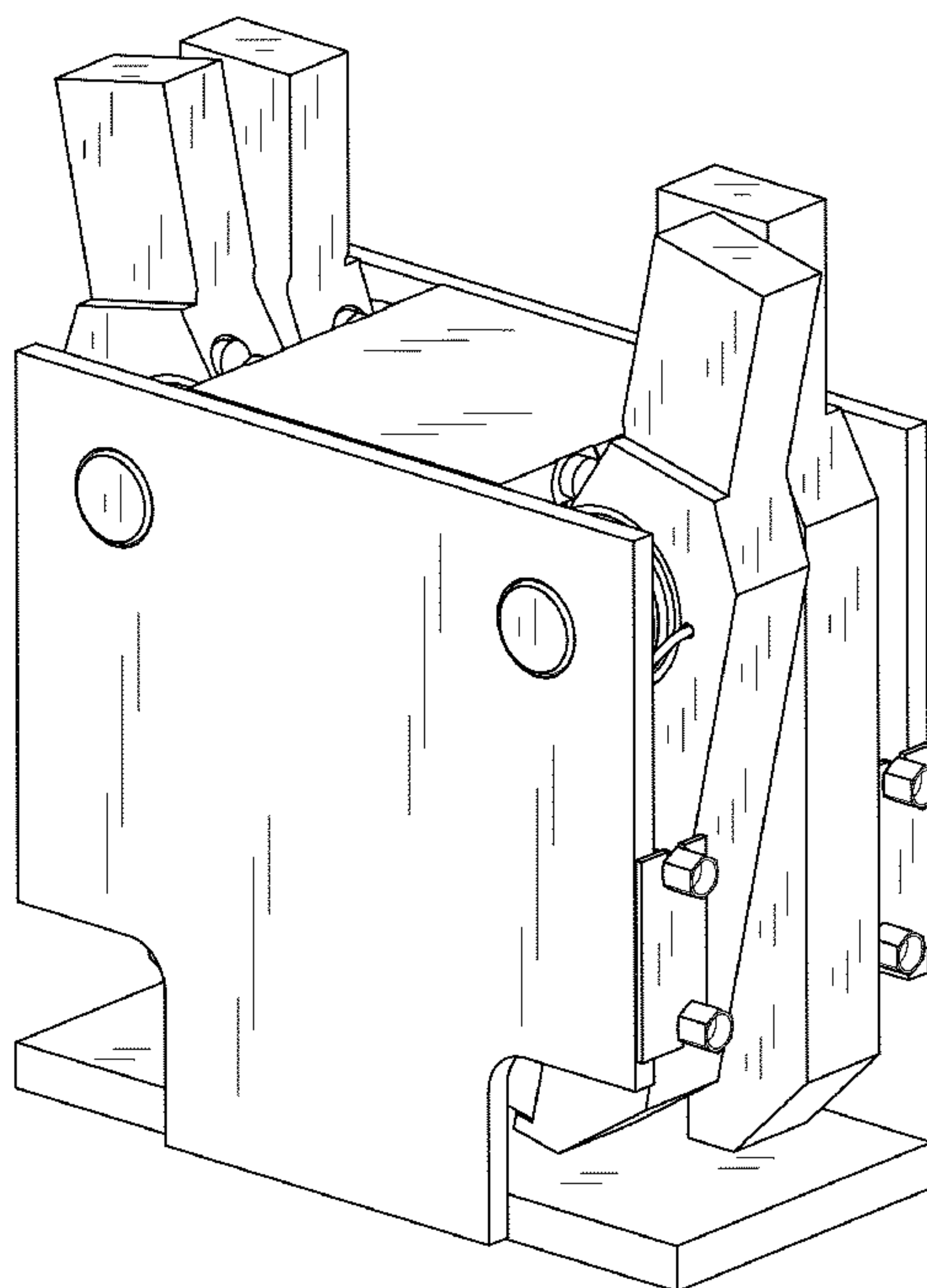

FIG. 1

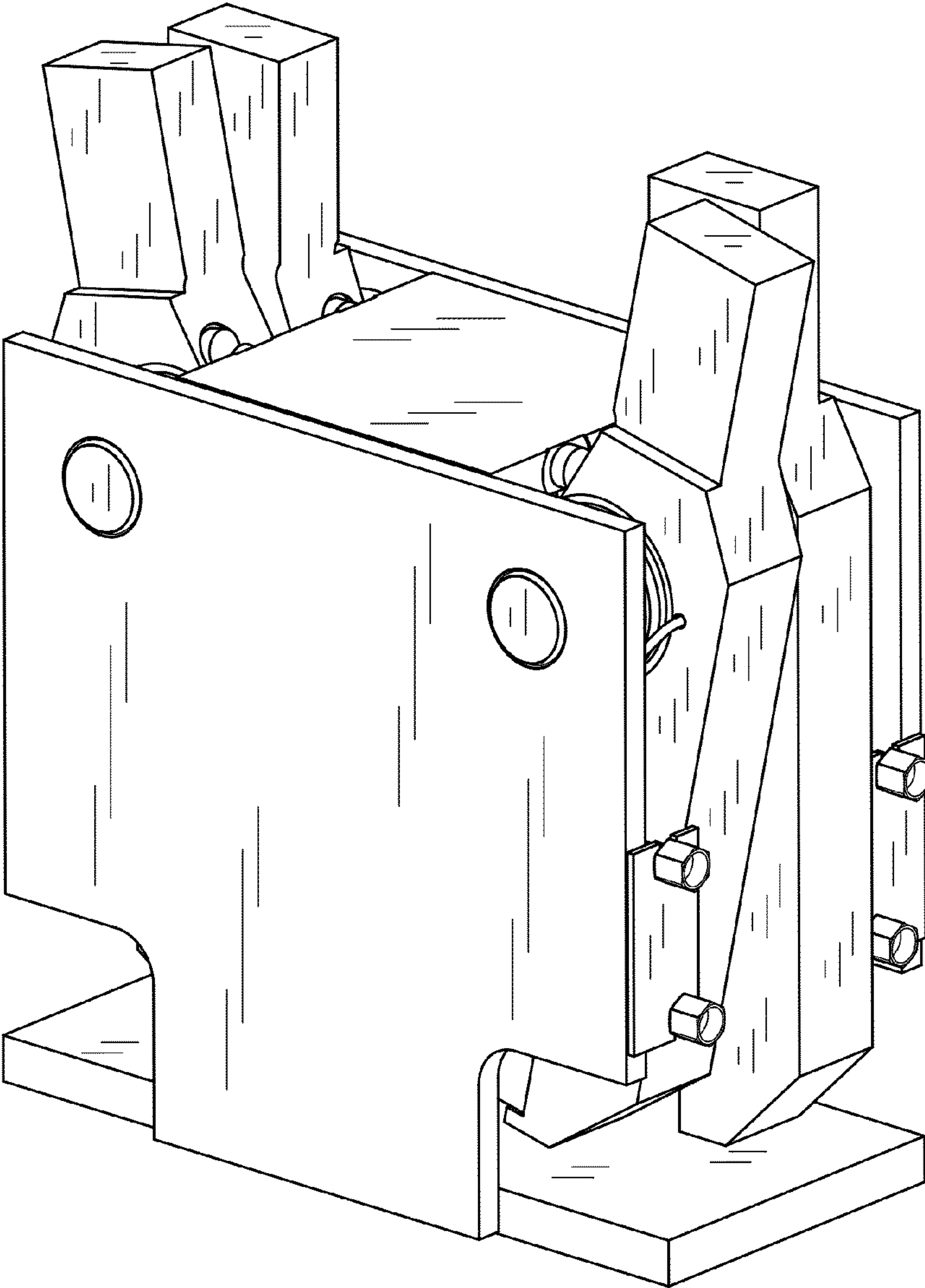

FIG. 2

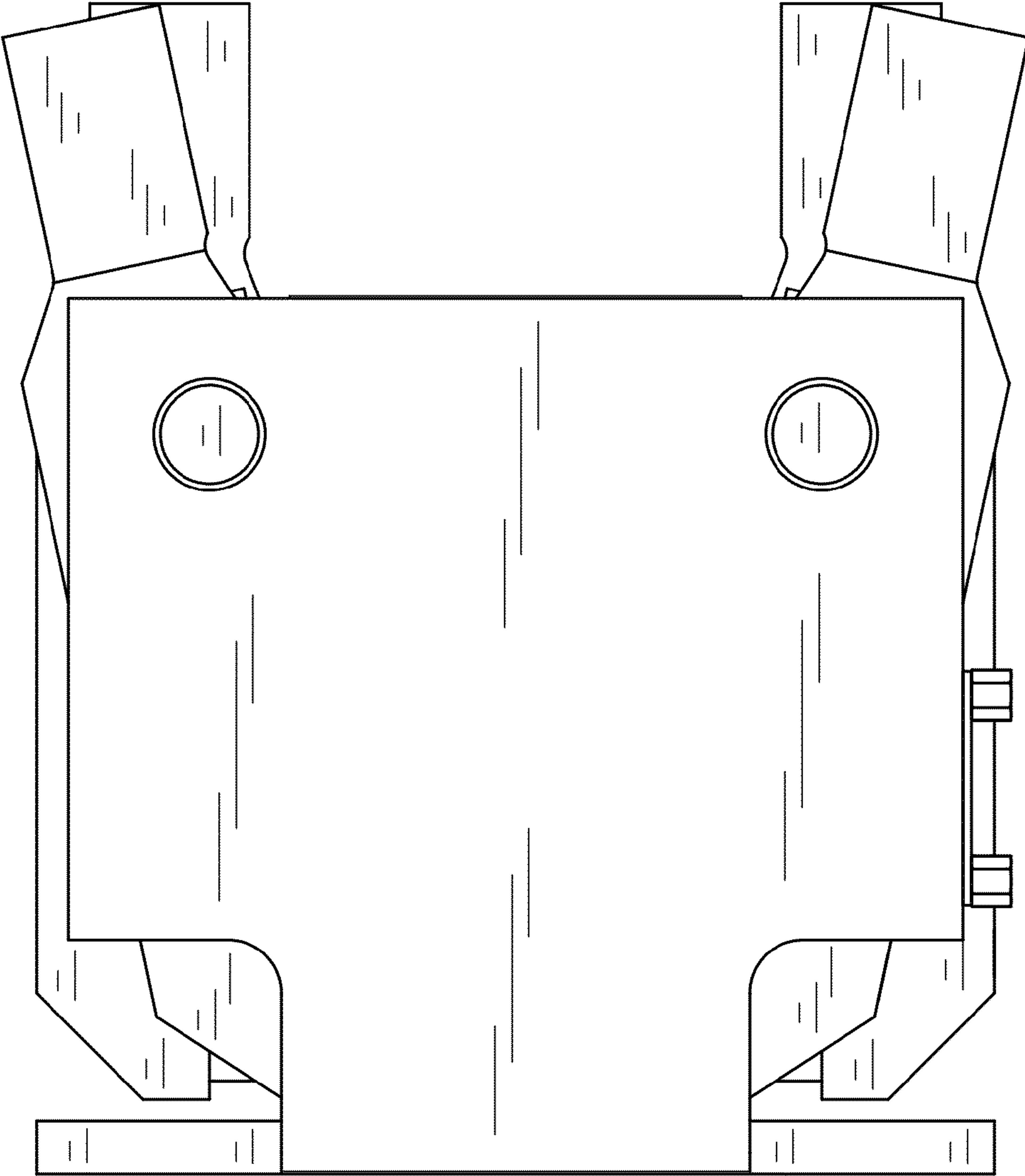

FIG. 3

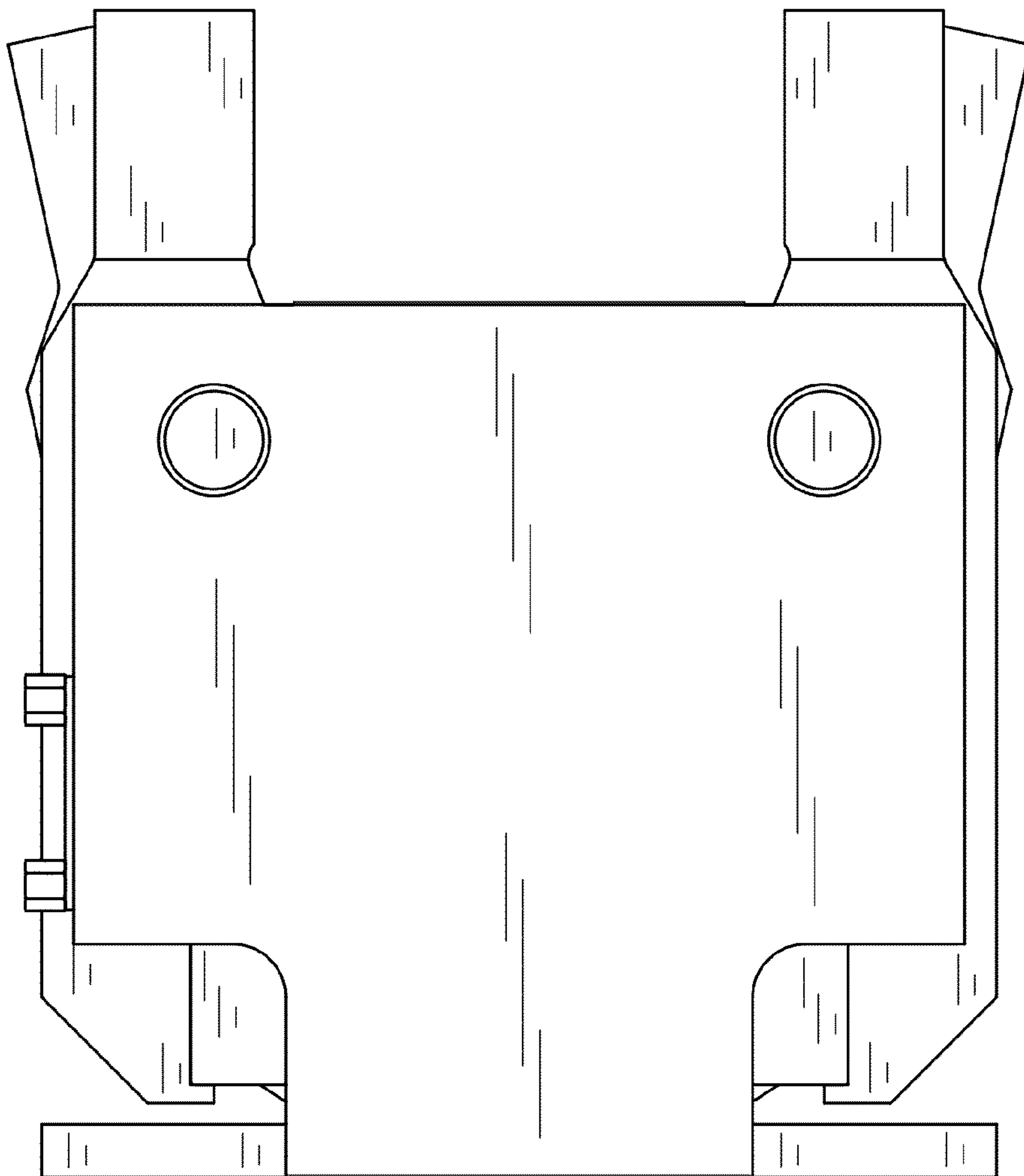

FIG. 4

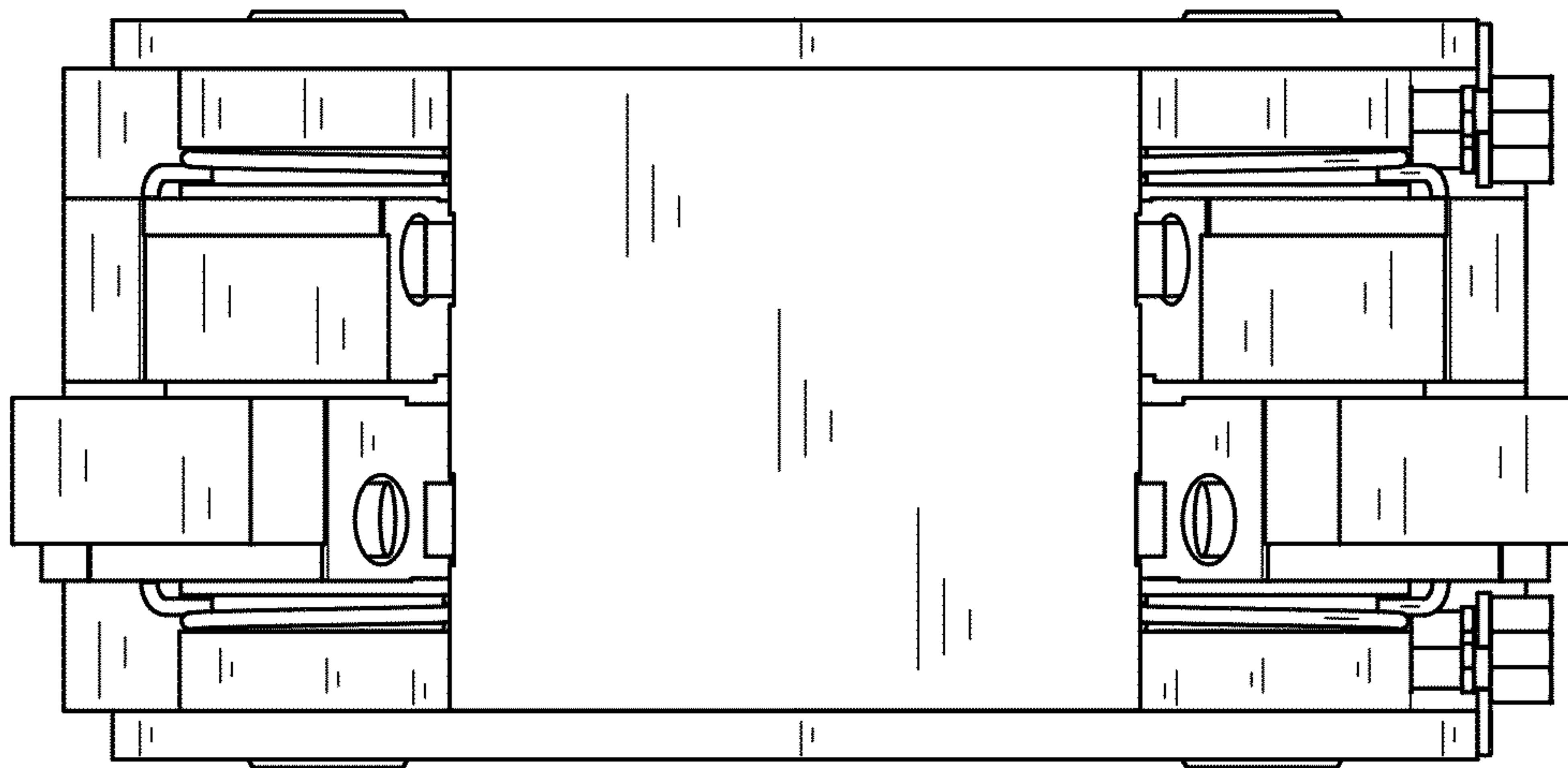

FIG. 5

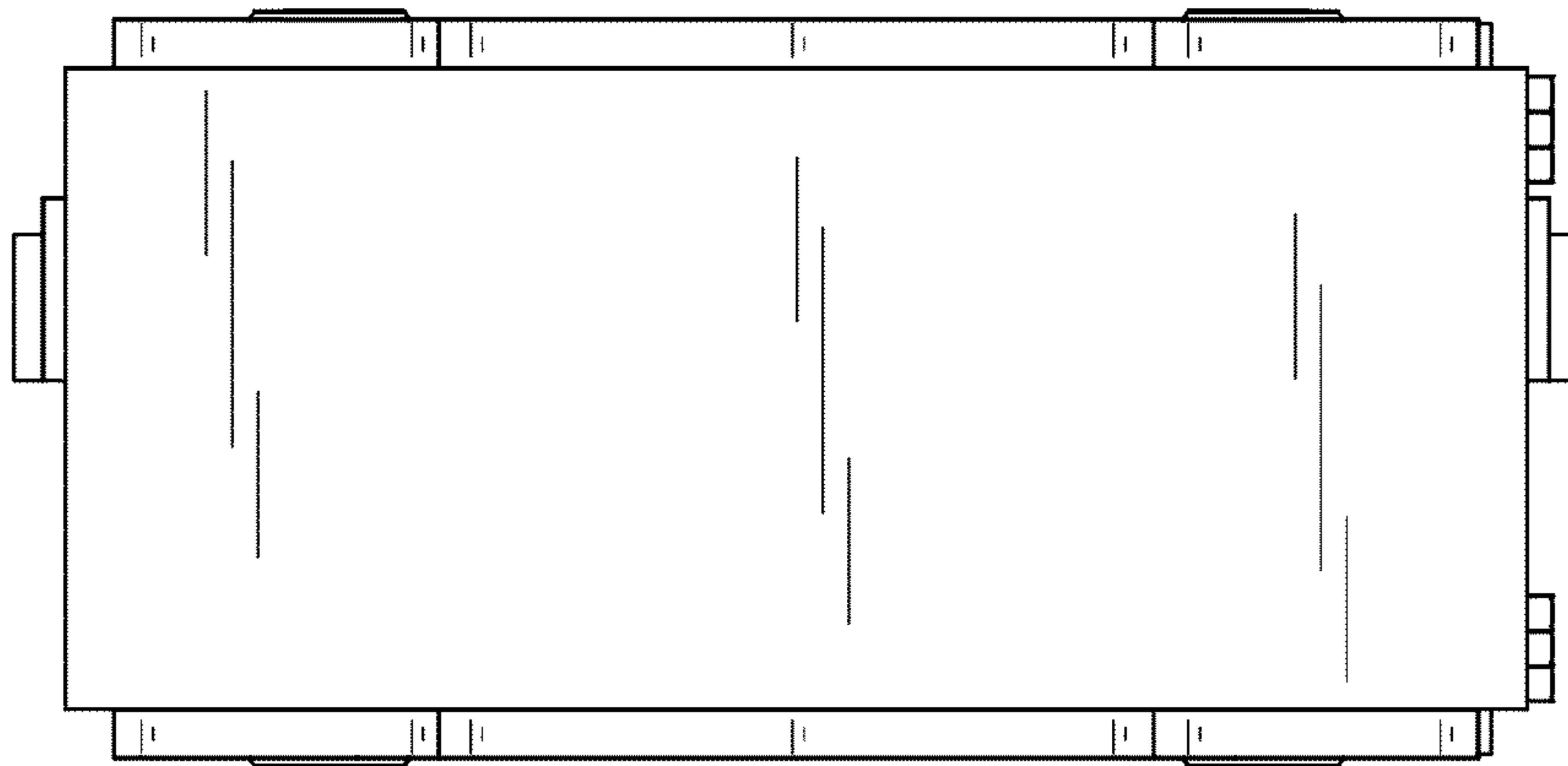

FIG. 6

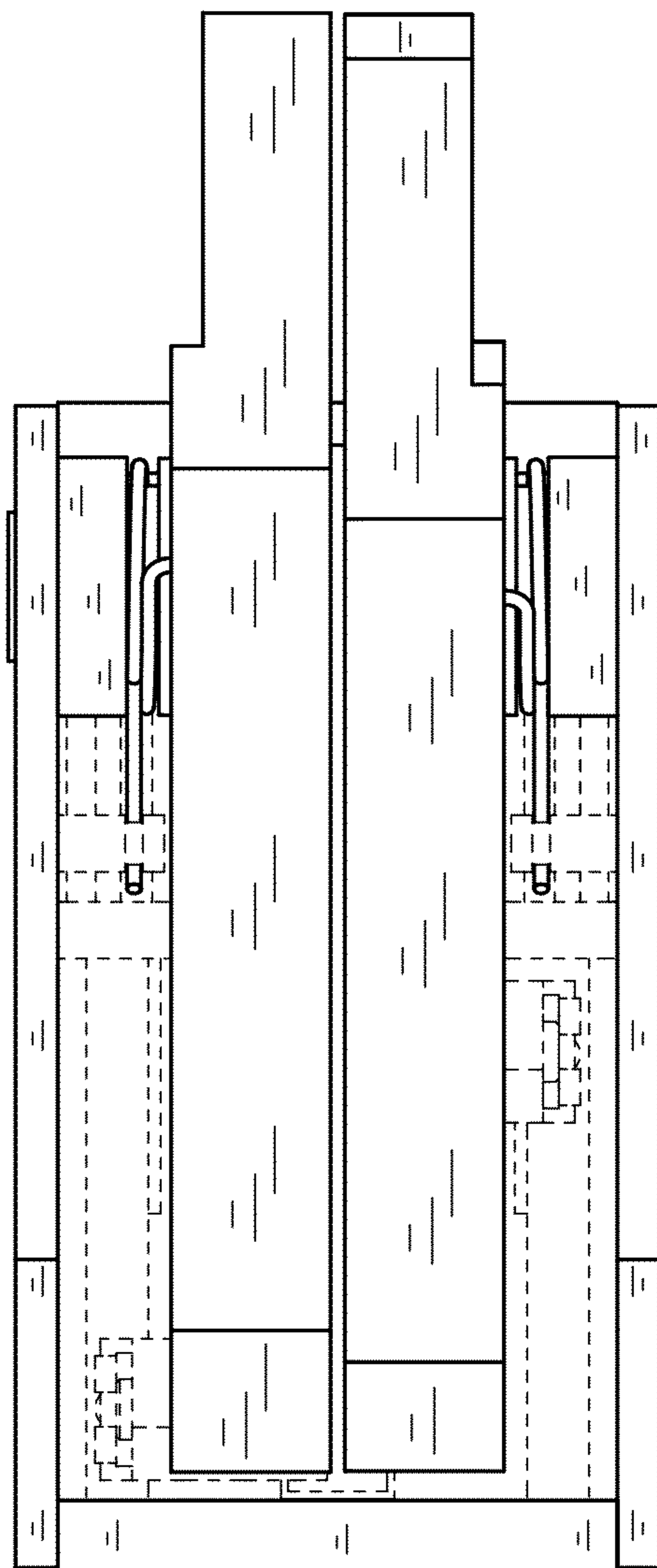

FIG. 7

