



US00D736502S

(12) **United States Design Patent**
Helwig

(10) **Patent No.:** **US D736,502 S**

(45) **Date of Patent:** **** Aug. 18, 2015**

(54) **SANDAL WITH INTERCHANGEABLE STRAPS**

(71) Applicant: **Eric Helwig**, Lafayette, GA (US)

(72) Inventor: **Eric Helwig**, Lafayette, GA (US)

(**) Term: **14 Years**

(21) Appl. No.: **29/501,893**

(22) Filed: **Sep. 9, 2014**

(51) **LOC (10) Cl.** **02-04**

(52) **U.S. Cl.**
USPC **D2/916**

(58) **Field of Classification Search**
USPC D2/896-900, 903, 916-925, 943, 946,
D2/969, 971, 976; 36/7.3, 7.5, 7.6, 11.5,
36/58.5

CPC A43B 3/12; A43B 7/142; A43B 3/26;
A43C 11/1493

See application file for complete search history.

(56) **References Cited**

U.S. PATENT DOCUMENTS

2,590,648	A *	3/1952	Pitz	36/11.5
2,642,677	A *	6/1953	Yates	36/11.5
D244,886	S *	7/1977	Perser et al.	D2/914
4,353,172	A *	10/1982	Bryant	36/7.6
4,793,075	A *	12/1988	Thatcher	36/11.5
5,205,054	A *	4/1993	York, Jr.	36/11.5
5,228,216	A *	7/1993	Sargeant	36/11.5

D360,973	S *	8/1995	Bailey	D2/969
5,438,767	A *	8/1995	Stein	36/11.5
D368,798	S *	4/1996	Tong	D2/969
D370,555	S *	6/1996	Tong	D2/969
D376,895	S *	12/1996	Cook	D2/916
D417,942	S *	12/1999	Aguerre	D2/916
D458,009	S *	6/2002	Ritter et al.	D2/916
D560,344	S *	1/2008	Belley et al.	D2/969

* cited by examiner

Primary Examiner — Ian Simmons

Assistant Examiner — Rashida C McCoy

(74) *Attorney, Agent, or Firm* — Lewis Brisbois Bisgaard & Smith LLP

(57) **CLAIM**

The ornamental design for a sandal with interchangeable straps, as shown and described.

DESCRIPTION

FIG. 1 is a top perspective view of the sandal with interchangeable straps, showing my new design; FIG. 2 is a front elevation view thereof; FIG. 3 is a rear elevation view thereof; FIG. 4 is a right side elevation view thereof; FIG. 5 is a left side elevation view thereof; FIG. 6 is a top plan view thereof; and, FIG. 7 is a bottom plan view thereof.

The broken lines shown are included for the purpose of illustrating the unclaimed portions of the article and form no part of the claim.

1 Claim, 3 Drawing Sheets

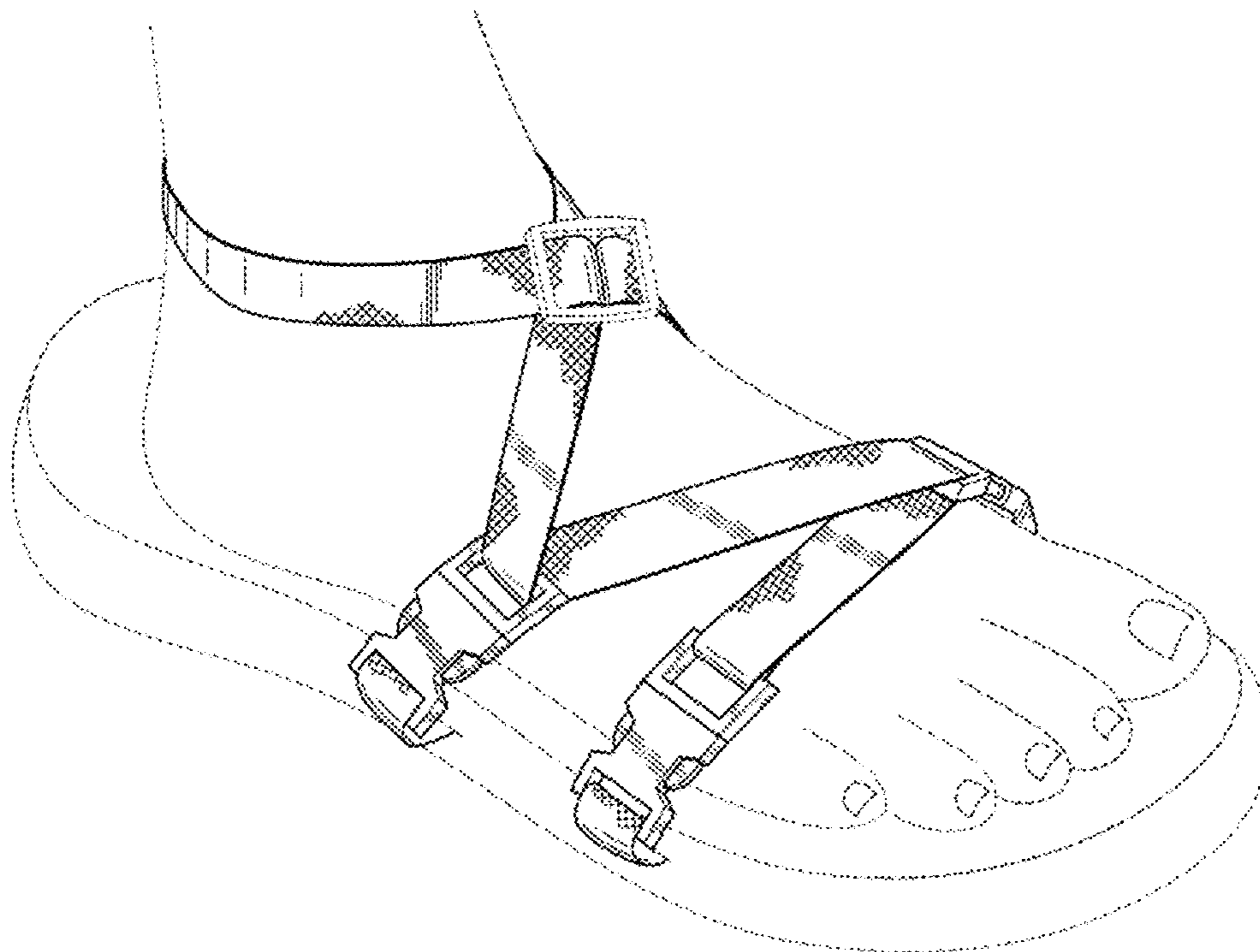

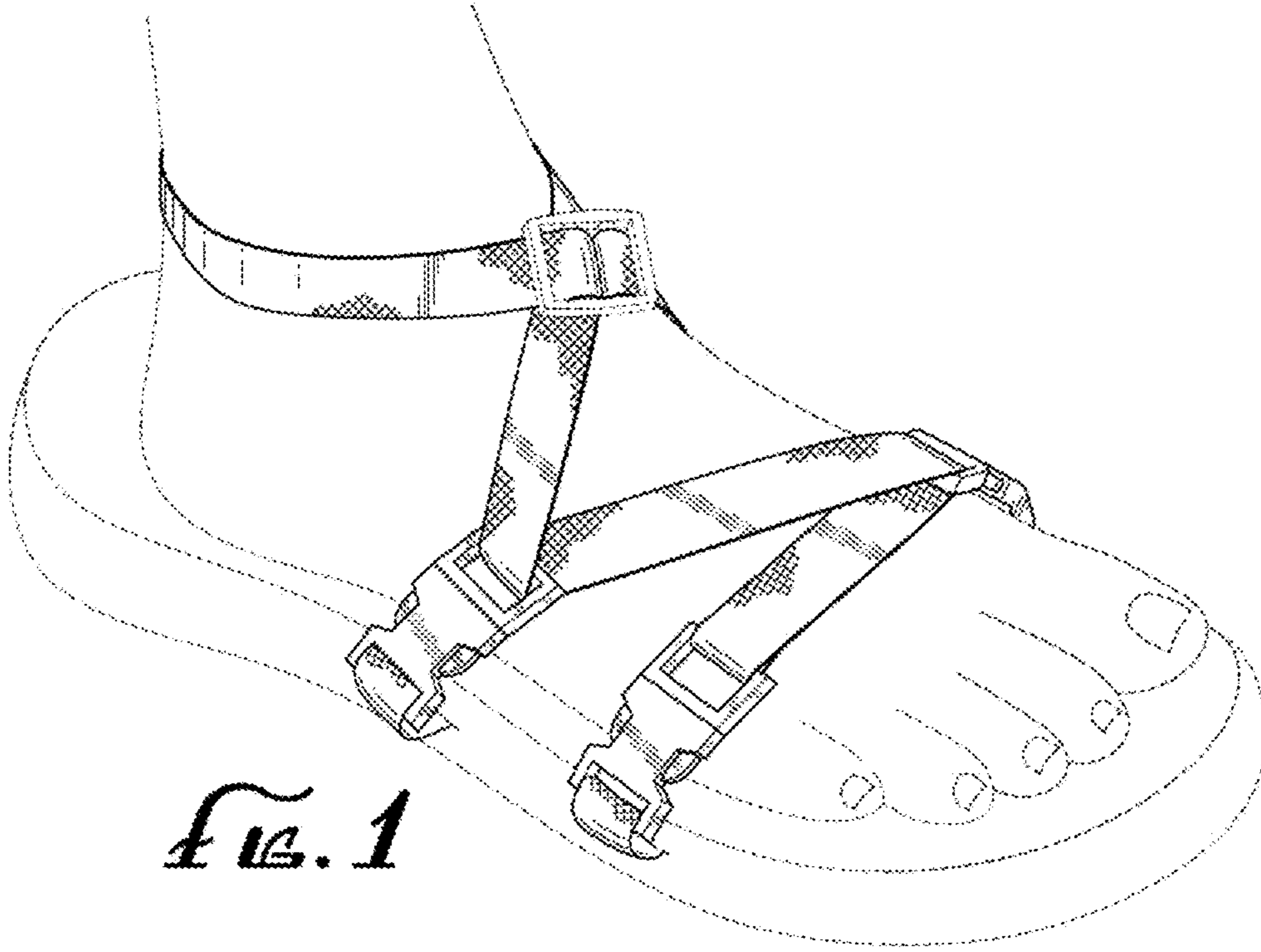

FIG. 1

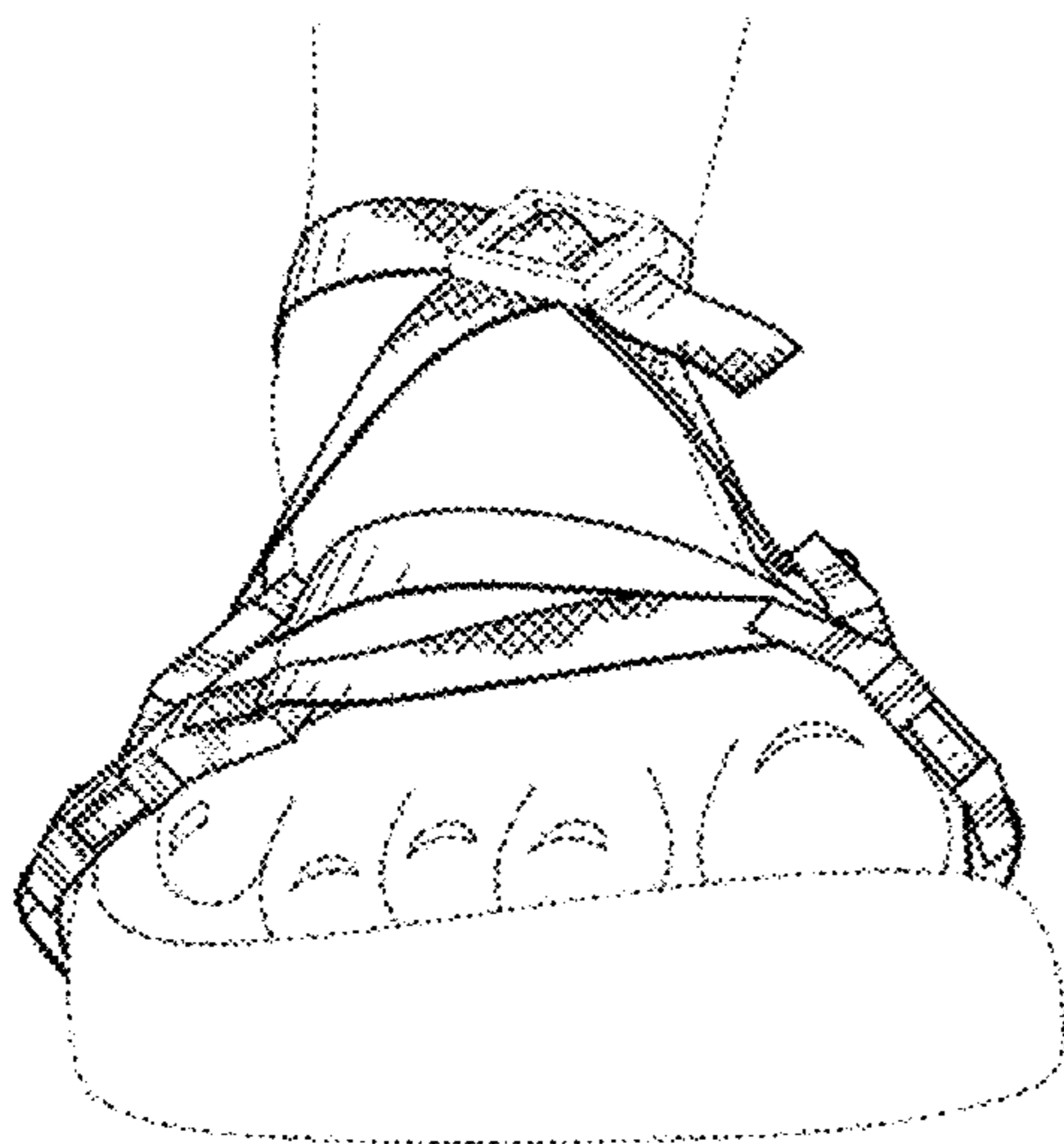

FIG. 2

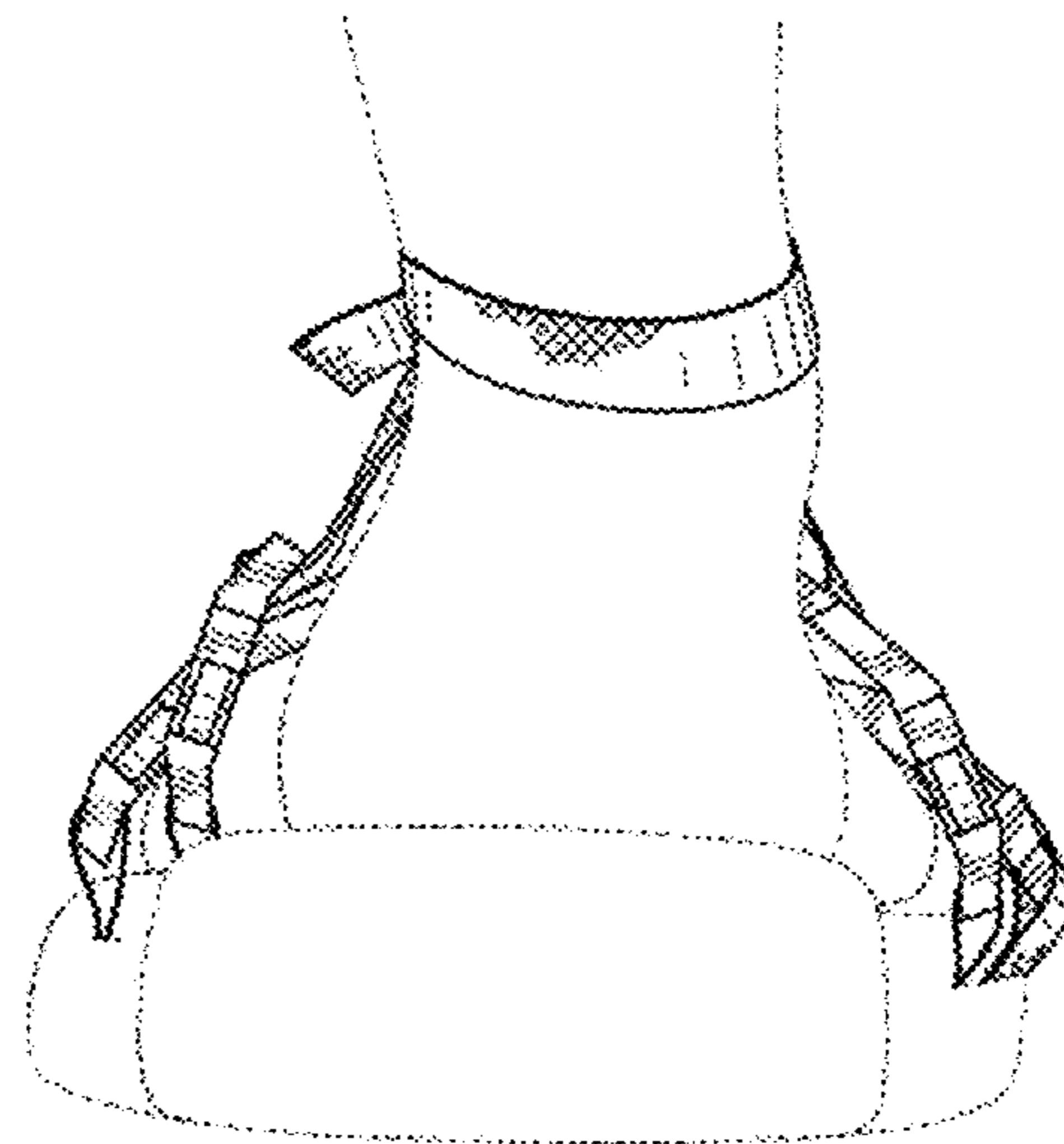

FIG. 3

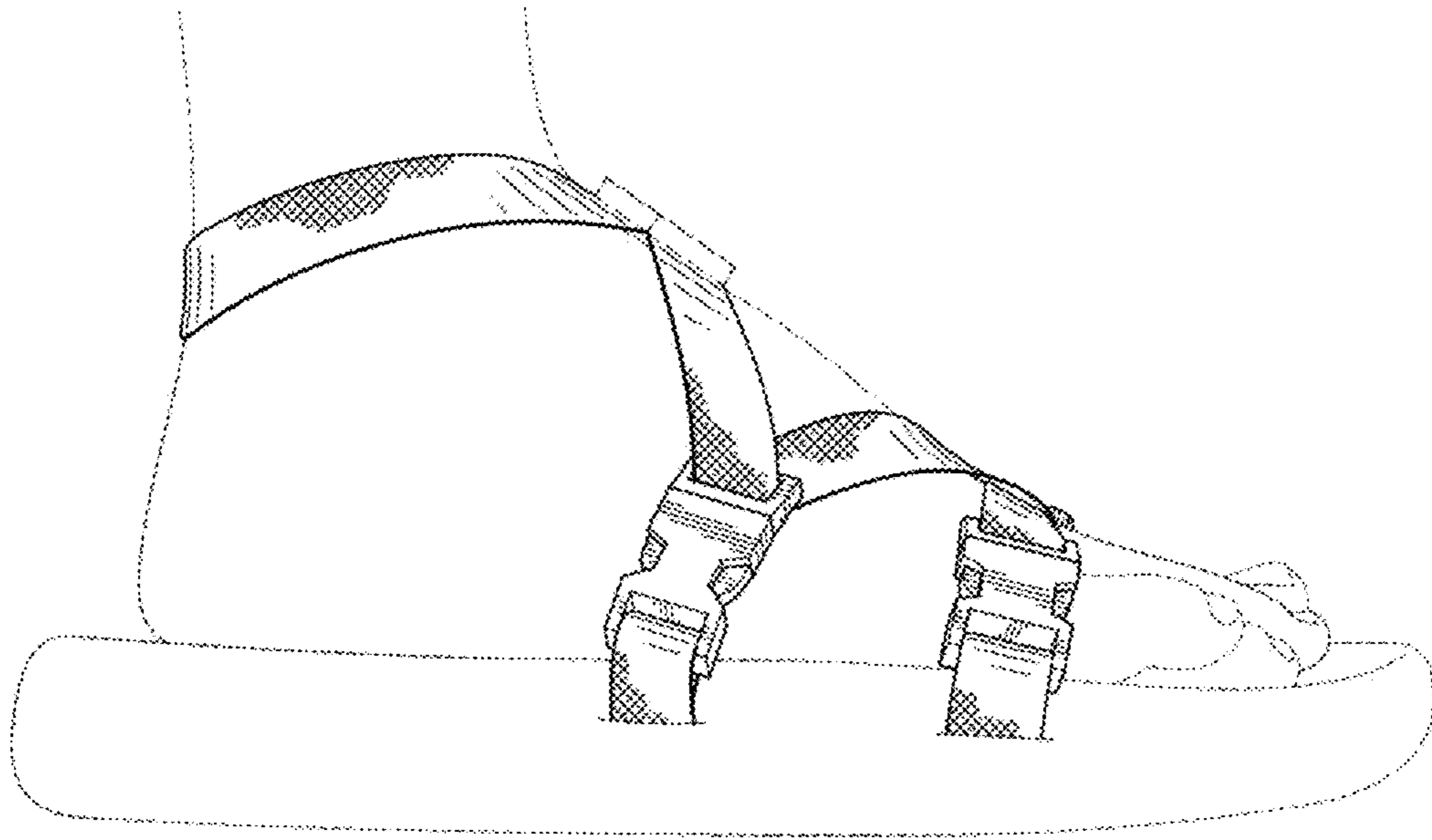

FIG. 4

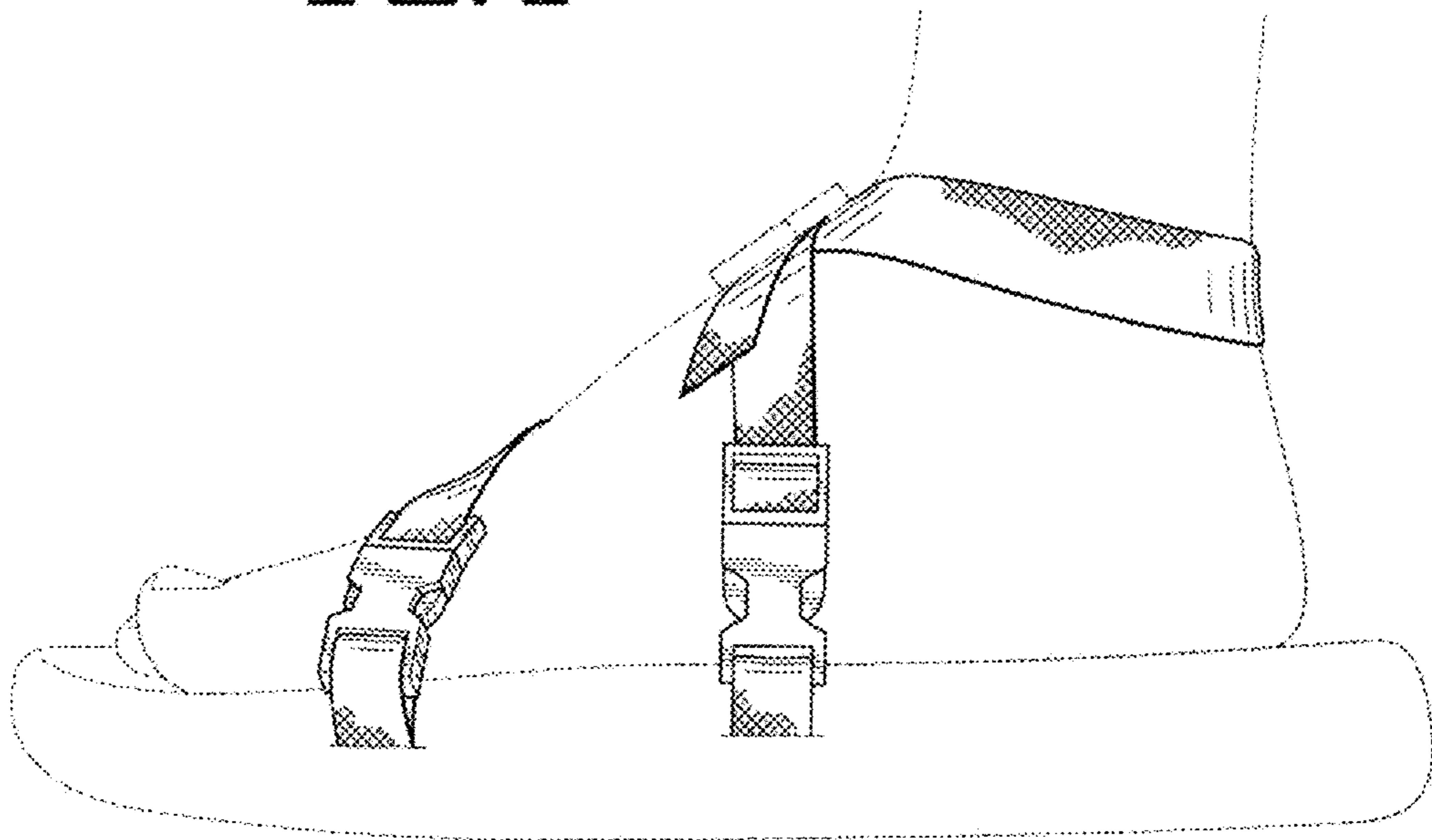

FIG. 5

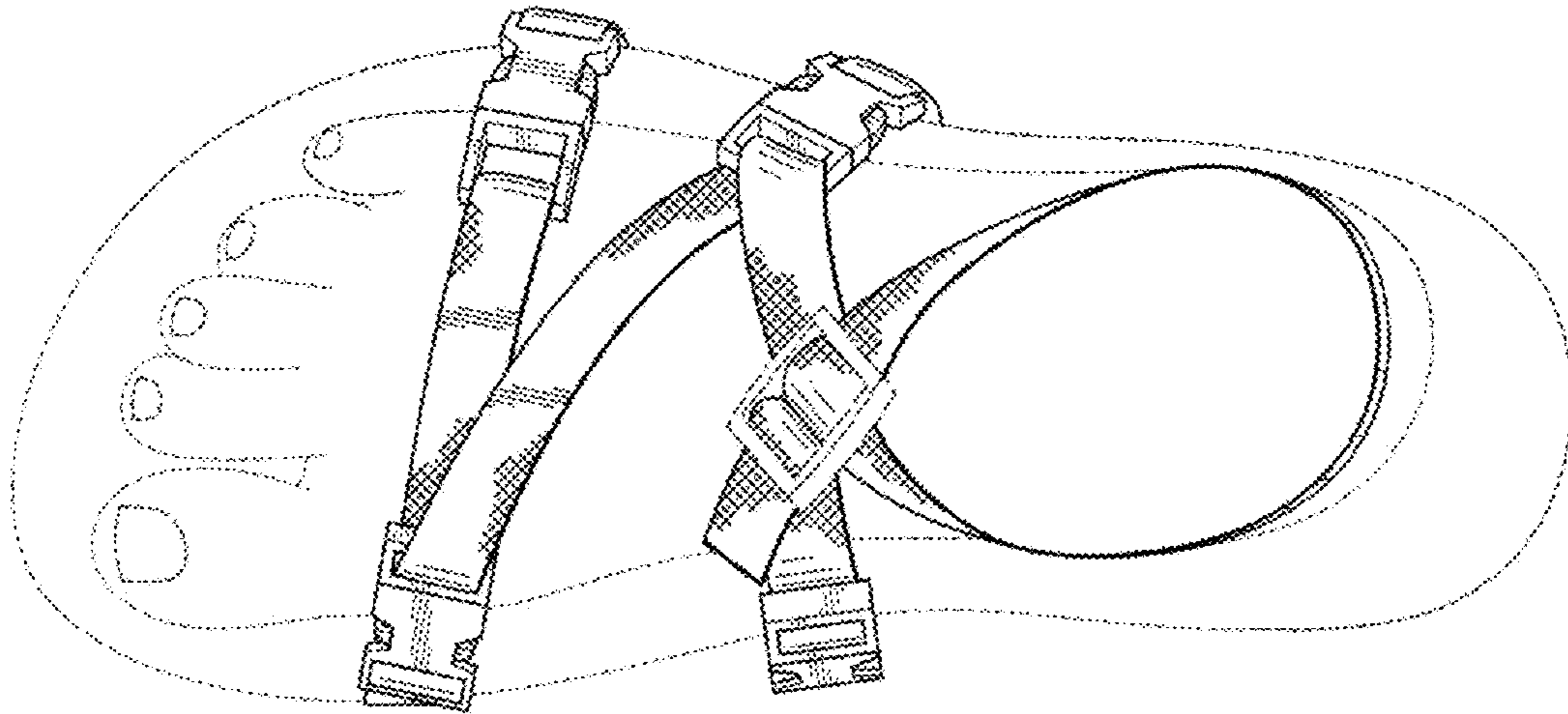

FIG. 6

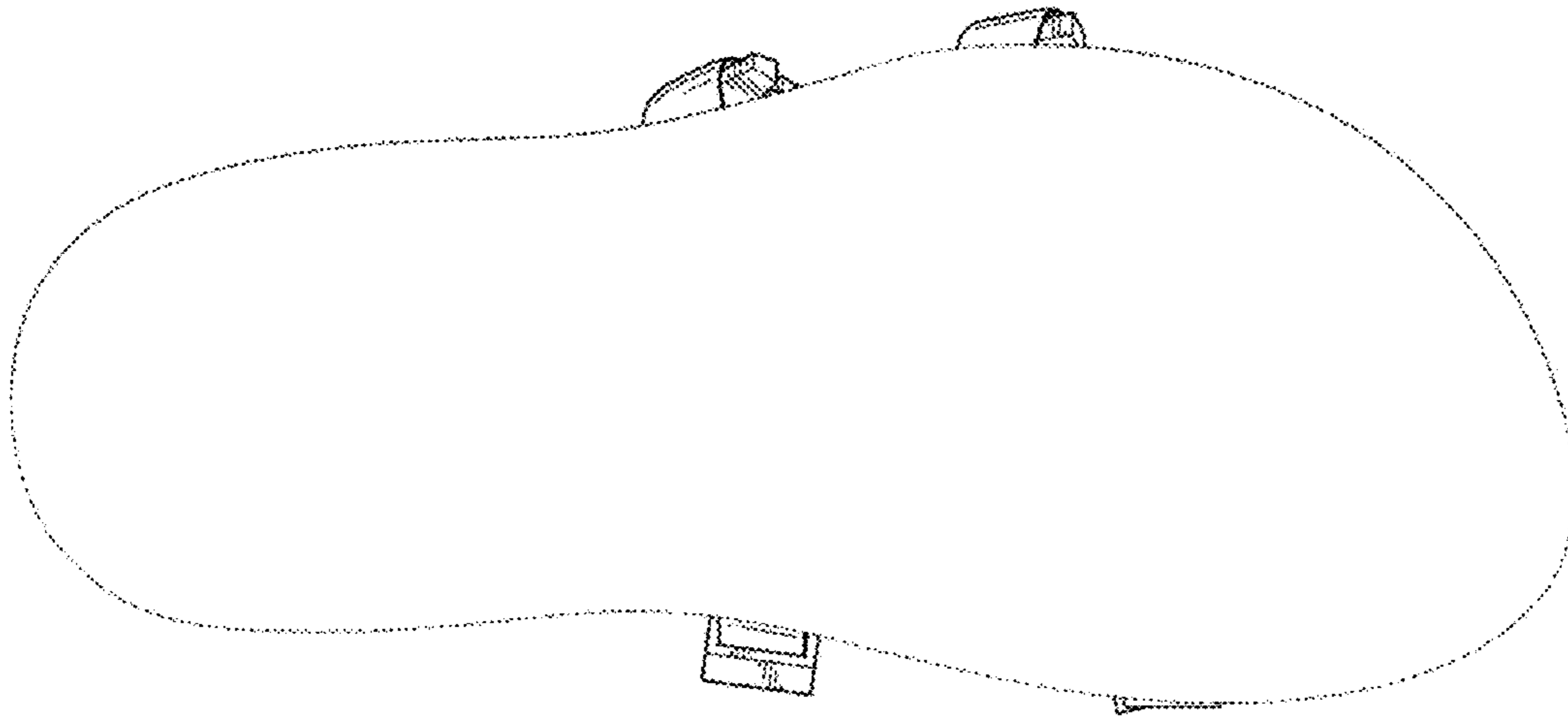

FIG. 7