



US00D736496S

(12) **United States Design Patent**
Gonzalez

(10) **Patent No.:** **US D736,496 S**

(45) **Date of Patent:** **** Aug. 18, 2015**

(54) **ZIPPERED HOODED SWEATSHIRT**

(71) Applicant: **Daniel G. Gonzalez**, Las Vegas, NV
(US)

(72) Inventor: **Daniel G. Gonzalez**, Las Vegas, NV
(US)

(**) Term: **14 Years**

(21) Appl. No.: **29/482,448**

(22) Filed: **Feb. 18, 2014**

(51) **LOC (10) Cl.** **02-02**

(52) **U.S. Cl.**
USPC **D2/750; D2/831**

(58) **Field of Classification Search**
USPC D2/750, 751, 753, 754, 755, 828, 830,
D2/831, 840, 847, 850
CPC . A41D 1/02; A41D 13/0015; A41D 2200/20;
A41D 2200/00; A41D 2300/30; A41D
2300/322; A61H 36/00
See application file for complete search history.

(56) **References Cited**

U.S. PATENT DOCUMENTS

D551,429 S *	9/2007	Wager	D2/831
D581,136 S *	11/2008	Cross	D2/840
D621,132 S *	8/2010	Crisp	D2/831
D636,973 S *	5/2011	Smith et al.	D2/831
D653,836 S *	2/2012	Woysner et al.	D2/750
8,510,865 B2 *	8/2013	Pyfer et al.	2/84
D688,848 S *	9/2013	Hawthorne	D2/831
D719,722 S *	12/2014	Bublak	D2/828

2009/0055991 A1 *	3/2009	Johnson et al.	2/84
2009/0094728 A1 *	4/2009	Boyle	2/84
2010/0329499 A1 *	12/2010	Wolfe	381/376
2014/0304885 A1 *	10/2014	Oliver	2/84
2015/0052657 A1 *	2/2015	Miller	2/67

* cited by examiner

Primary Examiner — Celia Murphy

Assistant Examiner — Jennifer L Rempfer

(74) *Attorney, Agent, or Firm* — Plager Schack, LLP

(57) **CLAIM**

An ornamental design for a zippered hooded sweatshirt, as shown and described.

DESCRIPTION

FIG. 1 is a perspective front view of the hooded sweatshirt.
 FIG. 2 is a perspective rear view of the hooded sweatshirt.
 FIG. 3 is front view of the hooded sweatshirt.
 FIG. 4 is a rear view of the hooded sweatshirt.
 FIG. 5 is a left side elevational view of the hooded sweatshirt.
 FIG. 6 is a top plan view of the hooded sweatshirt.
 FIG. 7 is a perspective view of the left side portion of the hooded sweatshirt disengaged from the right side portion of the hooded sweatshirt depicted in FIG. 8; and,
 FIG. 8 is a perspective of the right side portion of the hooded sweatshirt disengaged from the left side portion of the hooded sweatshirt depicted in FIG. 7.
 The long dashed lines showing the drawstrings, seams, and stitching form no part of the claim.

1 Claim, 7 Drawing Sheets

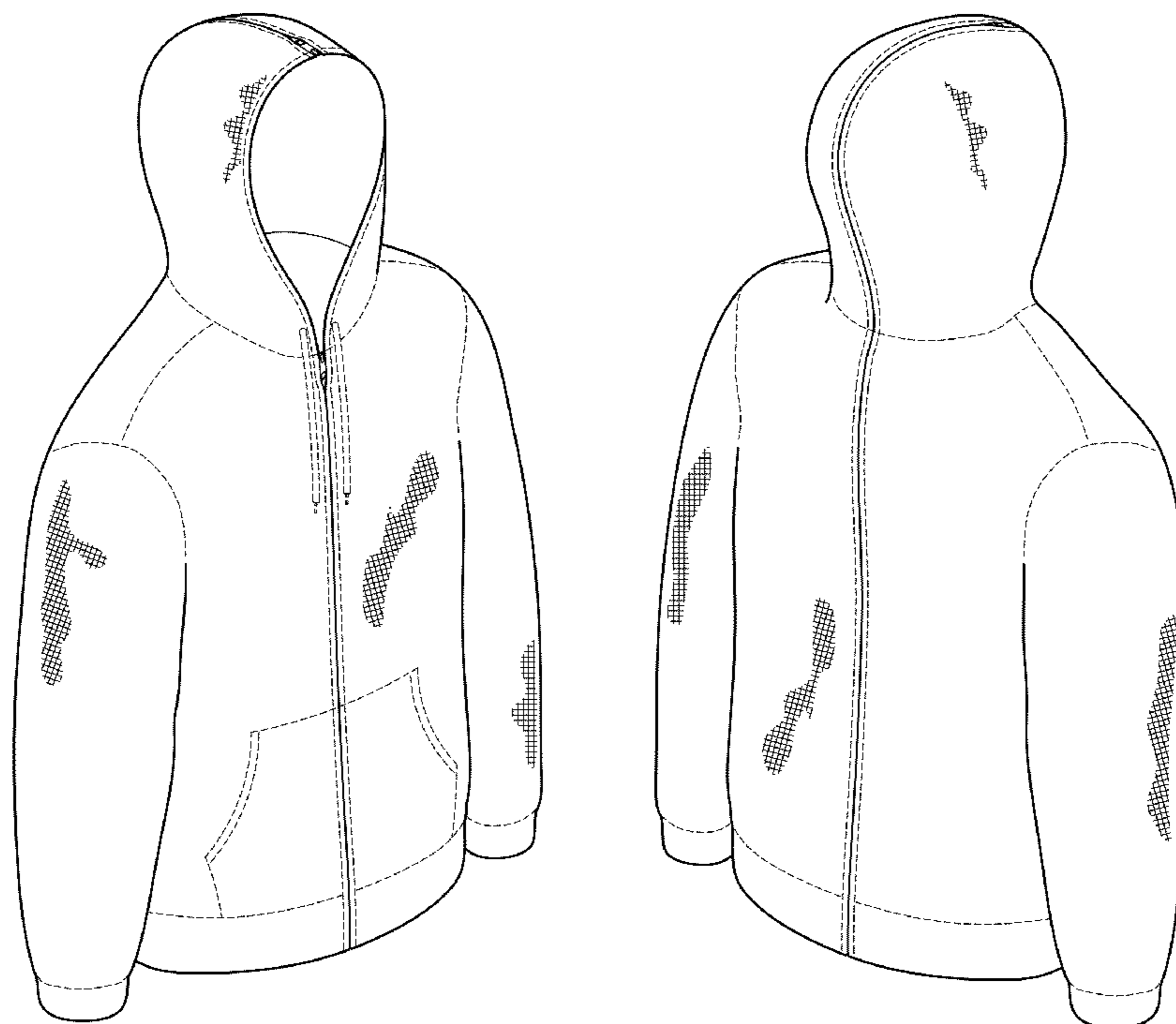

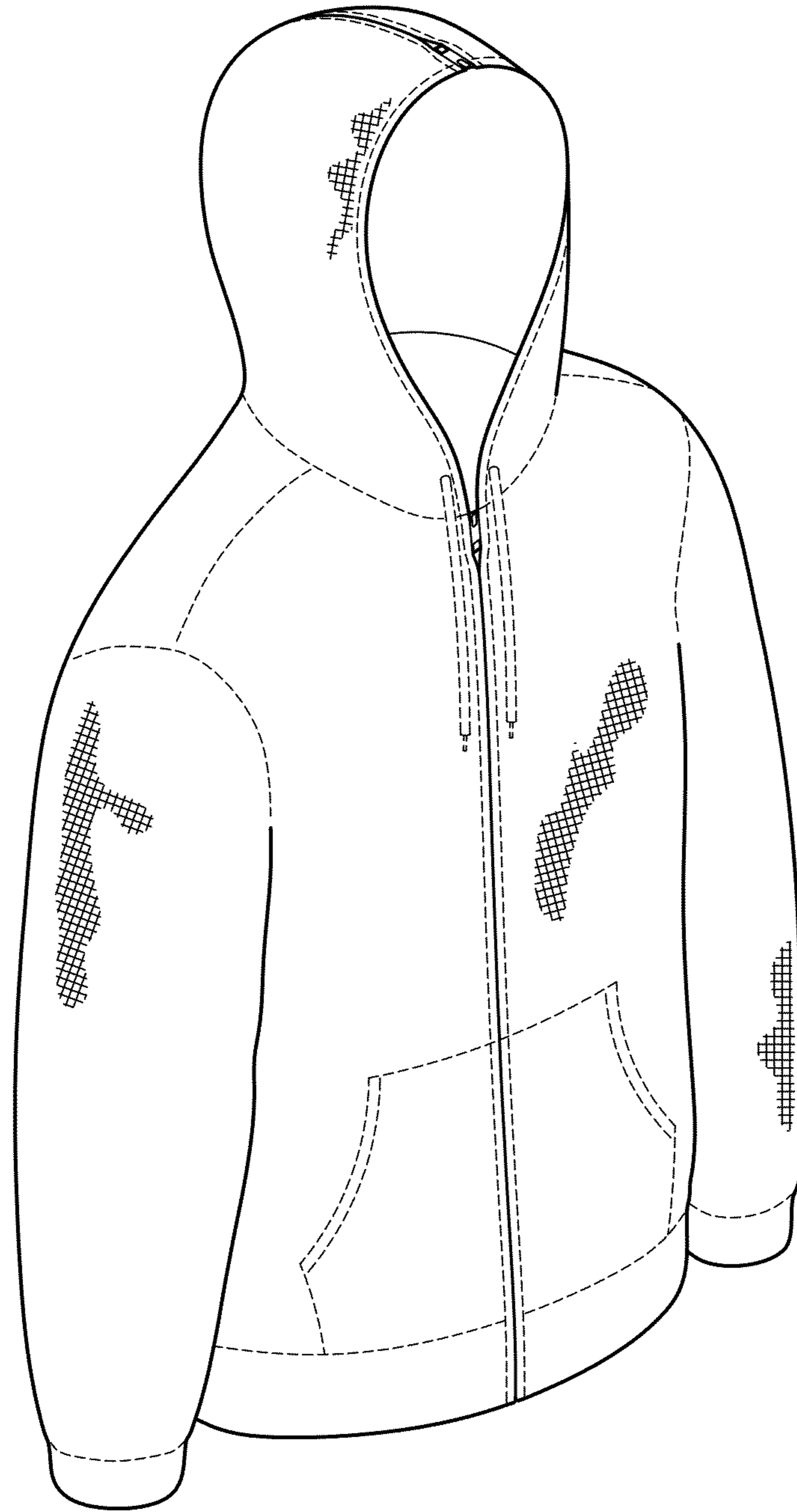

FIG. 1

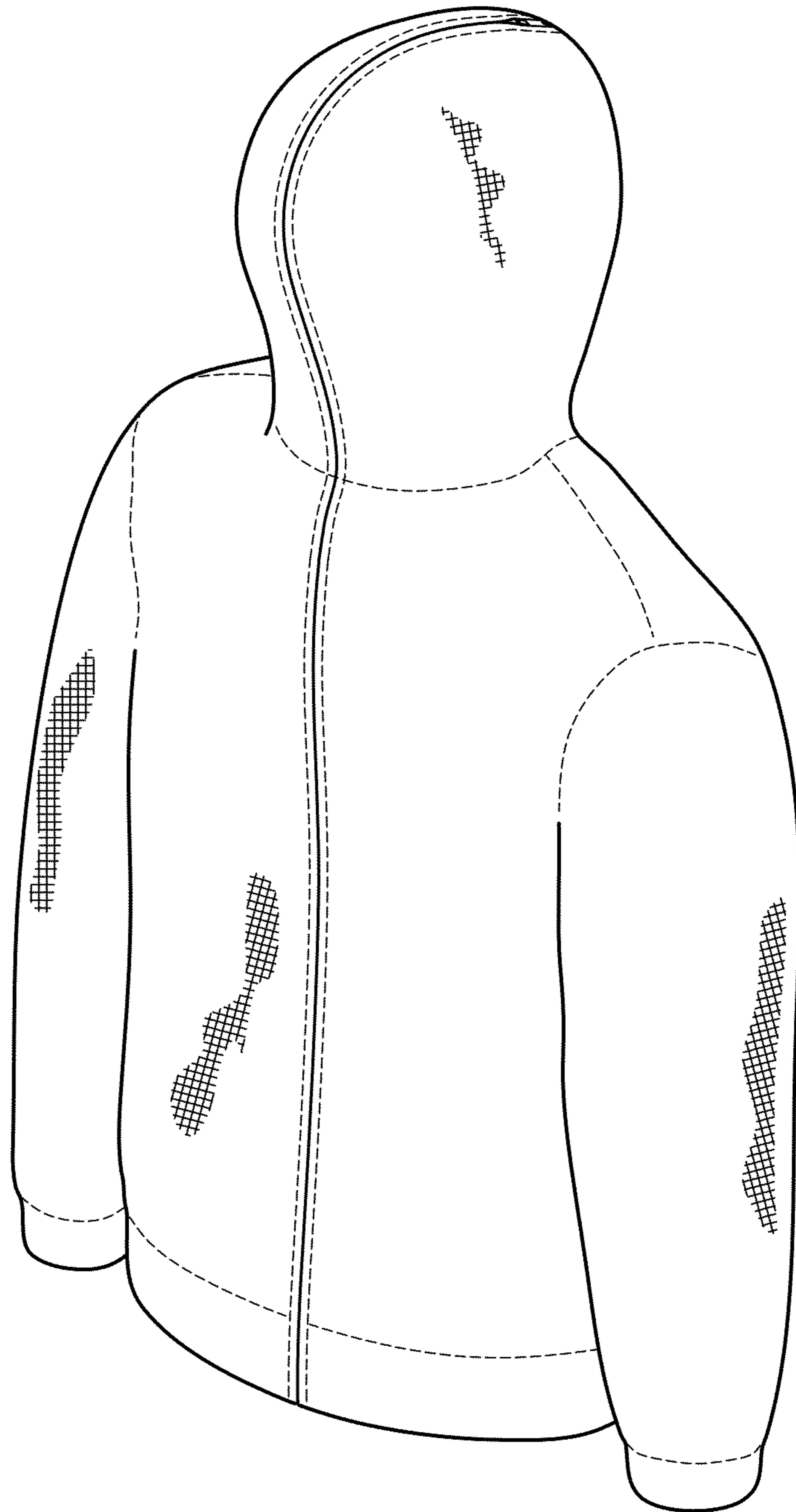

FIG. 2

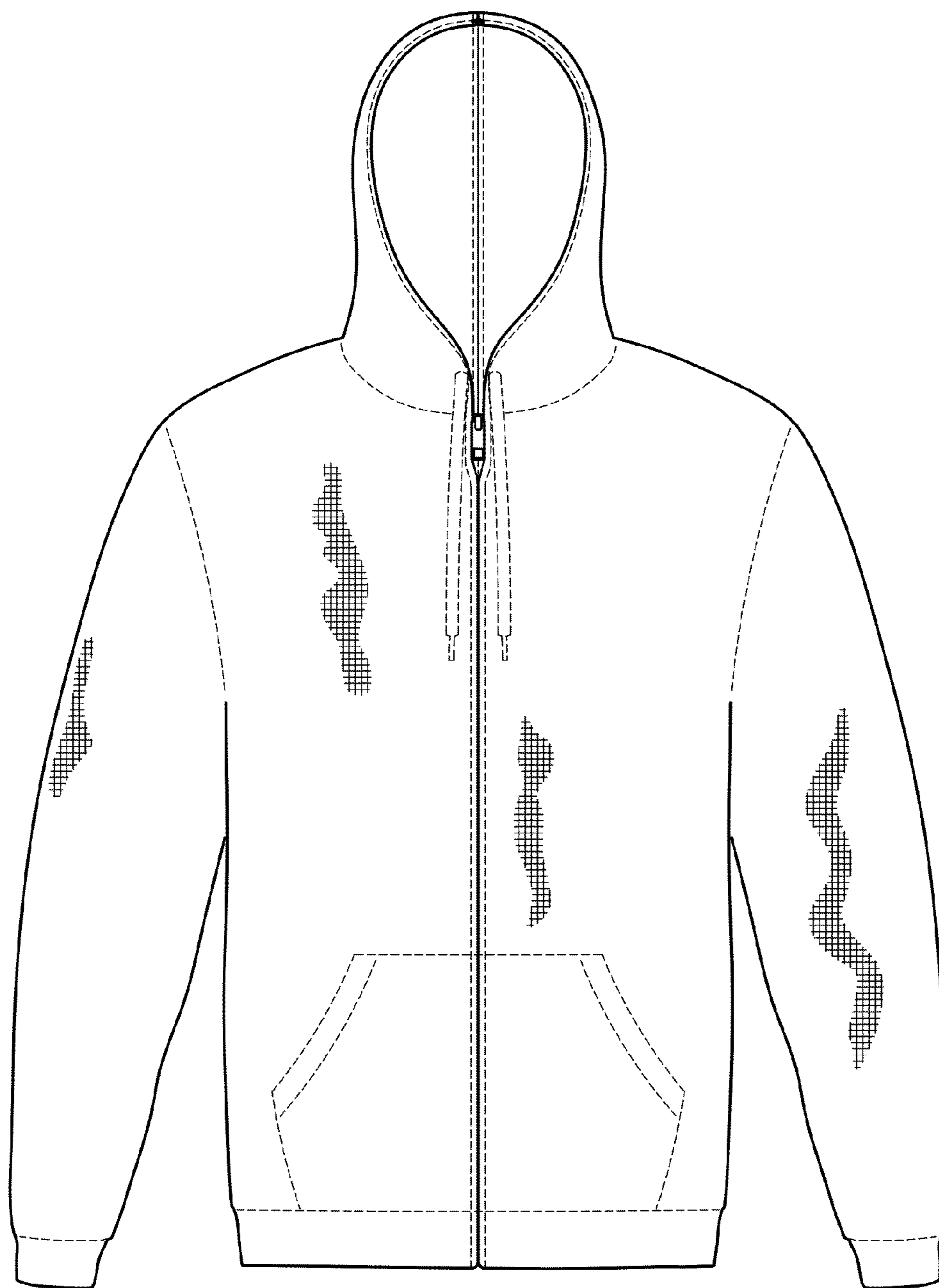

FIG. 3

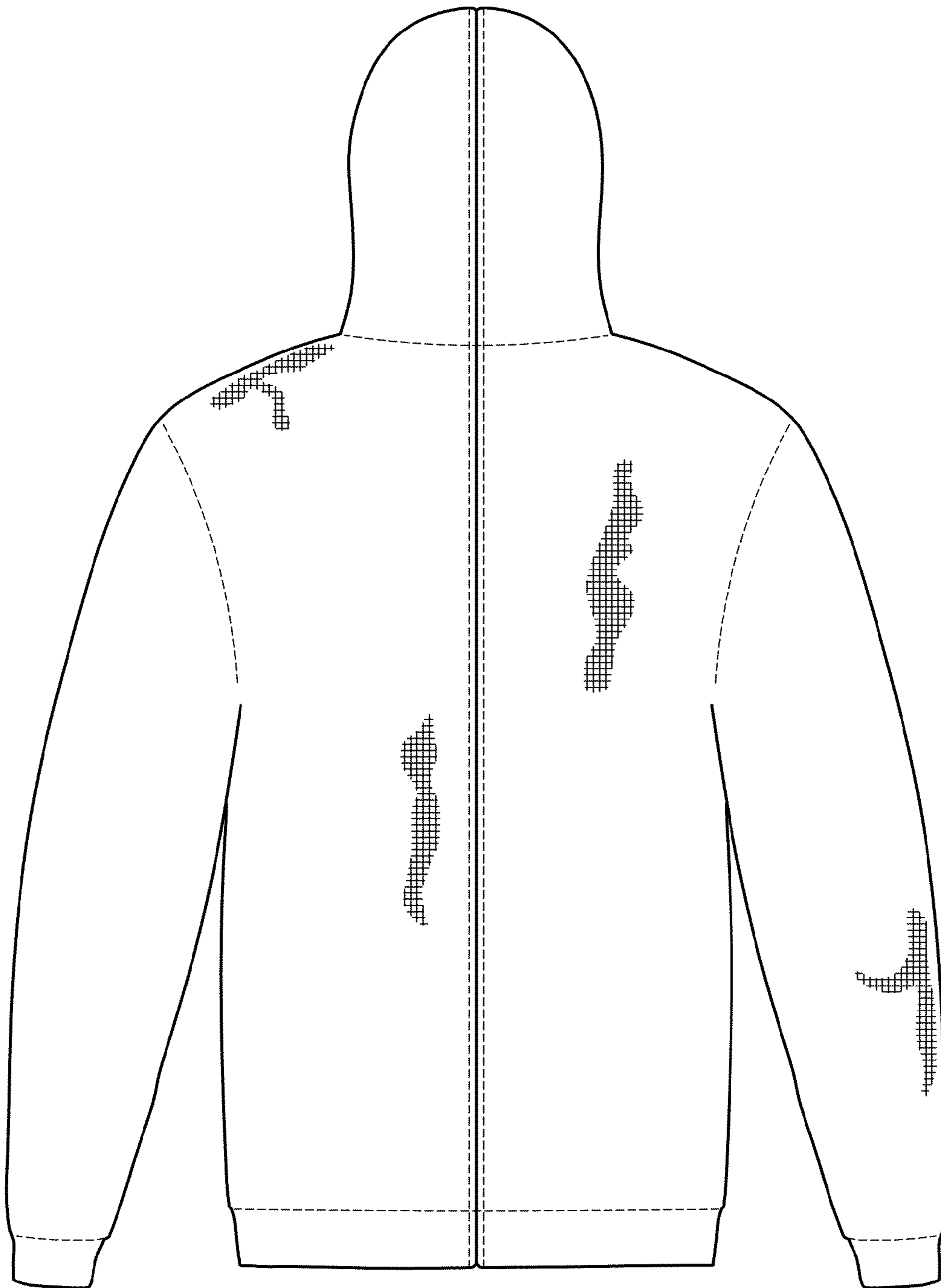

FIG. 4

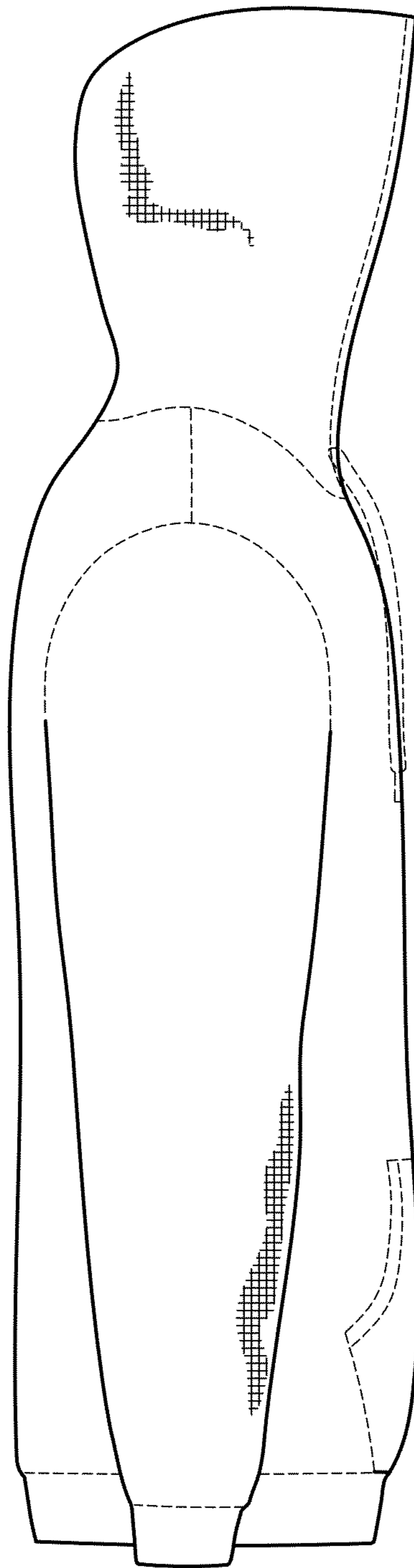

FIG. 5

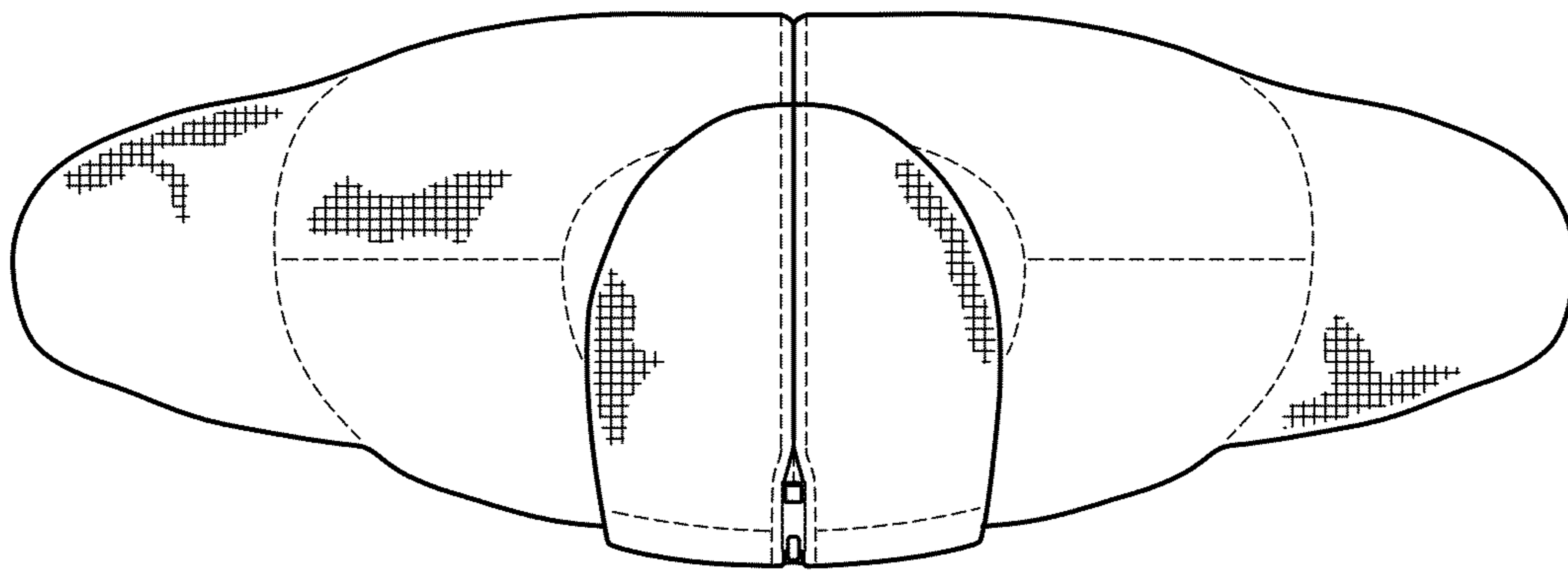

FIG. 6

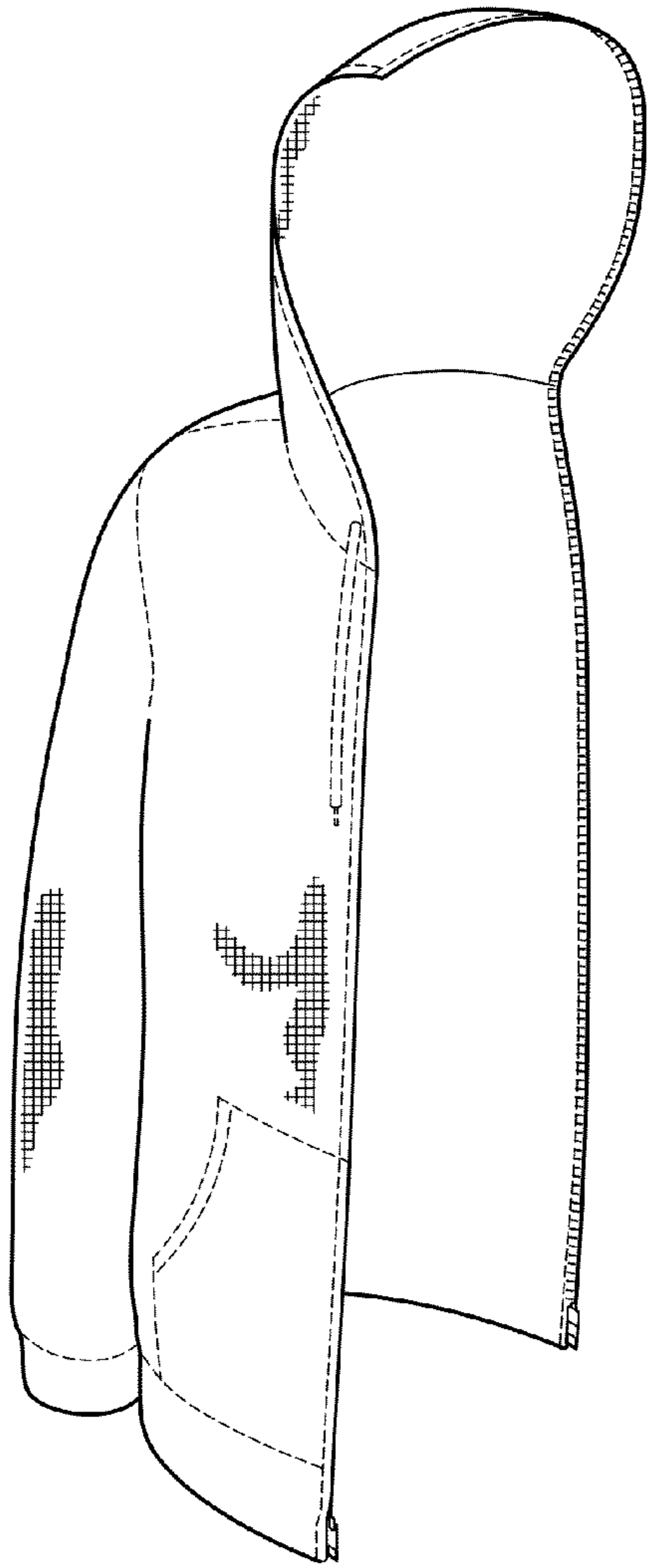

FIG. 7

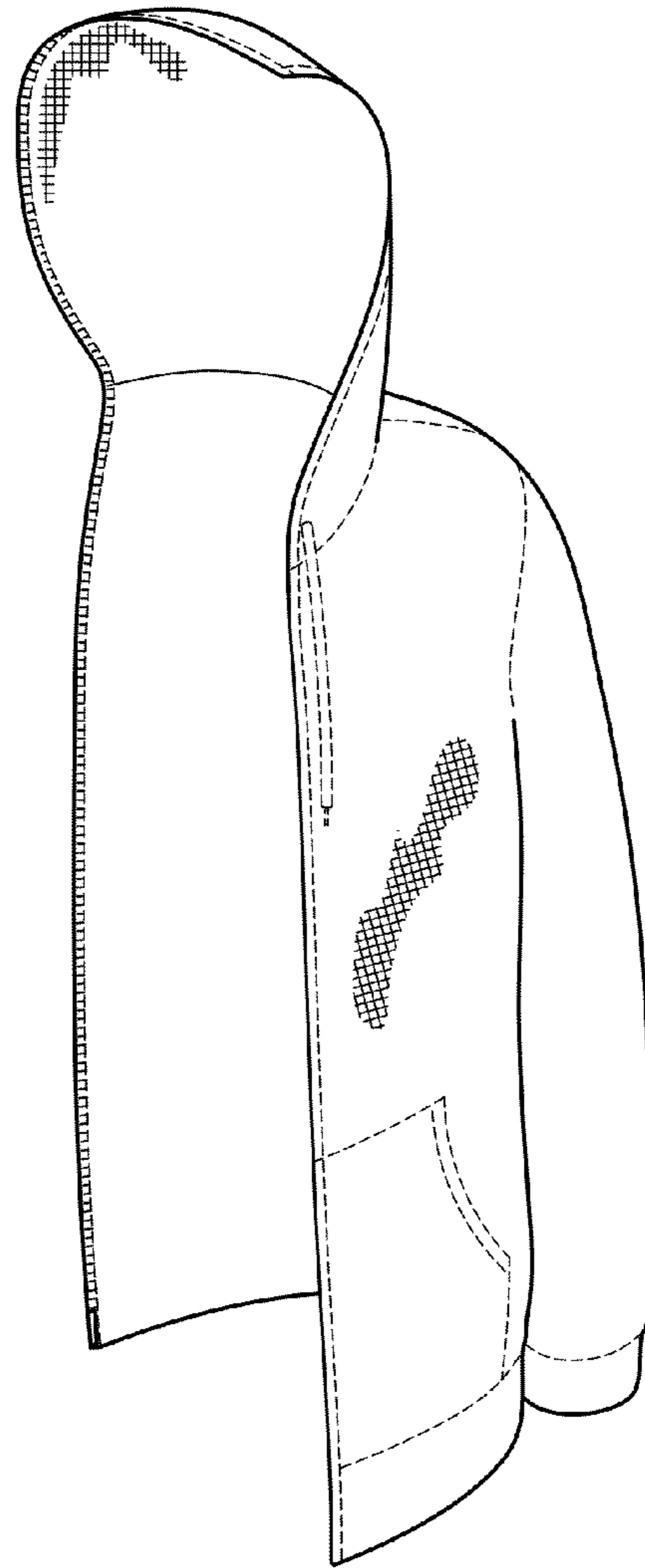

FIG. 8