



US00D736494S

(12) **United States Design Patent**  
**Mellott**

(10) **Patent No.:** **US D736,494 S**

(45) **Date of Patent:** **\*\* Aug. 18, 2015**

(54) **MEDICAL SCRUB TOP**

(71) Applicant: **Barbara Ann Mellott**, Leesburg, FL  
(US)

(72) Inventor: **Barbara Ann Mellott**, Leesburg, FL  
(US)

(\*\*) Term: **14 Years**

(21) Appl. No.: **29/461,292**

(22) Filed: **Jul. 22, 2013**

(51) **LOC (10) Cl.** ..... **02-02**

(52) **U.S. Cl.**  
USPC ..... **D2/739**

(58) **Field of Classification Search**  
USPC ..... 2/69, 74, 96, 83, 114, 456; D2/717,  
D2/718, 720, 728, 739, 749, 750, 797, 833,  
D2/840, 847, 850  
CPC ..... A41D 1/22; A41D 10/00; A41D 13/1236;  
A41D 13/1245; A41D 13/1281; A41D 13/129;  
A41D 1/18; A41D 1/205  
See application file for complete search history.

(56) **References Cited**

**U.S. PATENT DOCUMENTS**

1,488,539	A *	4/1924	Harsh	.....	2/122
2,750,595	A *	6/1956	Hollinger	.....	2/113
3,281,863	A *	11/1966	Beard et al.	.....	2/113
4,860,388	A *	8/1989	Dean	.....	2/247
6,783,839	B1 *	8/2004	Alpini	.....	428/192
D565,279	S *	4/2008	Farrell	.....	D2/720
D574,126	S *	8/2008	McCray	.....	D2/840
D579,178	S *	10/2008	Snyder et al.	.....	D2/840

D581,131	S *	11/2008	Rhodes	.....	D2/717
D601,781	S *	10/2009	Rhodes	.....	D2/840
D632,460	S *	2/2011	Kinder	.....	D2/717
D644,004	S *	8/2011	Nunn	.....	D2/739
D655,478	S *	3/2012	McCollum	.....	D2/829
D659,350	S *	5/2012	McDonnell	.....	D2/840
D662,688	S *	7/2012	Kidman	.....	D2/717
D681,915	S *	5/2013	Walrich et al.	.....	D2/739
D690,086	S *	9/2013	Estes	.....	D2/840
D691,348	S *	10/2013	Glaze	.....	D2/840
D709,268	S *	7/2014	Kidman	.....	D2/840
2005/0066407	A1 *	3/2005	Delaney	.....	2/69
2005/0120458	A1 *	6/2005	Clark	.....	2/69
2007/0157362	A1 *	7/2007	Rogers	.....	2/114
2014/0189927	A1 *	7/2014	Kidman	.....	2/69

\* cited by examiner

*Primary Examiner* — Bridget L. Eland  
*Assistant Examiner* — Lauren McVey

(57) **CLAIM**

The ornamental design for a medical scrub top, as shown and described.

**DESCRIPTION**

FIG. 1 is a perspective front view of the medical scrub top; FIG. 2 is a front elevation view of the medical scrub top; FIG. 3 is a rear elevation view of the medical scrub top; FIG. 4 is a left side elevation view of the medical scrub top; the right side view being a mirror image thereof; FIG. 5 is a top plan view of the medical scrub top; FIG. 6 is a bottom plan view of the medical scrub top; and, FIG. 7 is an alternate front perspective view, showing the removable portion flipped and separated from the medical scrub top.

**1 Claim, 3 Drawing Sheets**

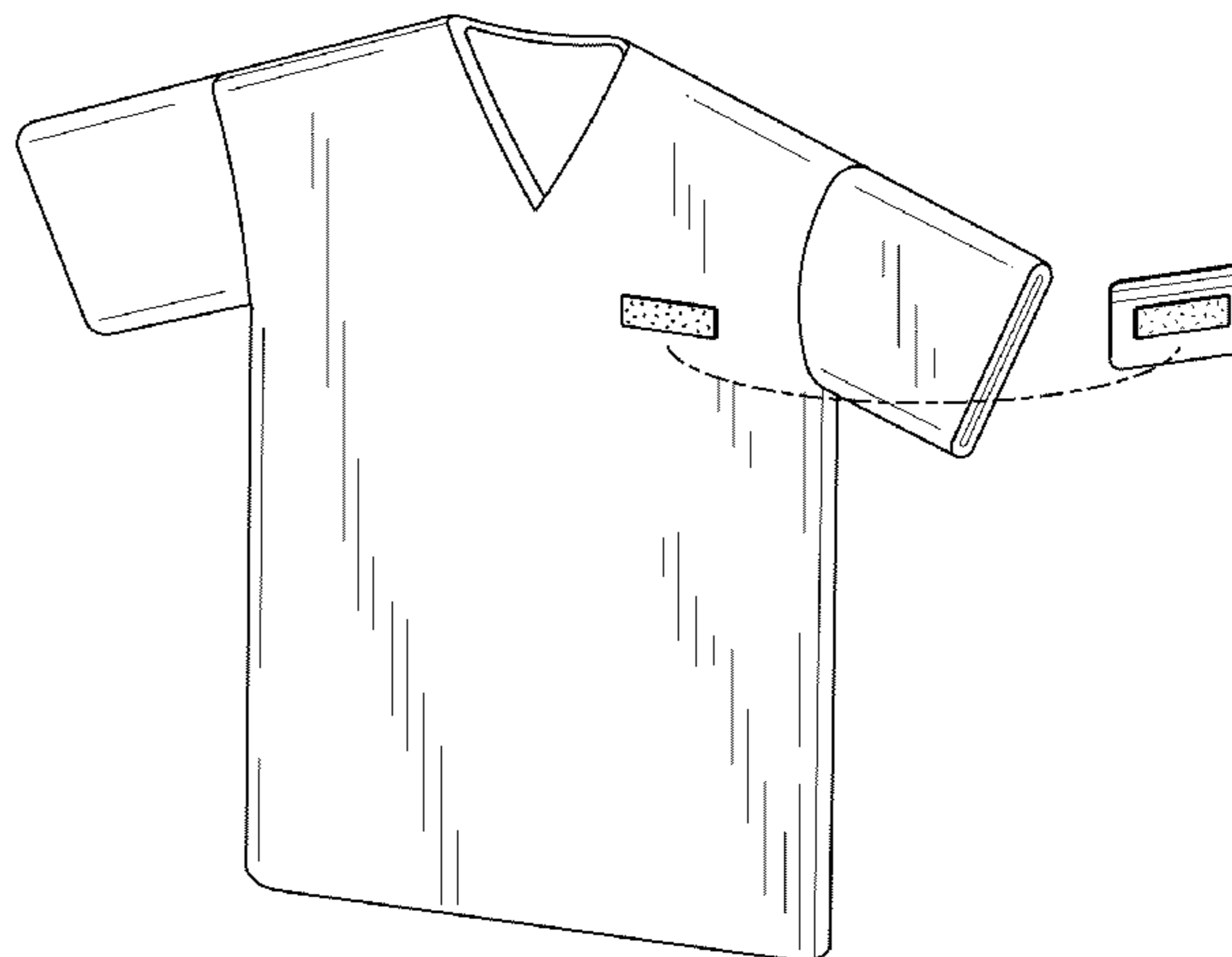
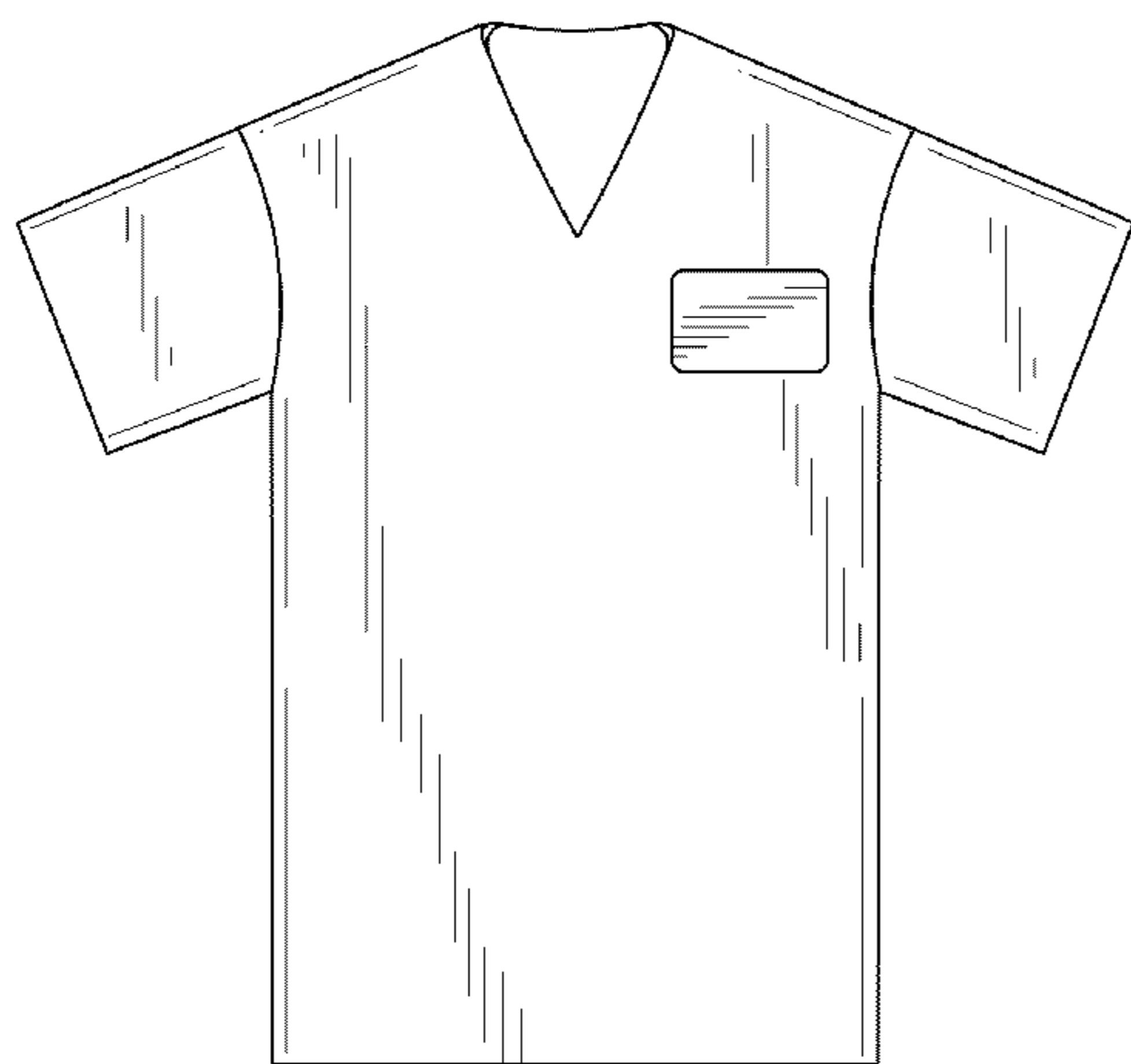

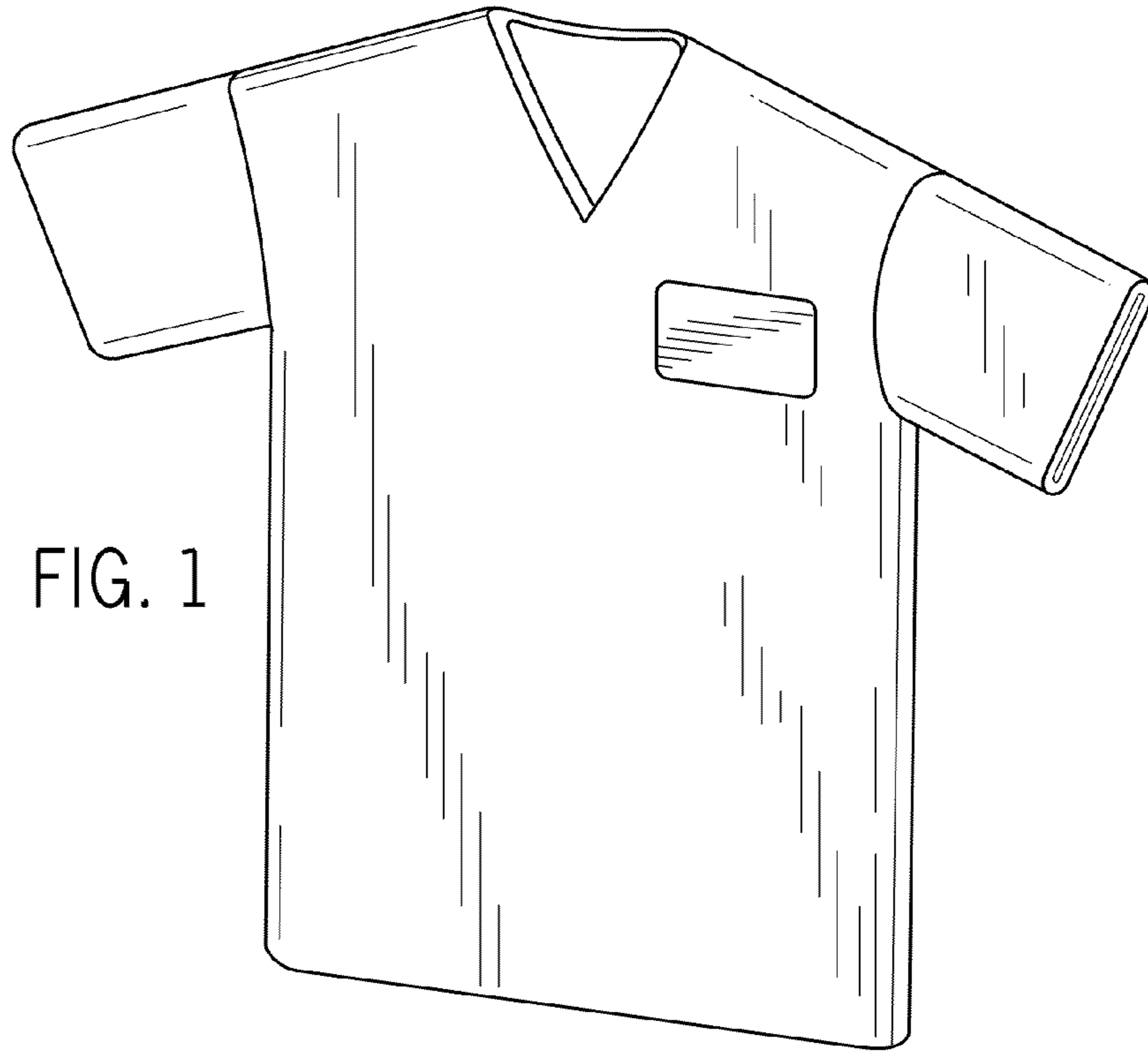

FIG. 1

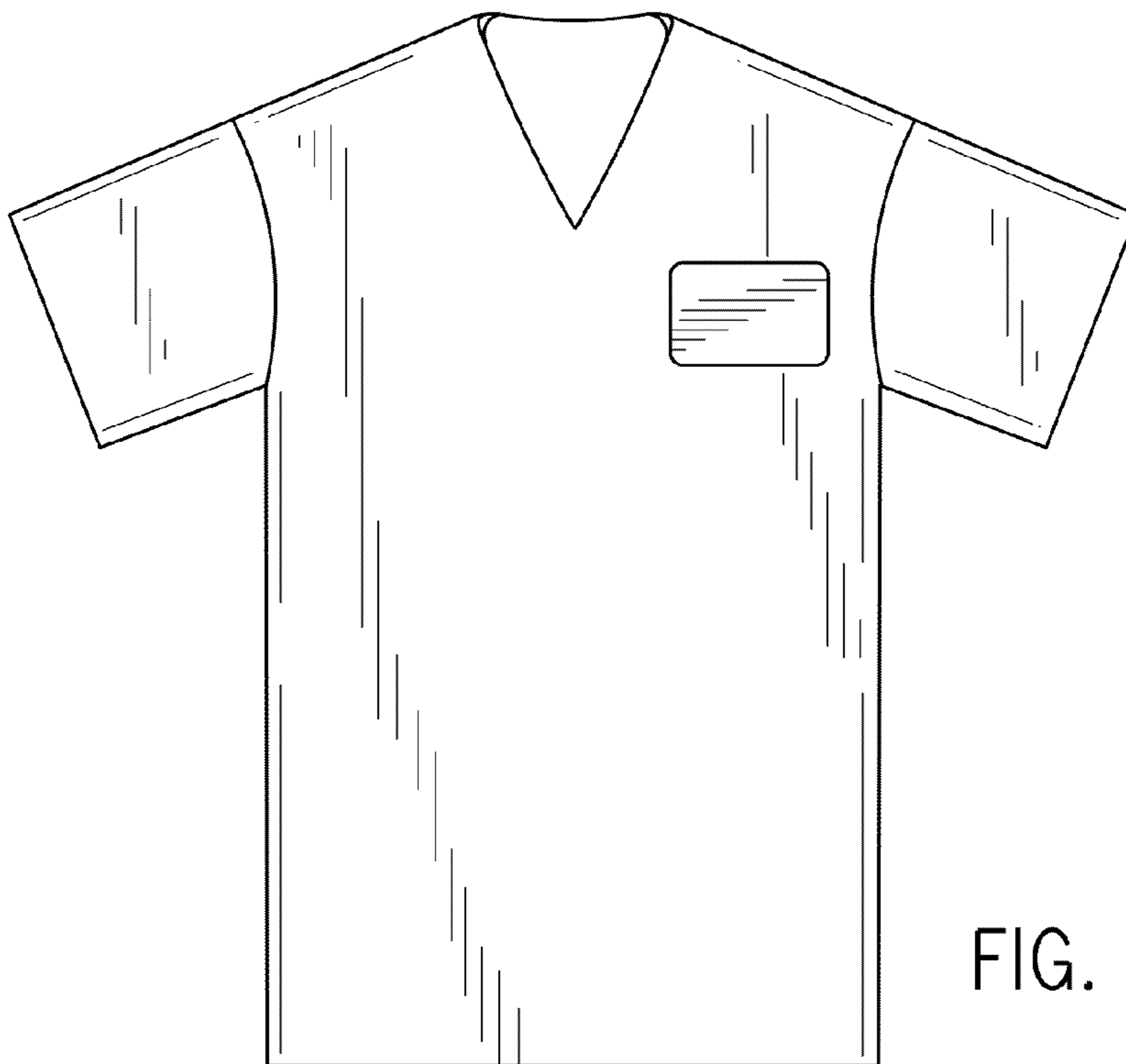

FIG. 2

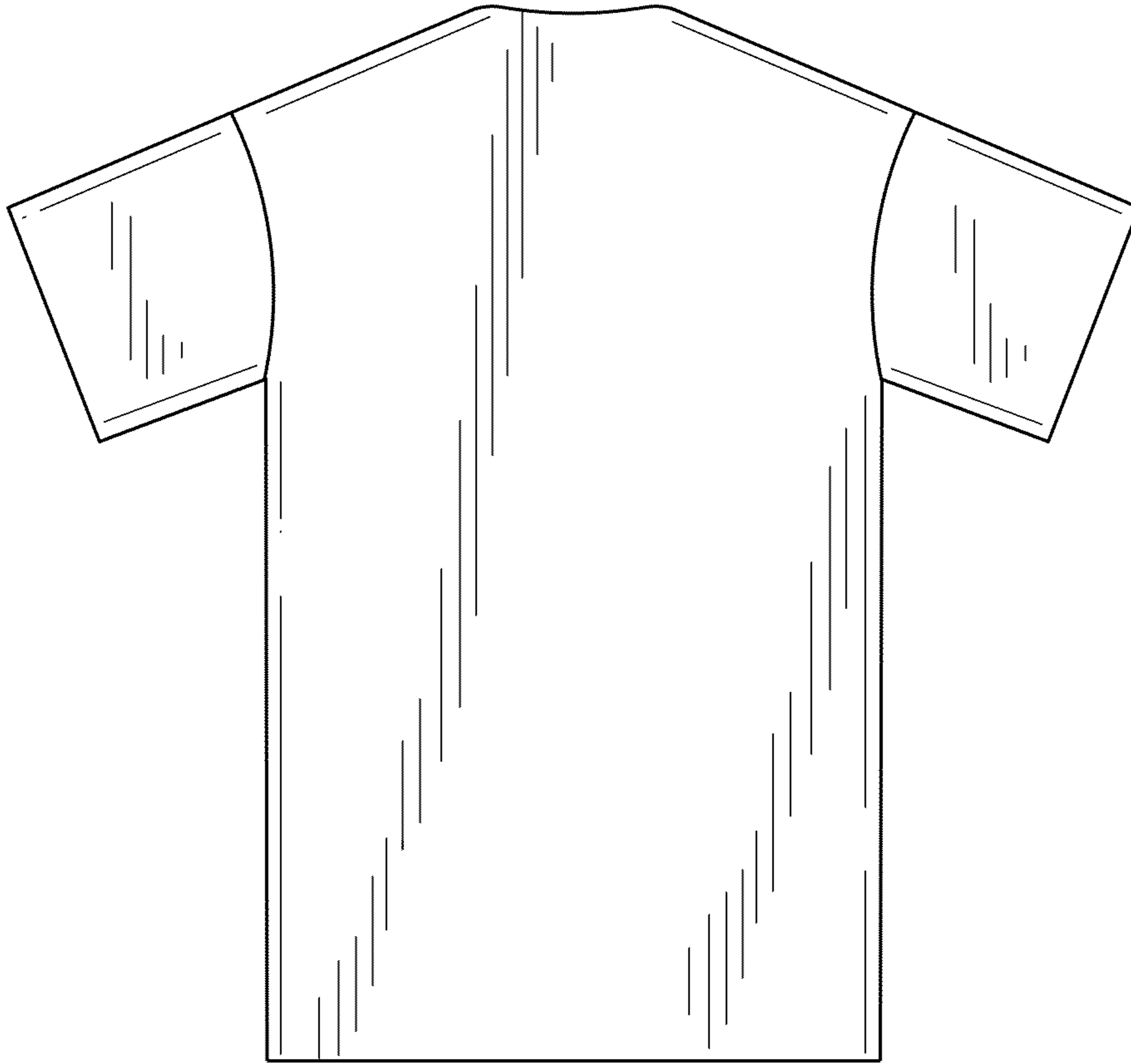

FIG. 3

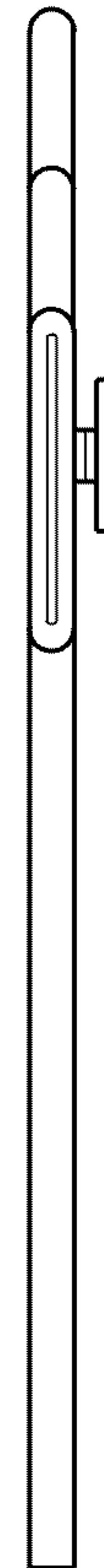

FIG. 4



FIG. 5

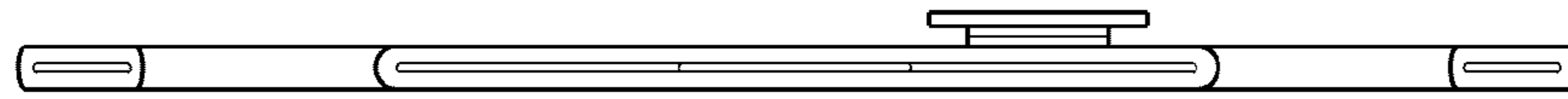

FIG. 6

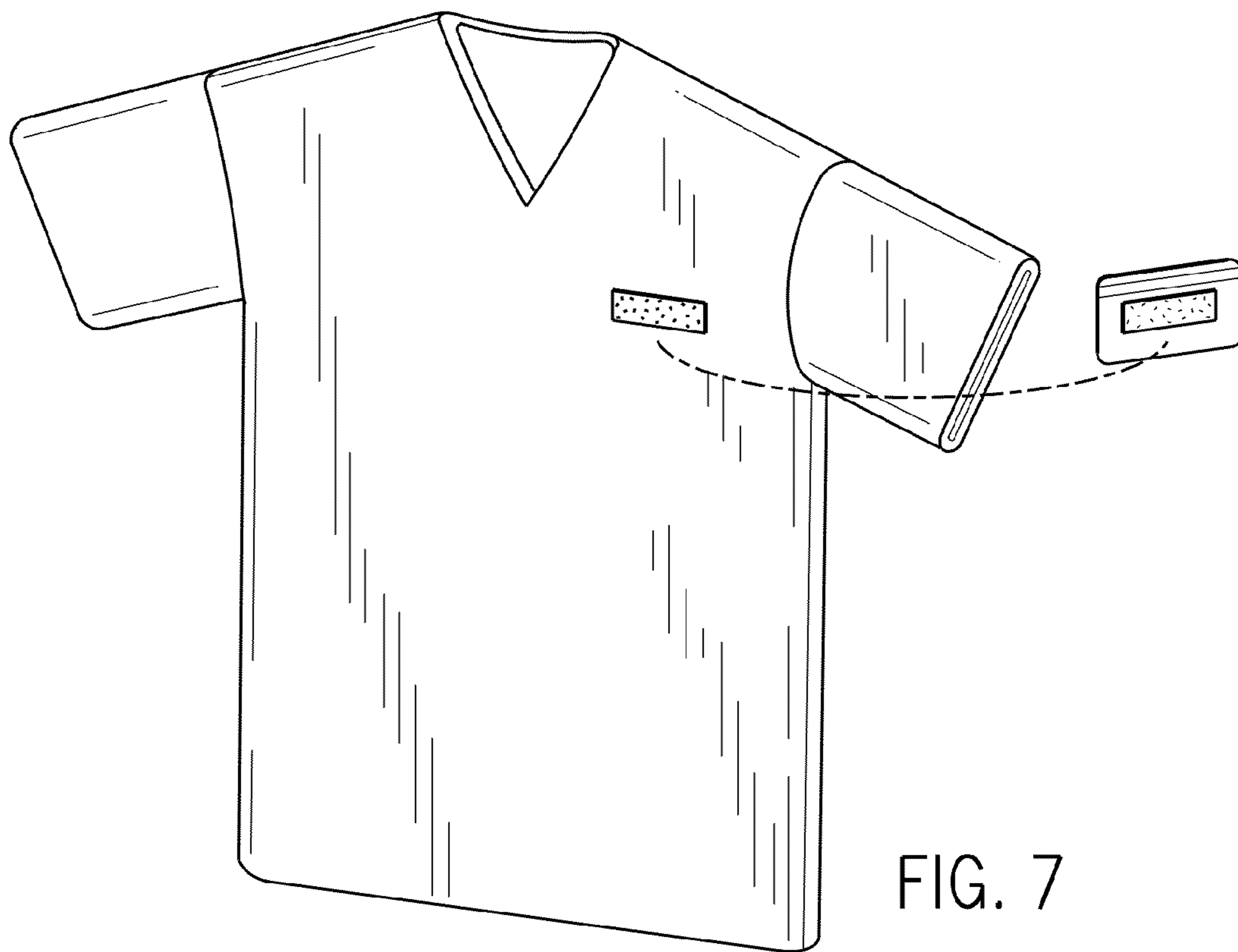

FIG. 7