



US00D736450S

(12) **United States Design Patent**
Reynolds

(10) **Patent No.:** **US D736,450 S**

(45) **Date of Patent:** **** Aug. 11, 2015**

- (54) **HORTICULTURE GROW LIGHT HOUSING**
- (71) Applicant: **IP Holdings, LLC**, Vancouver, WA (US)
- (72) Inventor: **Christopher Reynolds**, Vancouver, WA (US)
- (73) Assignee: **IP Holdings, LLC**, Vancouver, WA (US)
- (**) Term: **14 Years**
- (21) Appl. No.: **29/478,005**
- (22) Filed: **Dec. 30, 2013**

6,595,662 B2 * 7/2003 Wardenburg 362/362
 D542,460 S * 5/2007 Hargreaves D26/118
 D543,652 S * 5/2007 Hargreaves D26/76

(Continued)

OTHER PUBLICATIONS

Magnum XXXL 6 Inch Air Cooled, image post date Feb. 16, 2012, site visited Oct. 3, 2014, (online), <<http://web.archive.org/web/20120216062431/http://www.hydroponics.net/i/136974>>.*

Primary Examiner — Kevin Rudzinski

Assistant Examiner — Sean D Lough

(74) *Attorney, Agent, or Firm* — J. Douglas Wells

(57) **CLAIM**

The ornamental design for a horticulture grow light housing, as shown and described.

DESCRIPTION

FIG. 1 is a perspective view of a horticulture grow light housing, as viewed from below, showing my new design;
 FIG. 2 is a perspective view of the light housing shown in FIG. 1, as viewed from above;
 FIG. 3 is a left side view of the light housing shown in FIG. 1;
 FIG. 4 is a right side view of the light housing shown in FIG. 1;
 FIG. 5 is a front elevation view of the light housing shown in FIG. 1;
 FIG. 6 is a rear elevation view of the light housing shown in FIG. 1;
 FIG. 7 is a top plan view of the light housing shown in FIG. 1; and,
 FIG. 8 is a bottom plan view of the light housing shown in FIG. 1.

The broken-line disclosure shown in the views is understood to represent portions of the article in which the claimed design is embodied, but which form no part of the claimed design.

1 Claim, 6 Drawing Sheets

Related U.S. Application Data

- (63) Continuation of application No. 29/451,028, filed on Mar. 27, 2013, now Pat. No. Des. 698,986.
- (51) **LOC (10) CL.** **26-99**
- (52) **U.S. CL.**
USPC **D26/118**
- (58) **Field of Classification Search**
USPC D26/9, 10, 12, 13, 15, 16, 51, 61, 72, D26/76, 80, 81, 85, 86, 88, 90, 113, 118, D26/119, 120, 122, 128, 129, 138, 143, 144
See application file for complete search history.

(56) **References Cited**

U.S. PATENT DOCUMENTS

D123,768 S	12/1940	Scribner	
3,272,978 A	9/1966	Jackson	
4,531,180 A	7/1985	Hernandez	
4,933,821 A	6/1990	Anderson	
D311,597 S	10/1990	Poot	
6,152,579 A	11/2000	Reed et al.	
D456,938 S *	5/2002	Wardenburg D26/118
D459,825 S	7/2002	Field	
D469,564 S	1/2003	Brok	
6,527,422 B1 *	3/2003	Hutchison 362/373

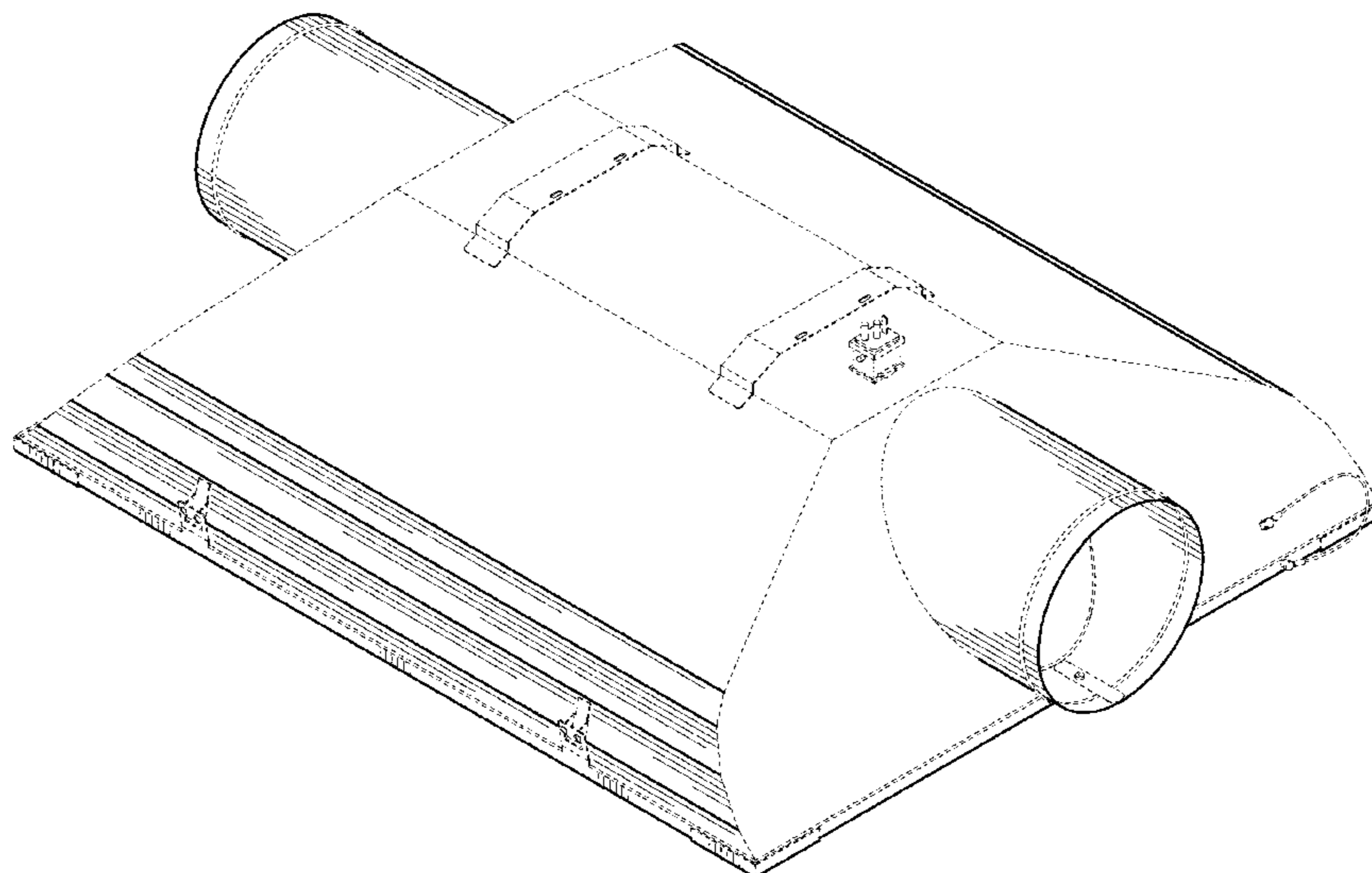

(56)

References Cited

U.S. PATENT DOCUMENTS

D543,654 S	5/2007	Hargreaves	7,722,228 B2 *	5/2010	Broer	362/373
D544,139 S	6/2007	Hargreaves	D634,060 S *	3/2011	Wardenburg	D26/118
D544,626 S	6/2007	Hargreaves	D634,468 S *	3/2011	Hargreaves	D26/118
D544,983 S	6/2007	Hargreaves	D634,469 S *	3/2011	Hargreaves	D26/118
D544,984 S	6/2007	Hargreaves	D637,341 S *	5/2011	Wardenburg	D26/118
D544,985 S	6/2007	Hargreaves	D637,752 S *	5/2011	Mekhtarian	D26/72
D544,987 S *	6/2007	Hargreaves	7,972,044 B2	7/2011	Burkhauser	
D544,994 S *	6/2007	Hargreaves	8,209,912 B2 *	7/2012	Hargreaves et al.	52/28
D544,995 S *	6/2007	Hargreaves	D675,369 S	1/2013	Michaud	
D545,484 S *	6/2007	Hargreaves	D678,599 S *	3/2013	Boyer et al.	D26/128
D545,485 S *	6/2007	Hargreaves	D683,064 S	5/2013	Tuck	
D545,994 S	7/2007	Hargreaves	D693,959 S *	11/2013	Boyer et al.	D26/118
7,524,090 B2 *	4/2009	Hargreaves	D698,986 S *	2/2014	Reynolds	D26/118
D603,087 S	10/2009	Mo et al.	D698,987 S *	2/2014	Stanley	D26/118
7,641,367 B2 *	1/2010	Hargreaves et al.	2008/0205030 A1 *	8/2008	Hargreaves	362/1
D614,801 S	4/2010	Collins et al.	2008/0205071 A1 *	8/2008	Townsley	362/373
			2008/0278950 A1	11/2008	Pickard et al.	
			2009/0262540 A1 *	10/2009	Hargreaves et al.	362/362

* cited by examiner

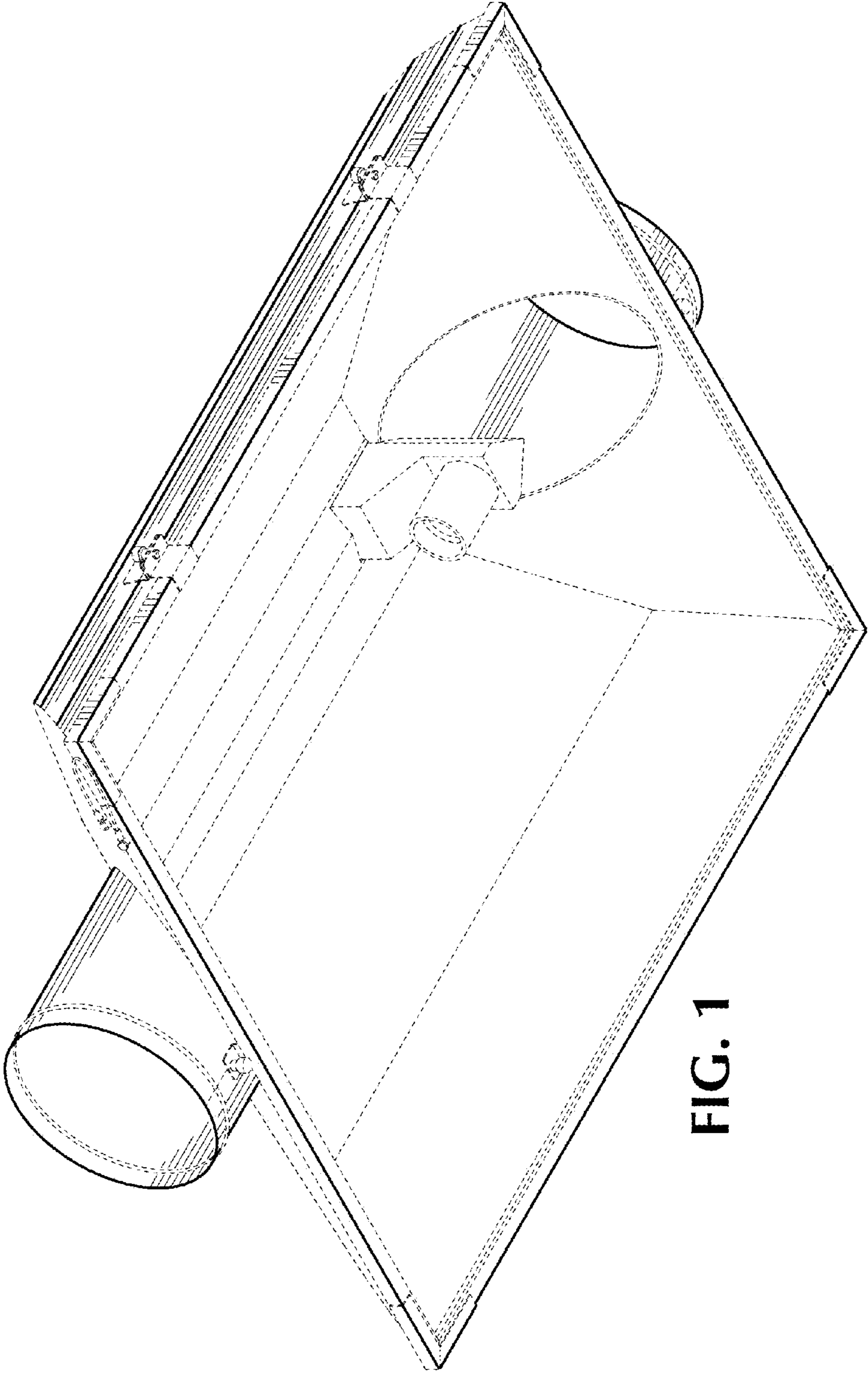

FIG. 1

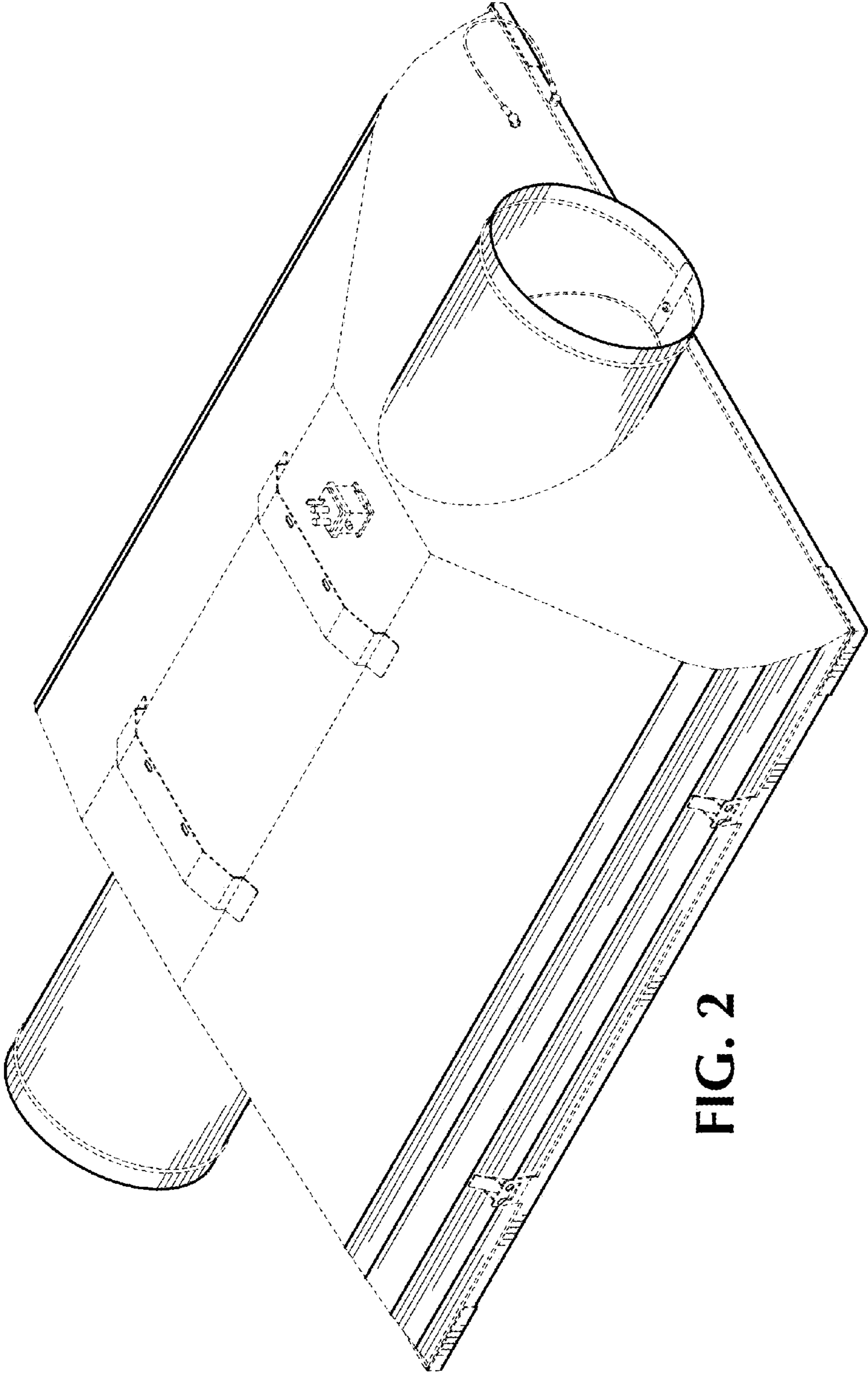

FIG. 2

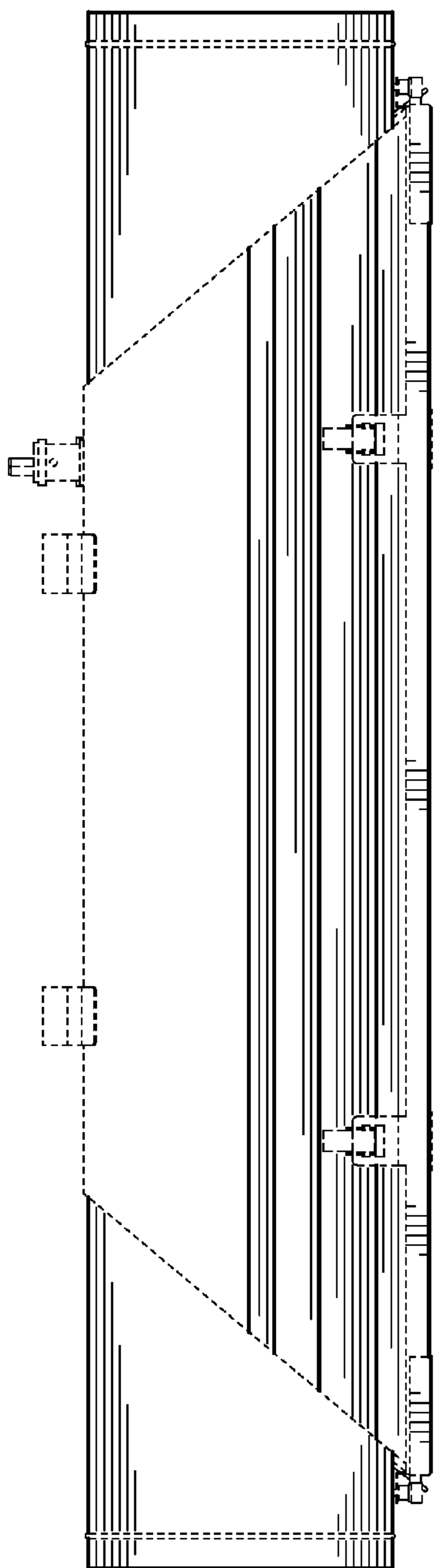

FIG. 3

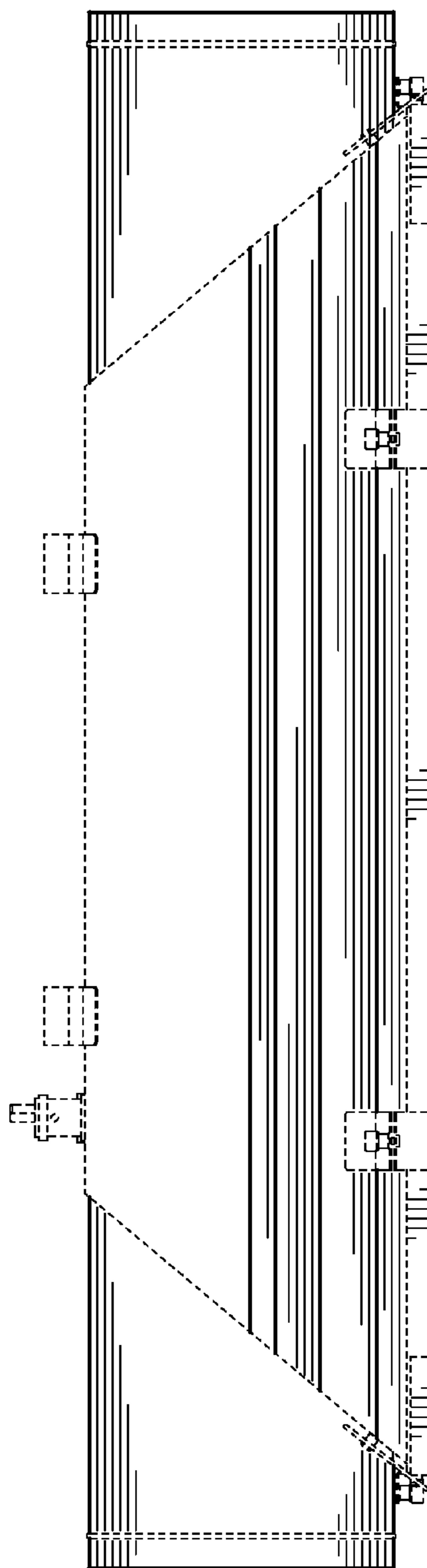

FIG. 4

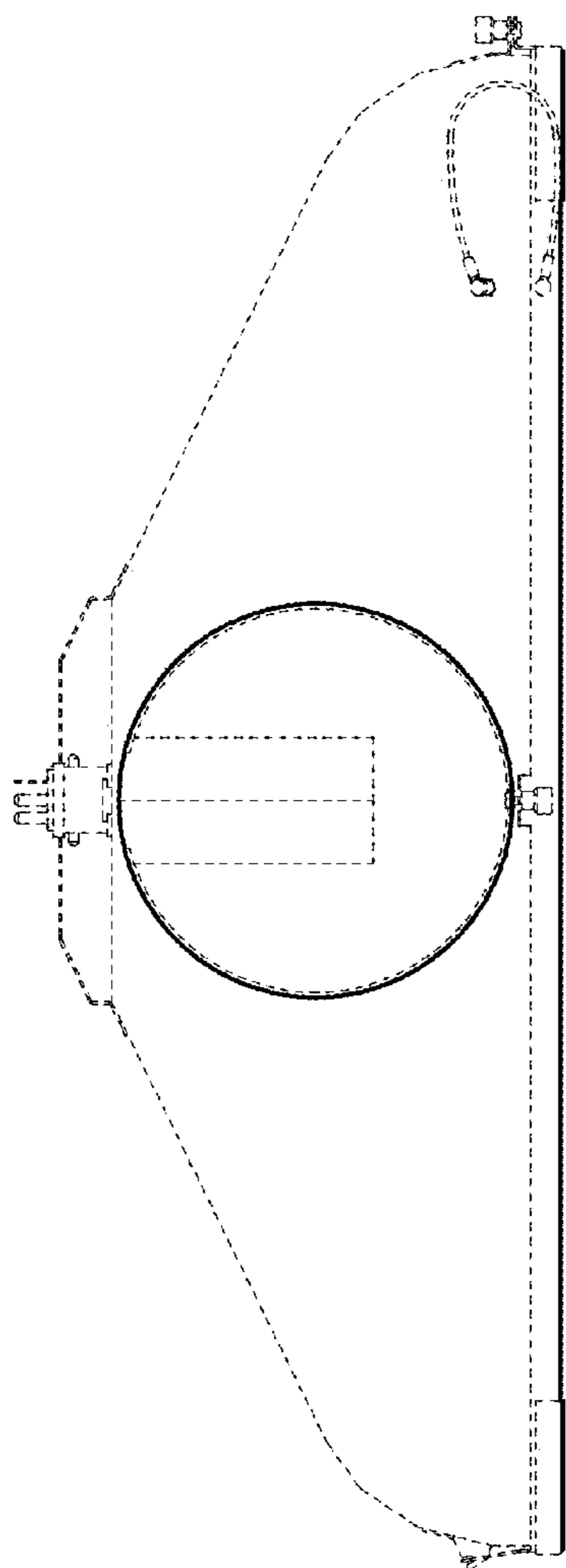

FIG. 5

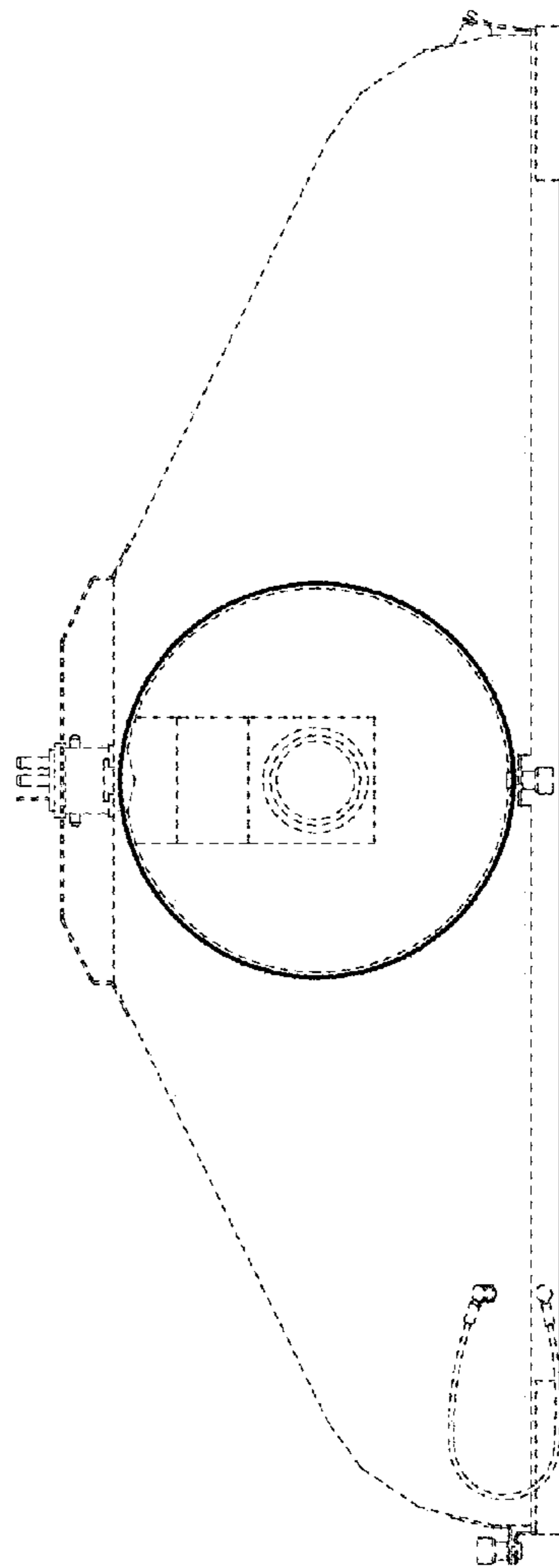

FIG. 6

FIG. 7

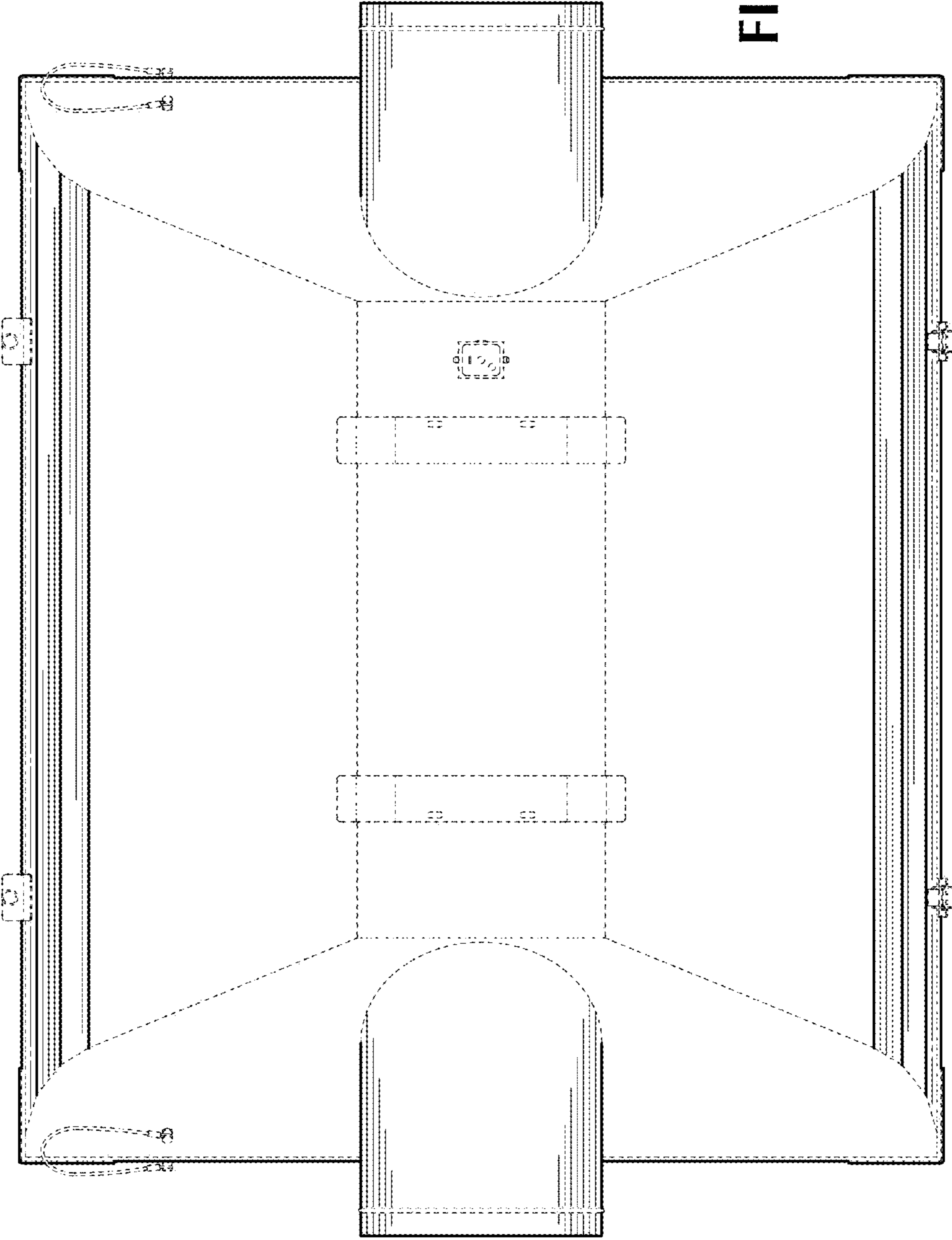

FIG. 8

