



US00D736434S

(12) **United States Design Patent**
Kuei-Lai

(10) **Patent No.:** **US D736,434 S**

(45) **Date of Patent:** **** Aug. 11, 2015**

(54) **MINI BAR**

(71) Applicant: **Juluen Enterprise Co., Ltd.**, Shulin District, New Taipei (TW)

(72) Inventor: **Huang Kuei-Lai**, New Taipei (TW)

(73) Assignee: **JULUEN ENTERPRISES CO., LTD.**, New Taipei (TW)

(**) Term: **14 Years**

(21) Appl. No.: **29/471,698**

(22) Filed: **Nov. 4, 2013**

(51) **LOC (10) Cl.** **26-06**

(52) **U.S. Cl.**
USPC **D26/28**

(58) **Field of Classification Search**
USPC D26/28-32, 72, 85; D10/114.1-114.5;
362/263, 362, 351, 459, 329
See application file for complete search history.

(56) **References Cited**

U.S. PATENT DOCUMENTS

D120,741 S	5/1940	Naylor	
D235,222 S	5/1975	Larson	
D242,945 S	1/1977	Moore	
D359,574 S	6/1995	Bornhorst et al.	
D486,259 S	2/2004	Crawford et al.	
D490,172 S	5/2004	Yamamoto	
D512,790 S	* 12/2005	Handsaker et al.	D26/28
D549,367 S	* 8/2007	Hovind et al.	D26/28
D552,782 S	10/2007	Korpi	
D554,279 S	10/2007	Jeffries	
D564,683 S	3/2008	Roach et al.	

(Continued)

OTHER PUBLICATIONS

Juluen Enterprises Co., Ltd., Specification Sheet for MS3BS, 2010.

(Continued)

Primary Examiner — Wan Laymon

(74) *Attorney, Agent, or Firm* — King & Schickli, PLLC

(57) **CLAIM**

The ornamental design for a mini bar, as shown and described.

DESCRIPTION

FIG. 1 is a perspective view of a first embodiment of a mini bar;

FIG. 2 is a top view of the first embodiment of the mini bar;

FIG. 3 is a front view of the first embodiment of the mini bar, the opposite rear view being identical;

FIG. 4 is a side view of the first embodiment of the mini bar, the opposite side view being identical;

FIG. 5 is a bottom view of the first embodiment of the mini bar;

FIG. 6 is a perspective view of a second embodiment of the mini bar;

FIG. 7 is a top view of the second embodiment of the mini bar;

FIG. 8 is a front view of the second embodiment of the mini bar, the opposite rear view being identical;

FIG. 9 is a side view of the second embodiment of the mini bar, the opposite side view being identical;

FIG. 10 is a bottom view of the second embodiment of the mini bar;

FIG. 11 is a perspective view of a third embodiment of the mini bar;

FIG. 12 is a top view of the third embodiment of the mini bar;

FIG. 13 is a front view of the third embodiment of the mini bar, the opposite rear view being identical;

FIG. 14 is a side view of the third embodiment of the mini bar, the opposite side view being identical; and,

FIG. 15 is a bottom view of the third embodiment of the mini bar.

The broken lines shown in the figures represent portions of the mini bar that form no part of the claimed design.

1 Claim, 15 Drawing Sheets

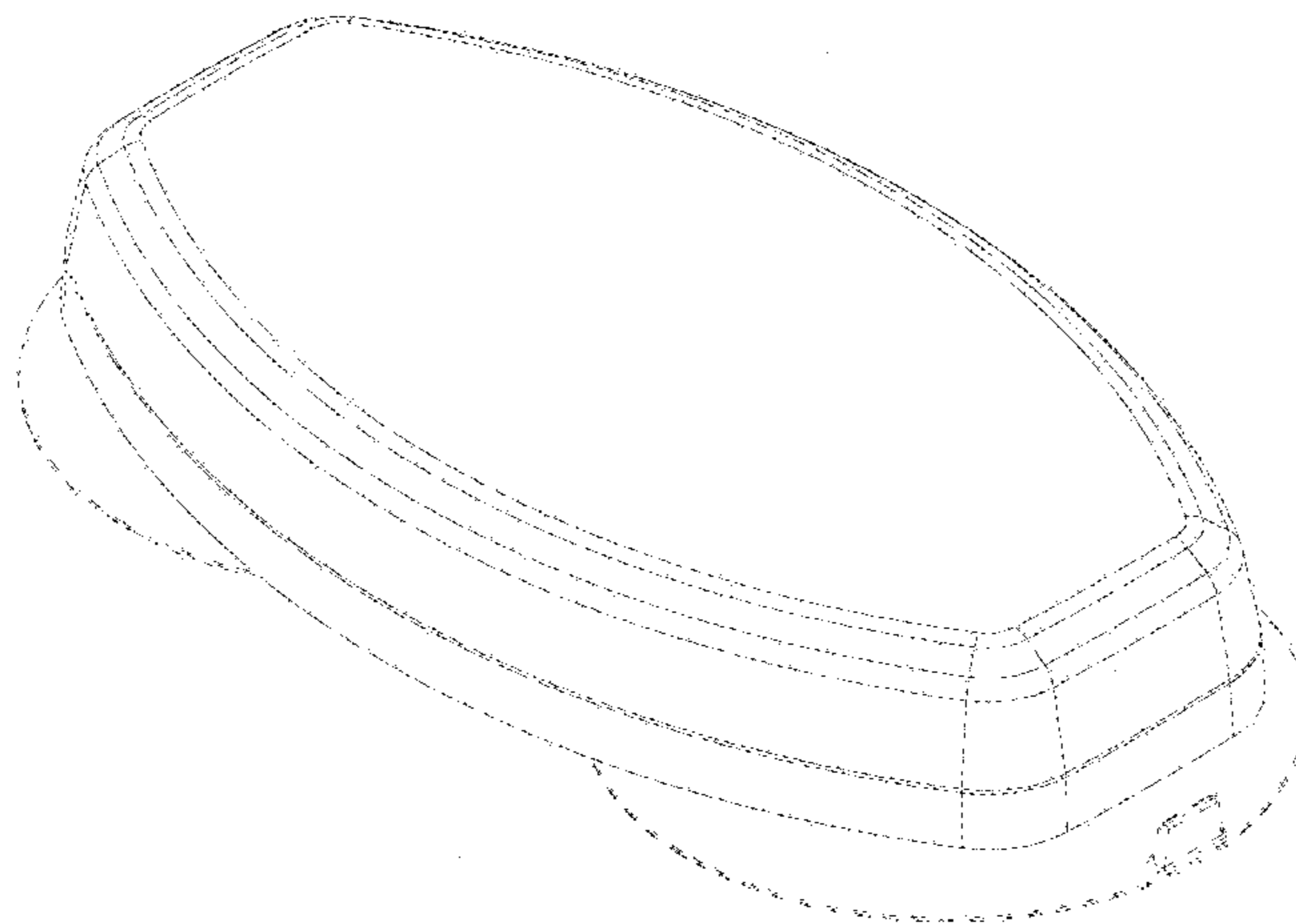

(56)

References Cited

U.S. PATENT DOCUMENTS

D564,928 S 3/2008 Belitz et al.
D570,009 S 5/2008 Kani et al.
D572,856 S 7/2008 Kehl et al.
D574,978 S 8/2008 Hyodo et al.
D583,490 S * 12/2008 Rogers et al. D26/28
D589,835 S 4/2009 Pokorny
D598,144 S 8/2009 Ko
D605,789 S 12/2009 Ko
D606,690 S 12/2009 Orrorm et al.
D610,725 S 2/2010 Georgitsis et al.
D614,521 S 4/2010 Lyons
D618,377 S 6/2010 Toft

D620,187 S 7/2010 Quadri
D639,983 S 6/2011 Quadri
D647,418 S 10/2011 Miller et al.
D649,673 S 11/2011 Liang et al.
D667,582 S 9/2012 Toft
D668,168 S 10/2012 Chen
D673,701 S * 1/2013 Davies D26/28
D676,162 S 2/2013 Adams
D682,133 S 5/2013 Chen
D694,928 S 12/2013 Chen
D697,241 S 1/2014 Chen

OTHER PUBLICATIONS

Juluen Enterprises Co., Ltd., Specification Sheet for MS6BS, 2010.

* cited by examiner

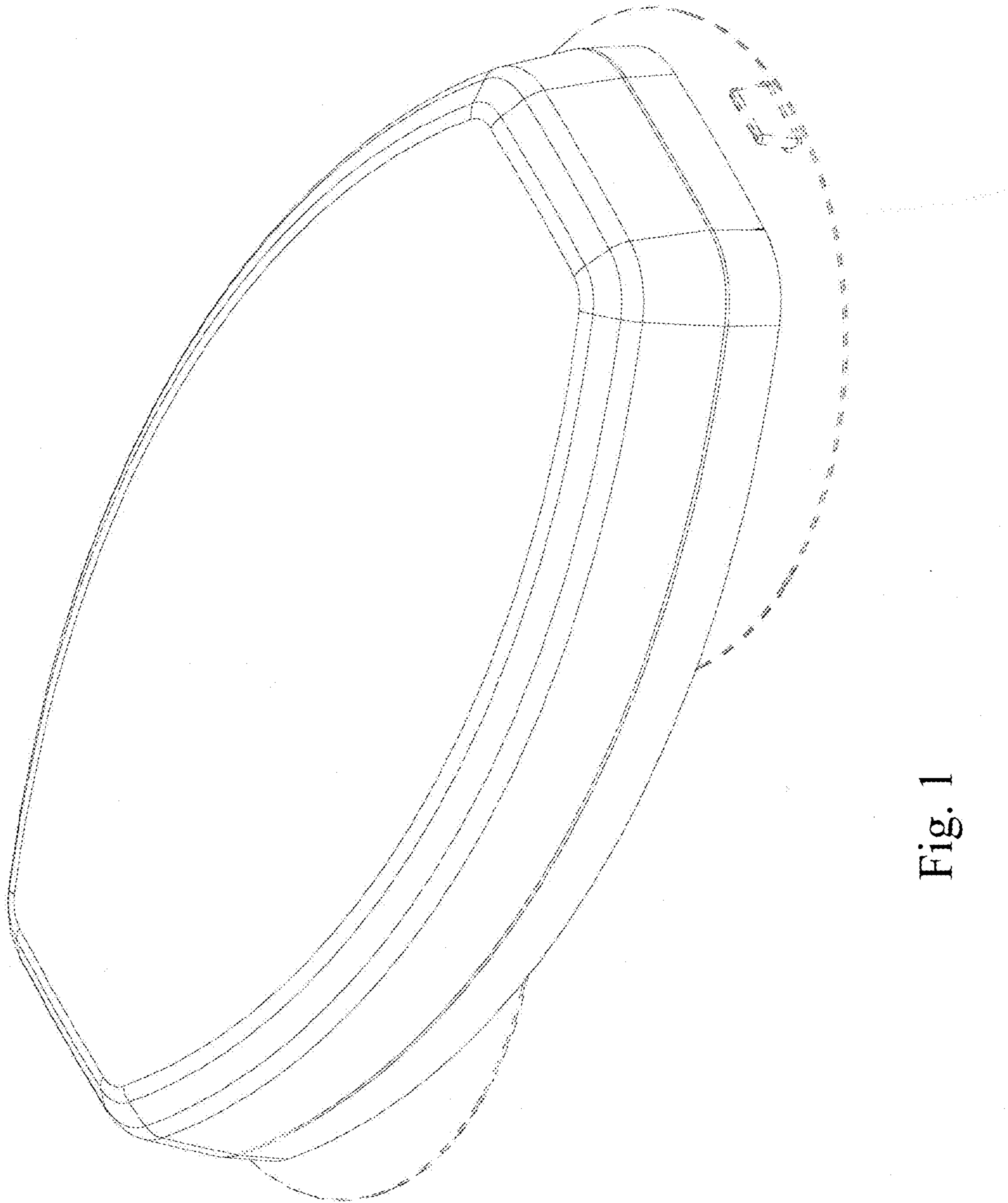

Fig. 1

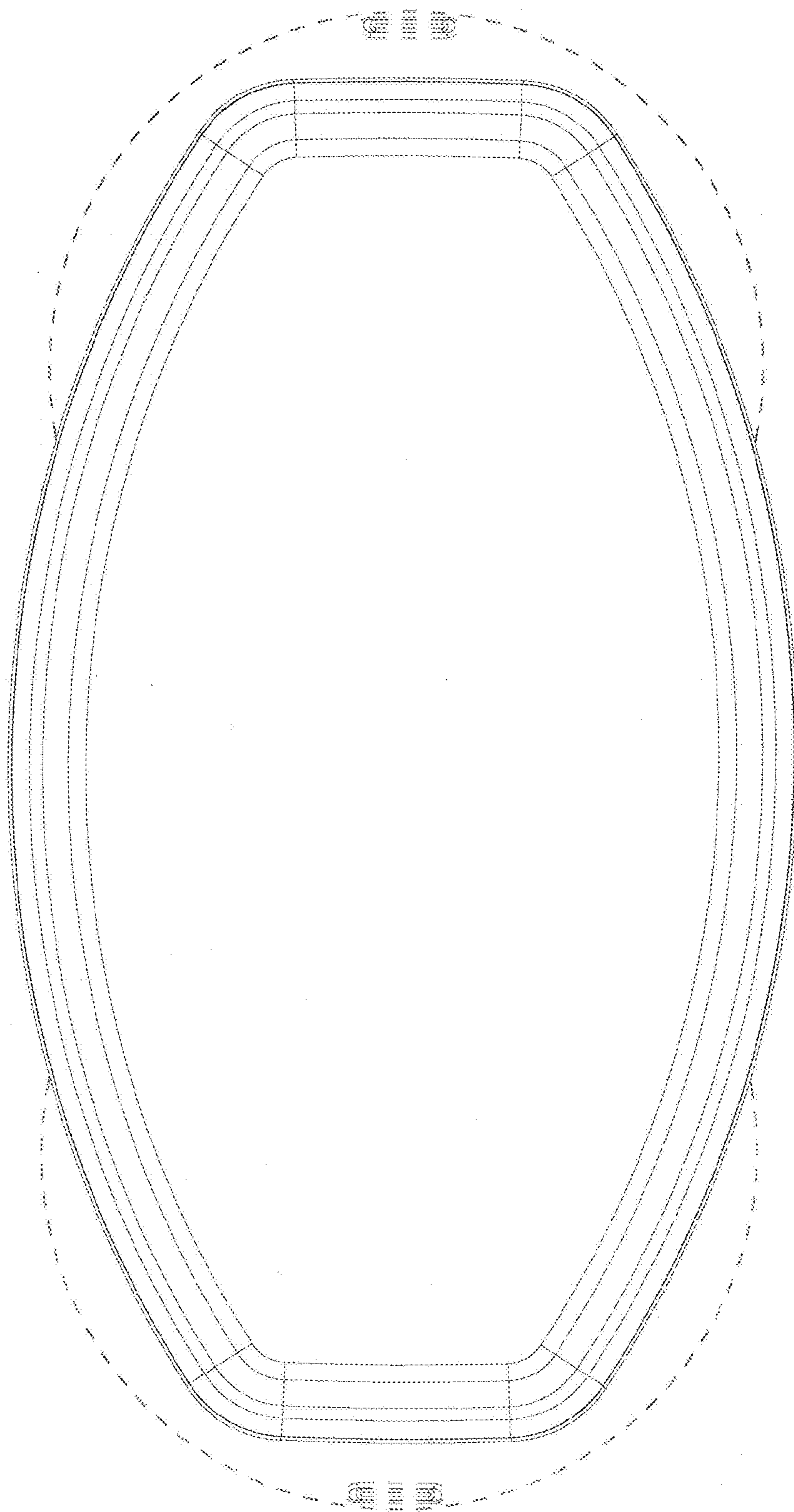

Fig. 2

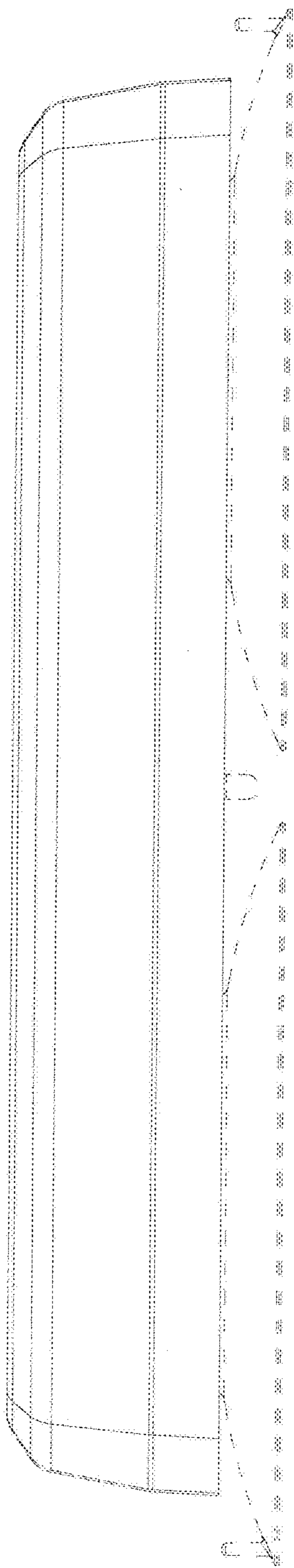

Fig. 3

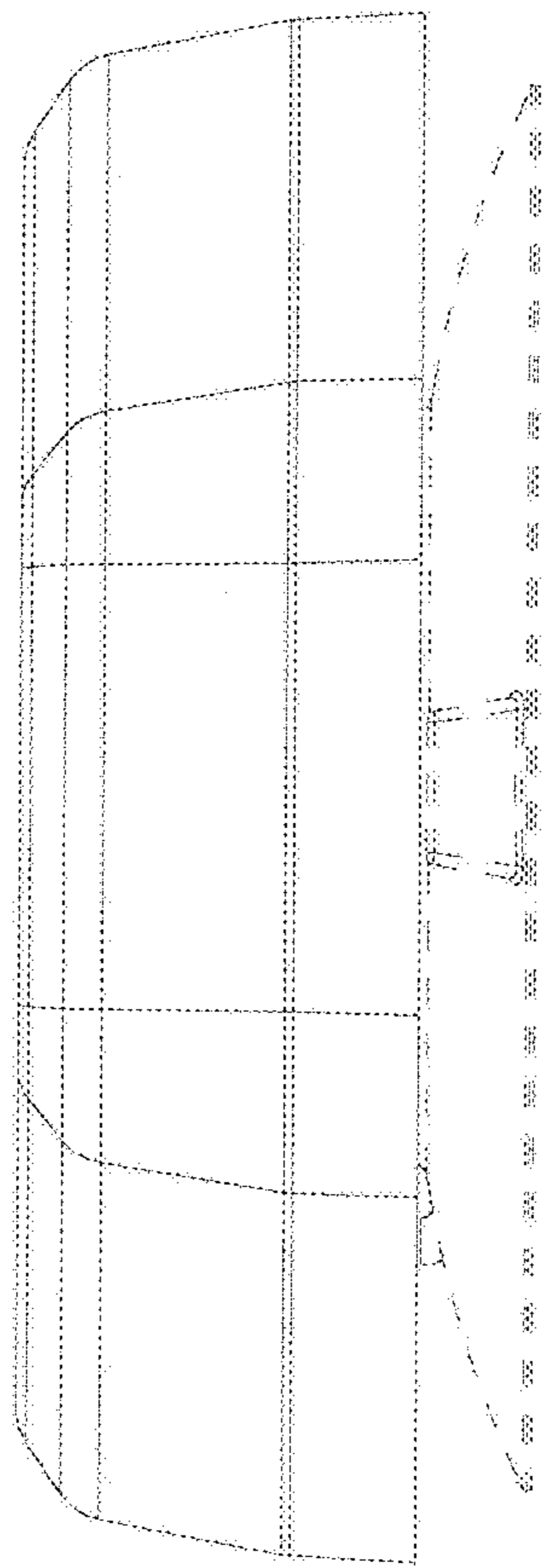

Fig. 4

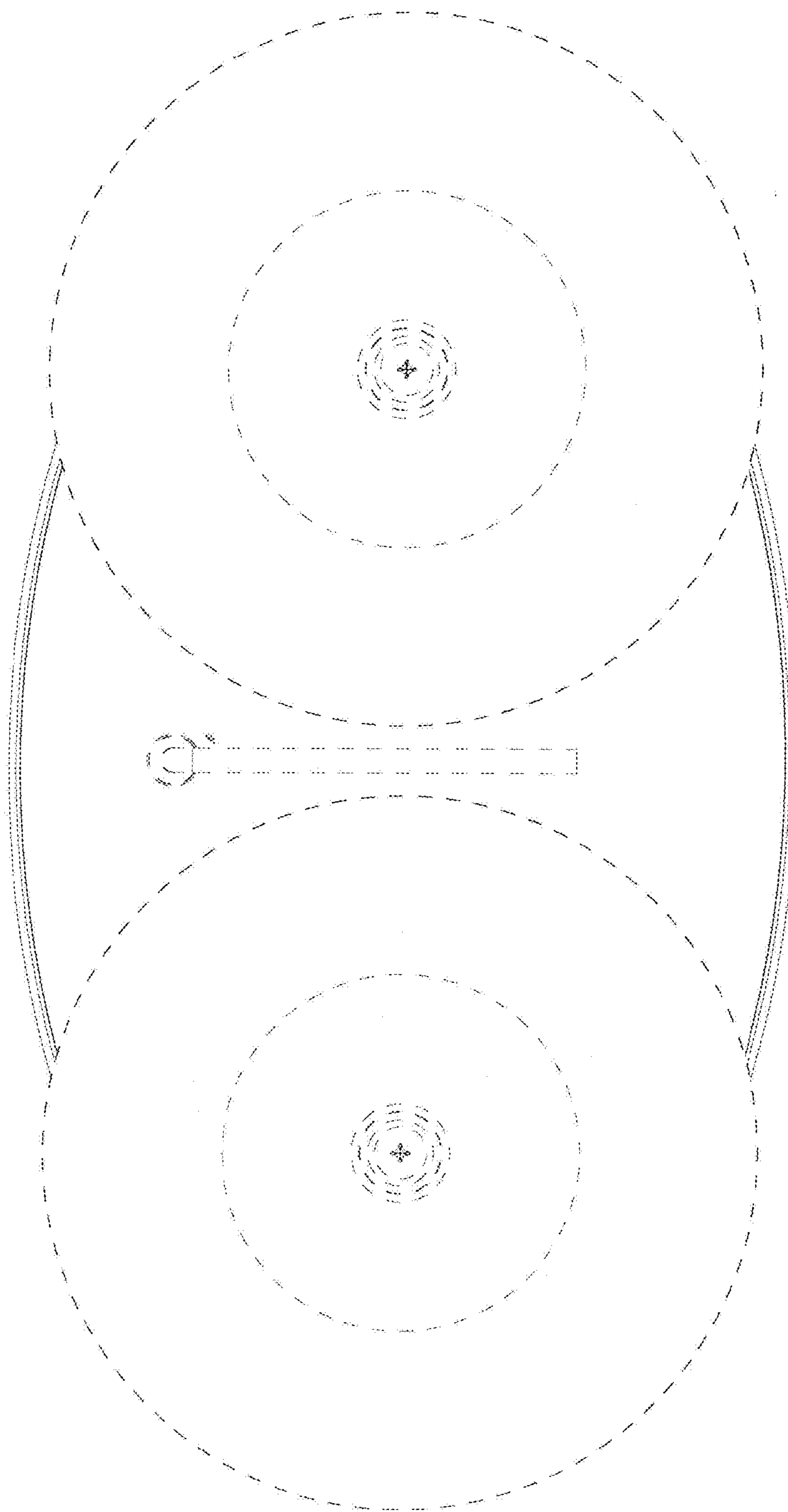

Fig. 5

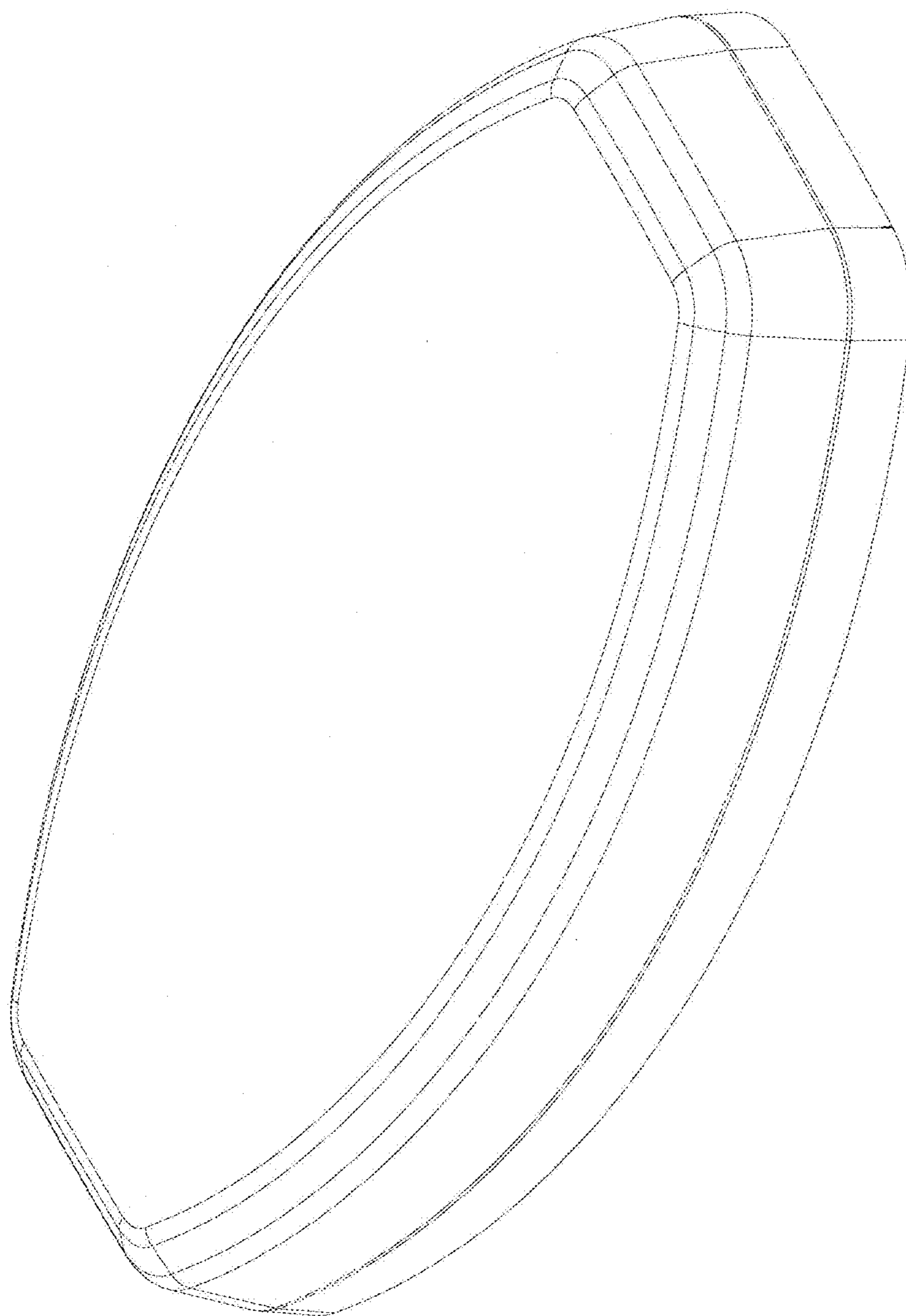

Fig. 6

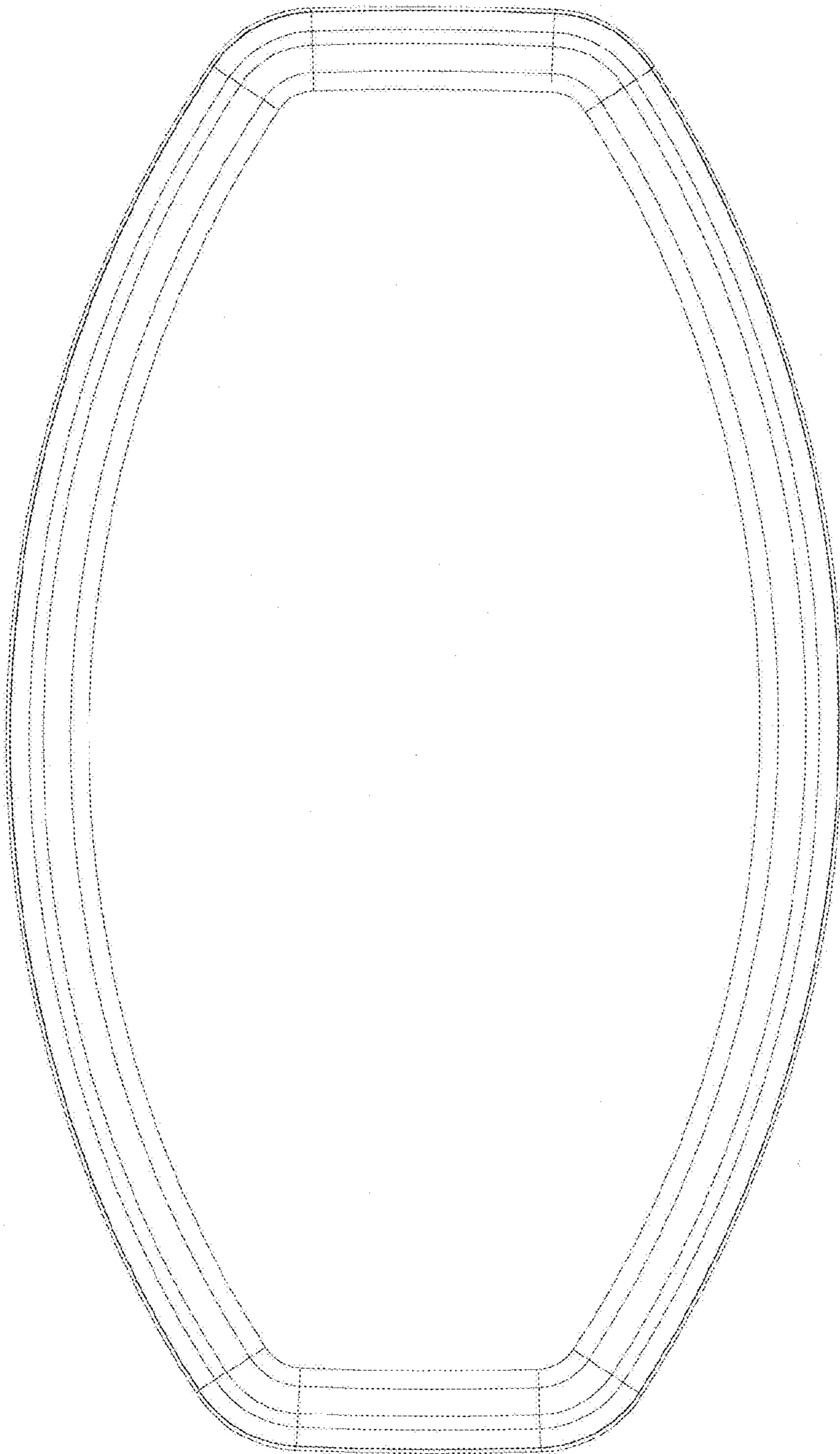

Fig. 7

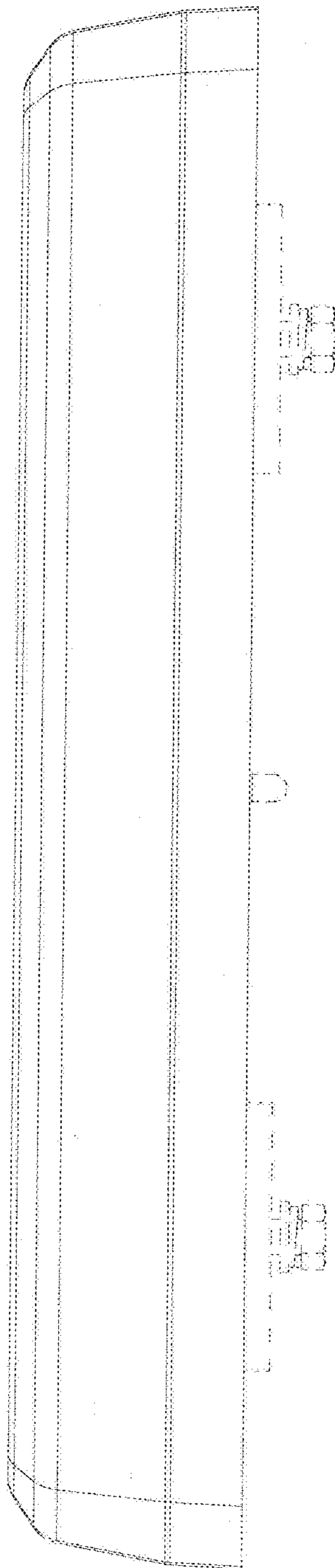

Fig. 8

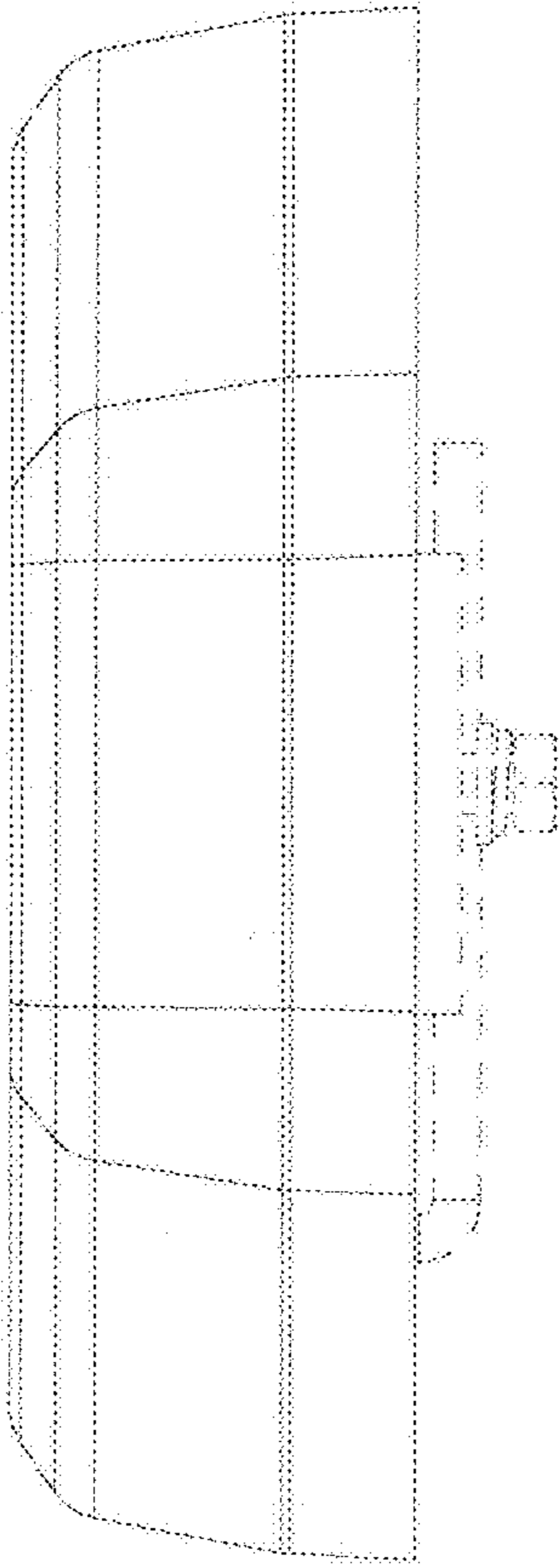

Fig. 9

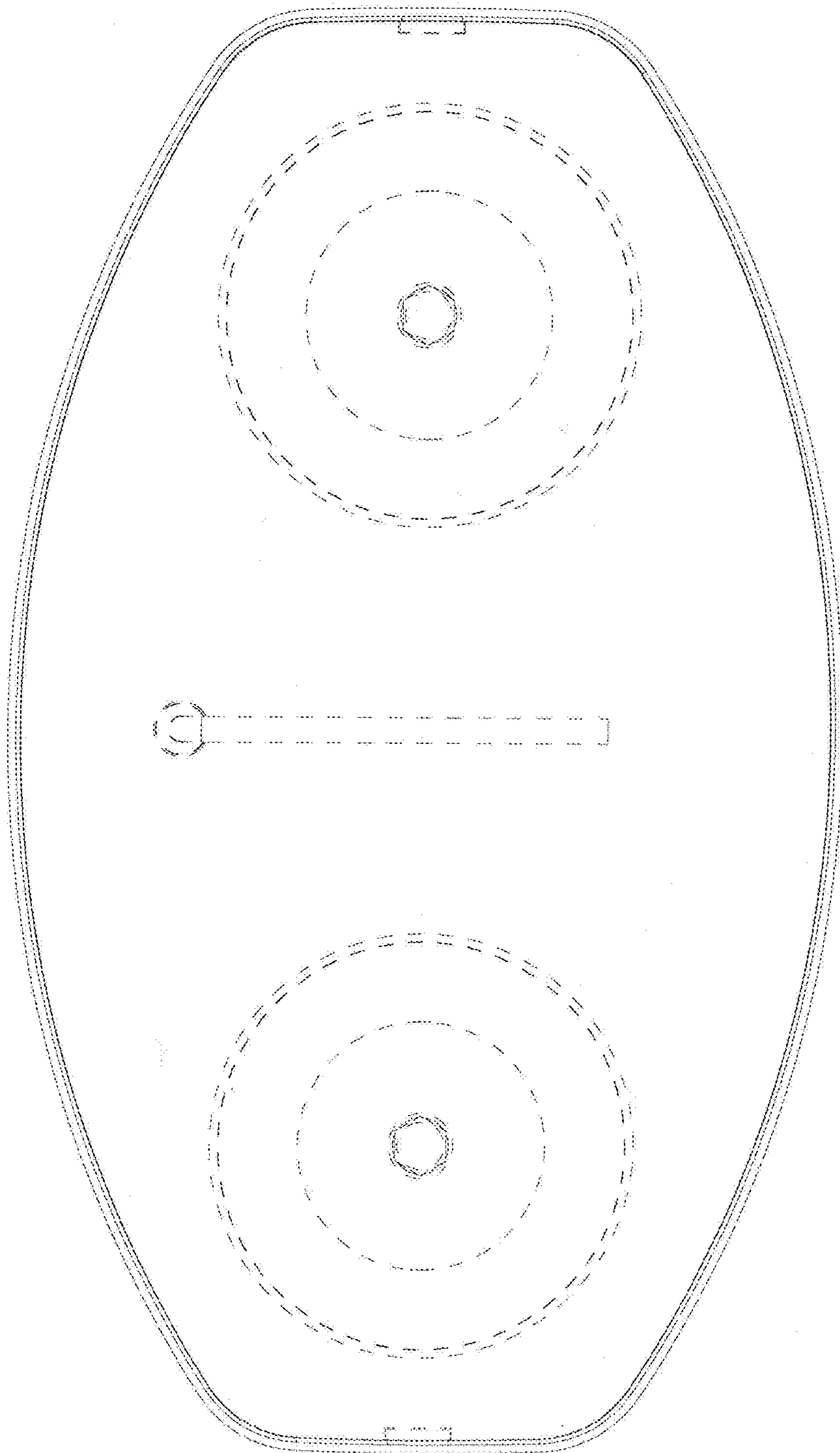

Fig. 10

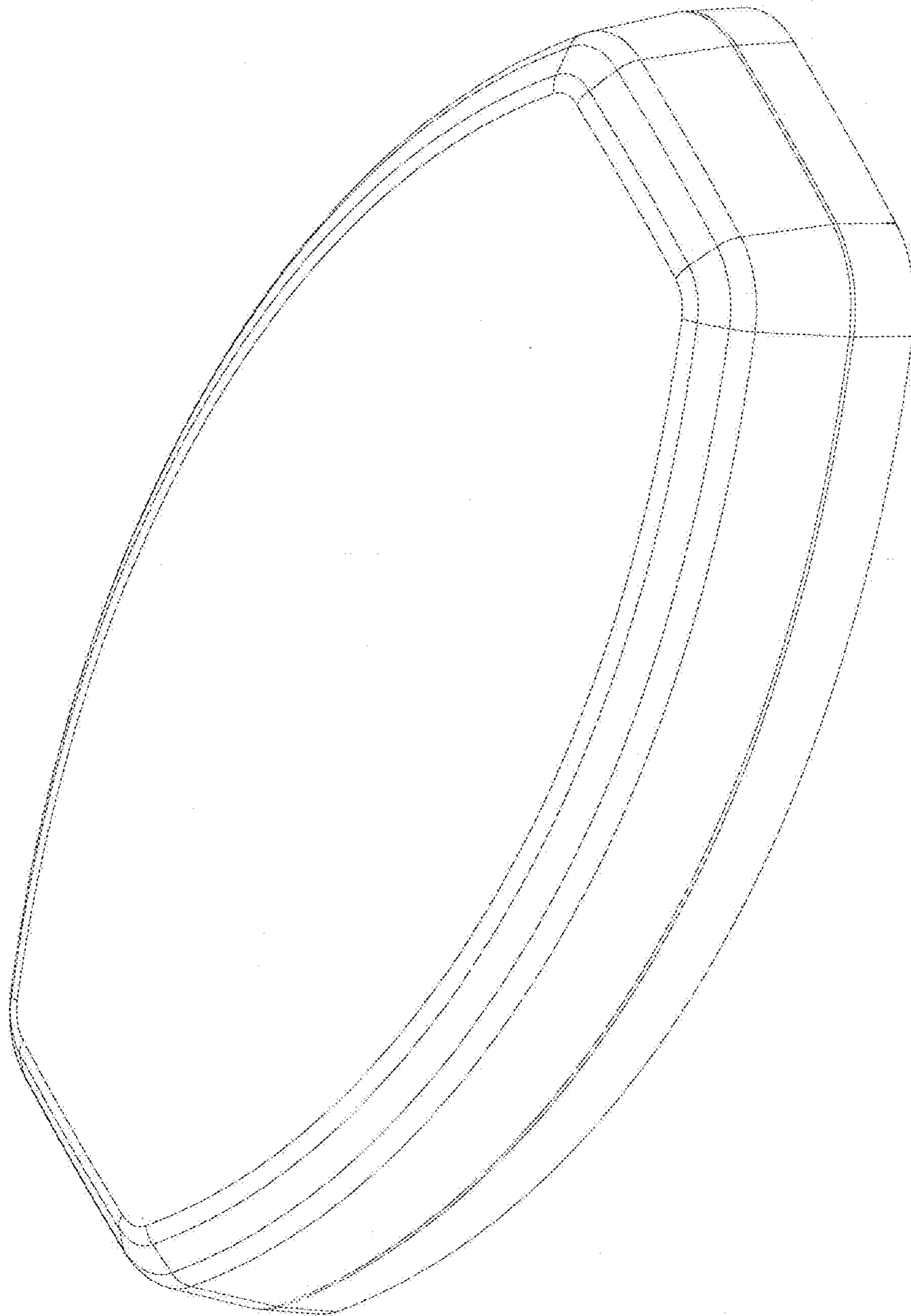

Fig. 11

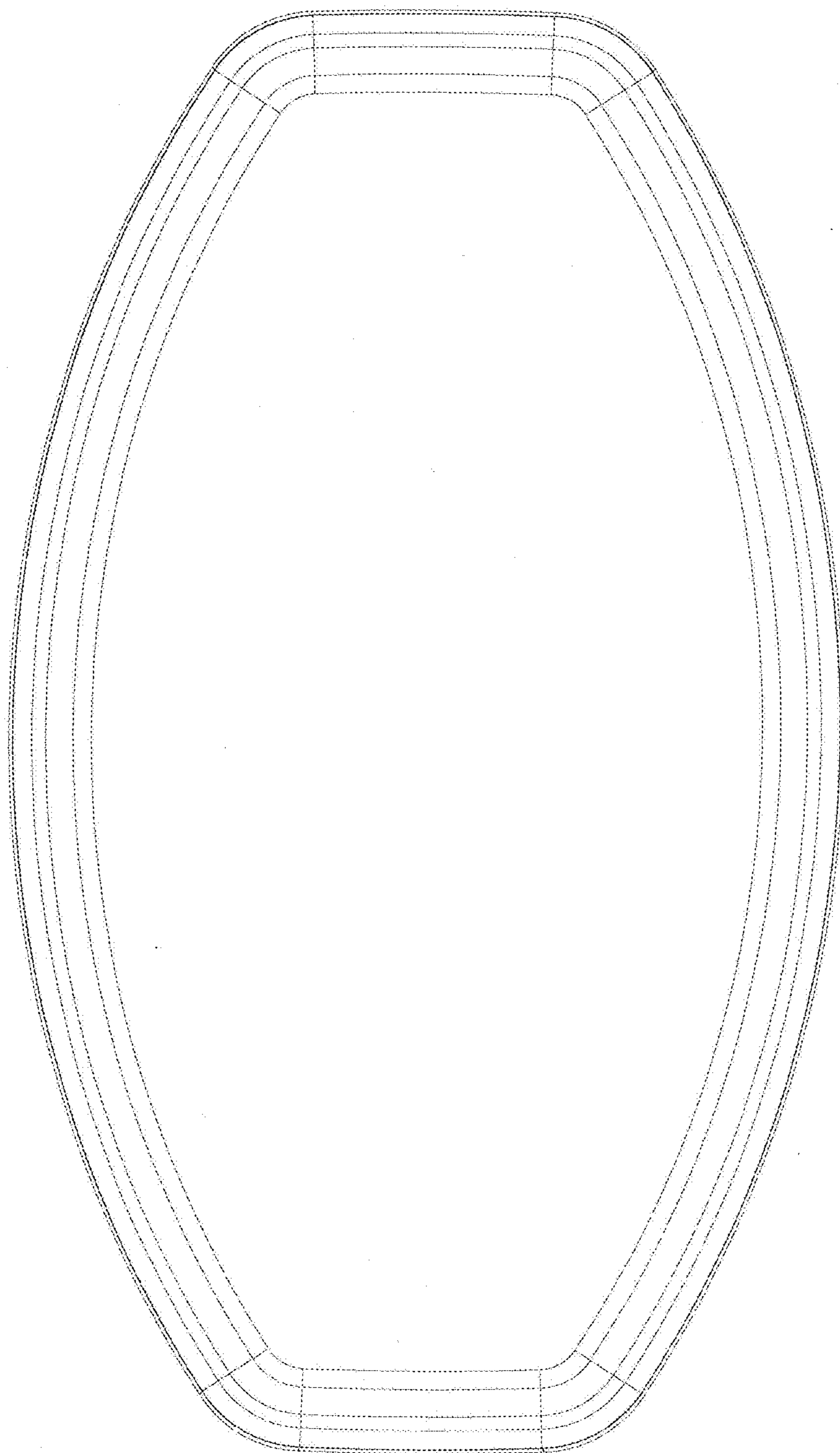

Fig. 12

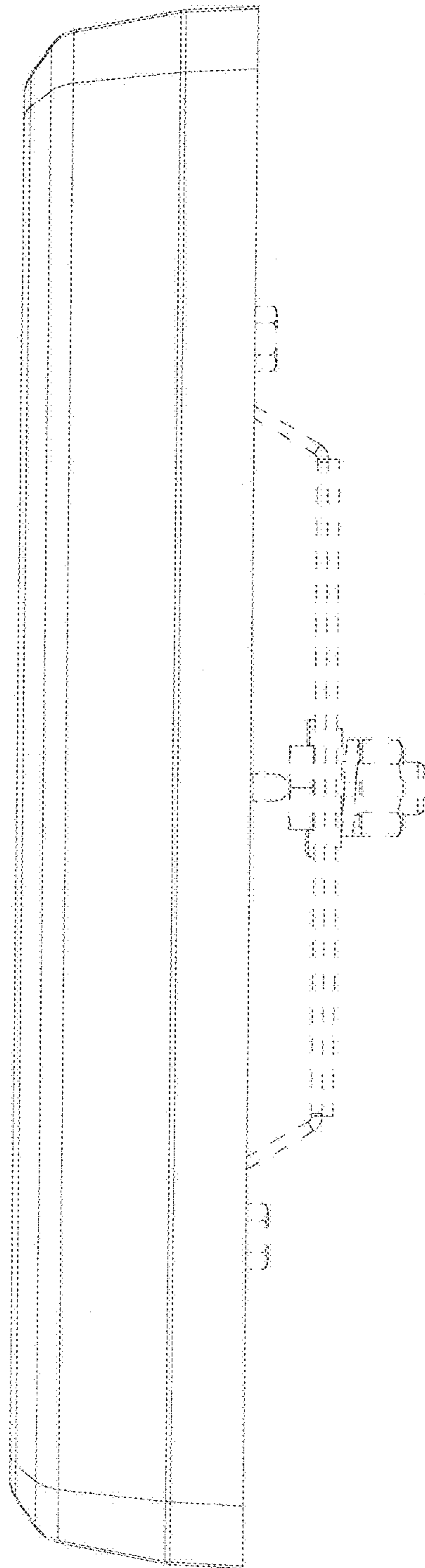

Fig. 13

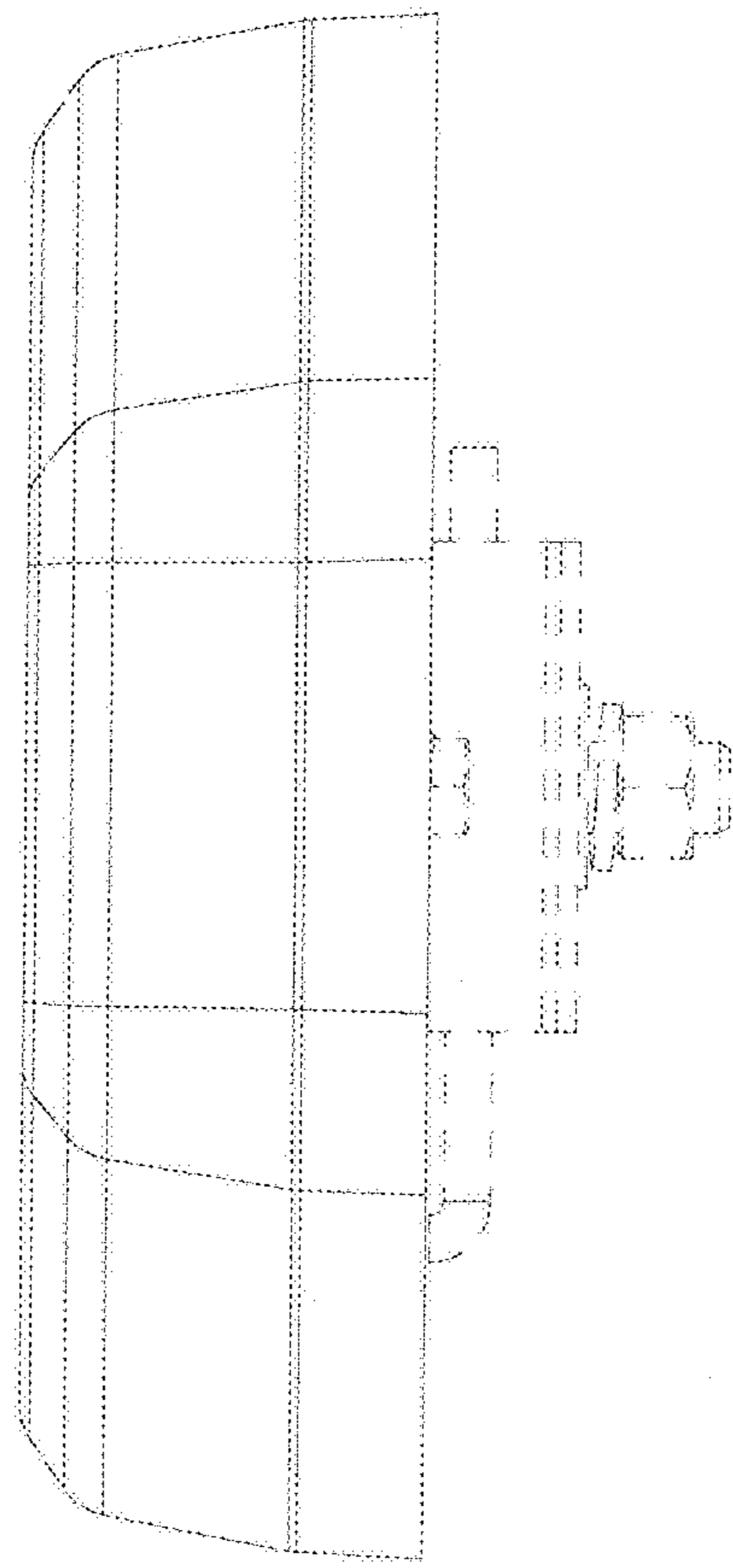

Fig. 14

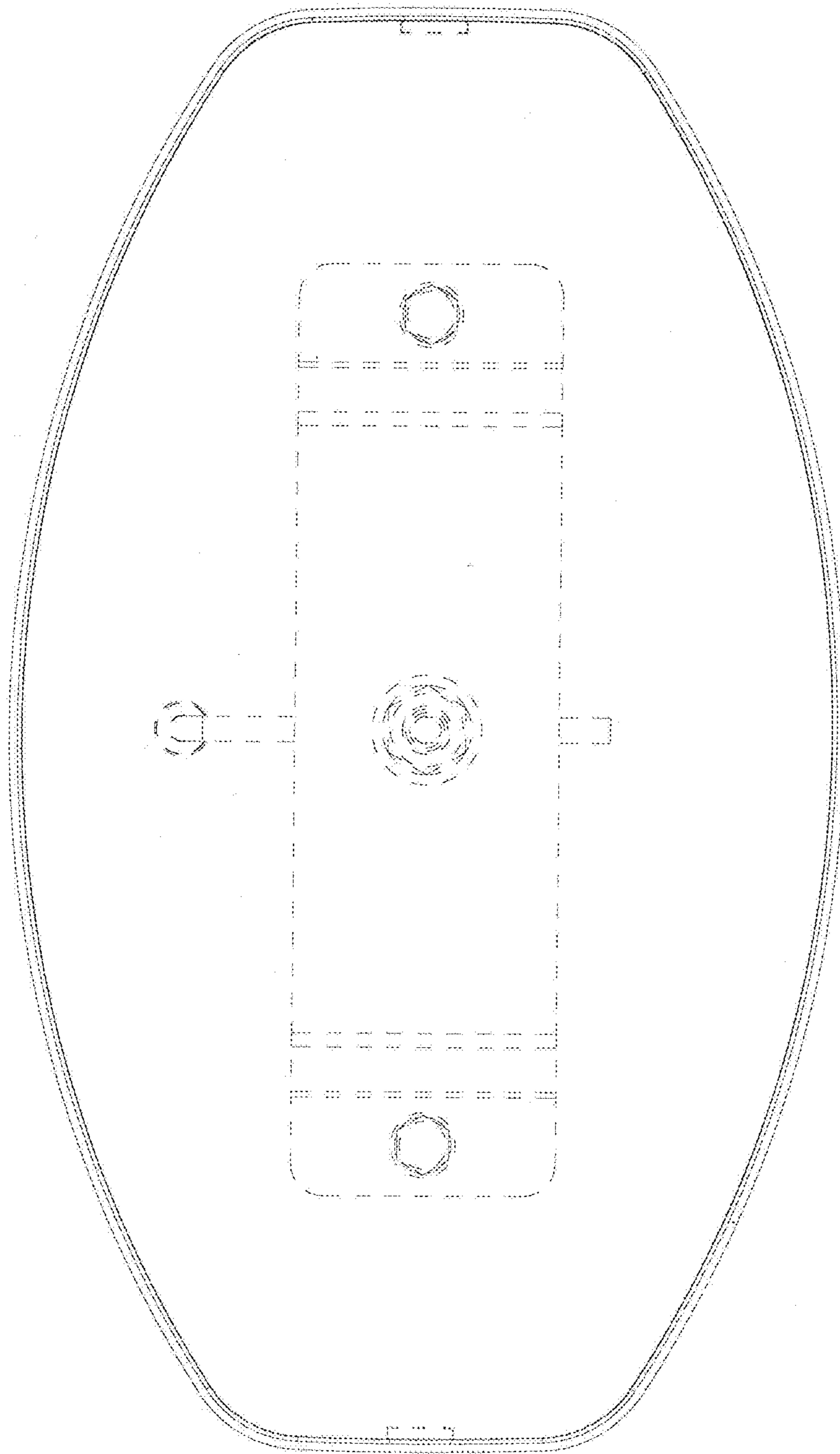

Fig. 15