

US00D736406S

(12) **United States Design Patent**
Andrade-Roper

(10) **Patent No.:** **US D736,406 S**

(45) **Date of Patent:** **** Aug. 11, 2015**

(54) **MOBILE WHEEL REPAIR FACILITY**

(71) Applicant: **Eric William Andrade-Roper**, Boulder City, NV (US)

(72) Inventor: **Eric William Andrade-Roper**, Boulder City, NV (US)

(**) Term: **14 Years**

(21) Appl. No.: **29/433,338**

(22) Filed: **Sep. 28, 2012**

(51) **LOC (10) Cl.** **25-03**

(52) **U.S. Cl.**
USPC **D25/3; D12/195**

(58) **Field of Classification Search**
USPC D25/1-37; 52/36.1, 79.1-79.6, 169.1, 52/80.2, 90.1, 90.2, 91.1-91.3, 92.1-92.3, 52/93.1, 93.2; 296/24.32, 10, 186.2; D12/195, 104

See application file for complete search history.

(56) **References Cited**

U.S. PATENT DOCUMENTS

D90,346	S	*	7/1933	Stedman	D25/18
D109,942	S		5/1938	Couse		
D148,021	S		12/1947	Holan, Jr.		
2,455,417	A	*	12/1948	Holan et al.	296/37.6
2,811,111	A	*	10/1957	Levitz et al.	104/126
3,463,537	A	*	8/1969	Pagley	296/24.32
3,697,123	A	*	10/1972	Gygryuk	296/24.32
3,855,831	A		12/1974	Senkyrik		
D237,378	S	*	10/1975	Ekuan	D25/18
D245,430	S	*	8/1977	Commins	D25/1
4,055,206	A		10/1977	Griffin		
4,103,956	A	*	8/1978	Faulstich	296/10
D255,228	S		6/1980	Sauber		
4,230,358	A		10/1980	Legueu		
4,643,476	A	*	2/1987	Montgerard	296/24.32
D288,552	S	*	3/1987	Kerns et al.	D12/195
4,688,308	A	*	8/1987	Alvarez	29/33 R
D295,734	S	*	5/1988	Barber et al.	D12/104
5,499,524	A		3/1996	Len		

D395,521	S	*	6/1998	De Leu	D25/58
5,833,294	A	*	11/1998	Williams et al.	296/24.32
5,853,215	A	*	12/1998	Lowery	296/24.32
D413,392	S	*	8/1999	Horton	D25/16
6,817,653	B2	*	11/2004	Ropp	296/186.2
7,290,817	B1	*	11/2007	Delasse	296/24.32
7,588,278	B1	*	9/2009	Luneack	296/24.32
D626,659	S	*	11/2010	Ferko, III	D25/33
D641,494	S	*	7/2011	Wagemans et al.	D25/1
8,551,402	B1	*	10/2013	Noyes	422/63

(Continued)

Primary Examiner — Ian Simmons

Assistant Examiner — Samantha Q Lawrence

(74) *Attorney, Agent, or Firm* — QuickPatents; Kevin Prince

(57) **CLAIM**

The ornamental design for a mobile wheel repair facility, as shown and described.

DESCRIPTION

FIG. 1 is a cross-sectional top plan view taken along line 1-1 of FIG. 2 of an interior of a trailer for repairing car wheels, showing my new design;

FIG. 2 is a cross-sectional elevation view thereof taken along line 2-2 of FIG. 1;

FIG. 3 is a cross-sectional elevation view thereof taken along line 3-3 of FIG. 1;

FIG. 4 is a cross-sectional elevation view thereof taken along line 4-4 of FIG. 1;

FIG. 5 is a cross-sectional elevation view thereof taken along line 5-5 of FIG. 1;

FIG. 6 is a perspective view thereof looking in the direction of arrow 6 of FIG. 1 rearwardly and to the right side of the interior of the trailer; and,

FIG. 7 is a perspective view thereof looking in the direction of arrow 7 of FIG. 1 rearwardly and to the right side of the interior of the trailer.

The broken lines in the FIGS. 2, 3, 5 and 7 depict environmental matter and form no part of the claimed design and the dash-dot broken lines in FIGS. 6 and 7 form the boundary of the figure and form no part of the claimed design.

1 Claim, 3 Drawing Sheets

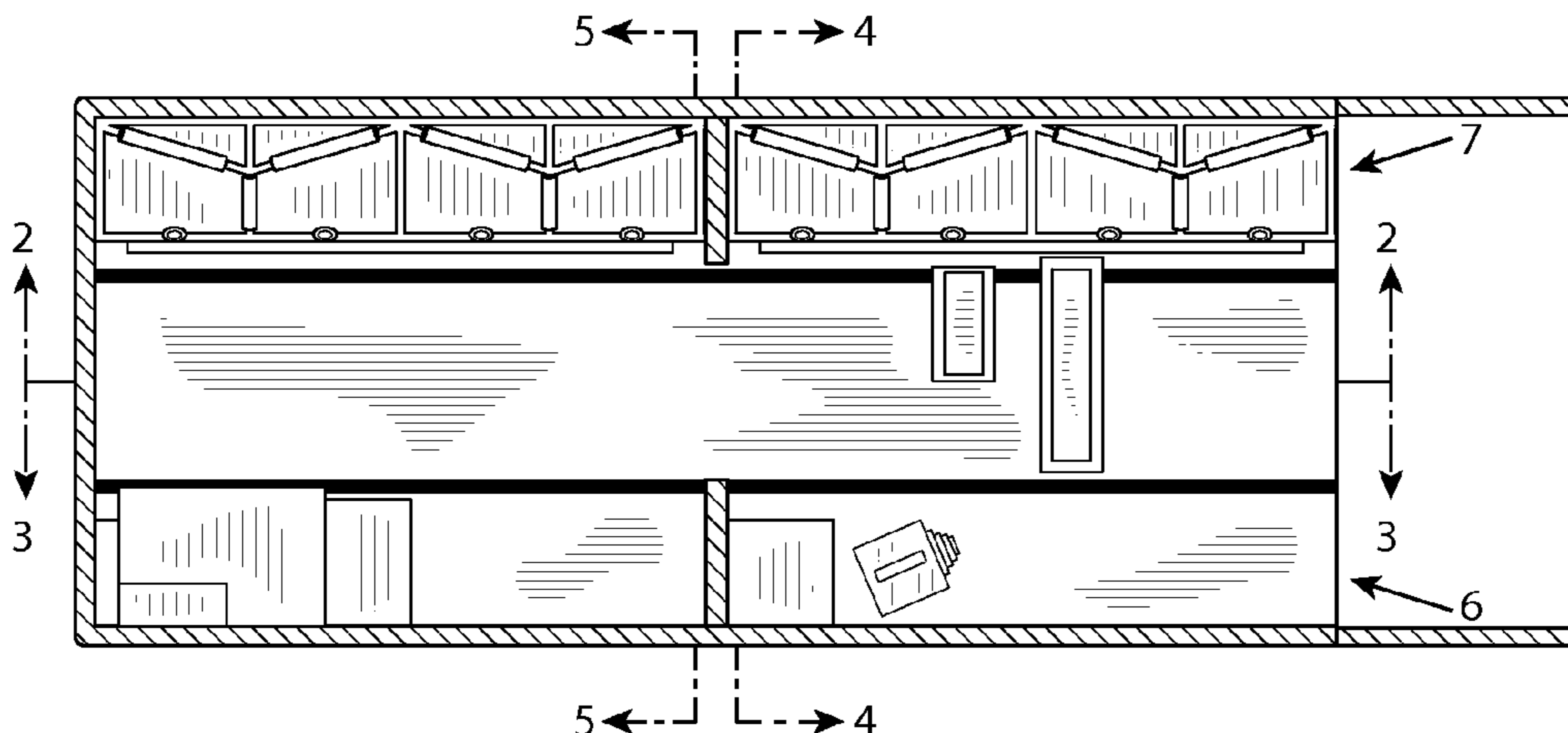

US D736,406 S

Page 2

(56)

References Cited

U.S. PATENT DOCUMENTS

2003/0178868 A1 9/2003 Lapsley

2005/0115772 A1 6/2005 Howland
2005/0179276 A1* 8/2005 Morello 296/24.32
2009/0121509 A1* 5/2009 Coy et al. 296/24.32

* cited by examiner

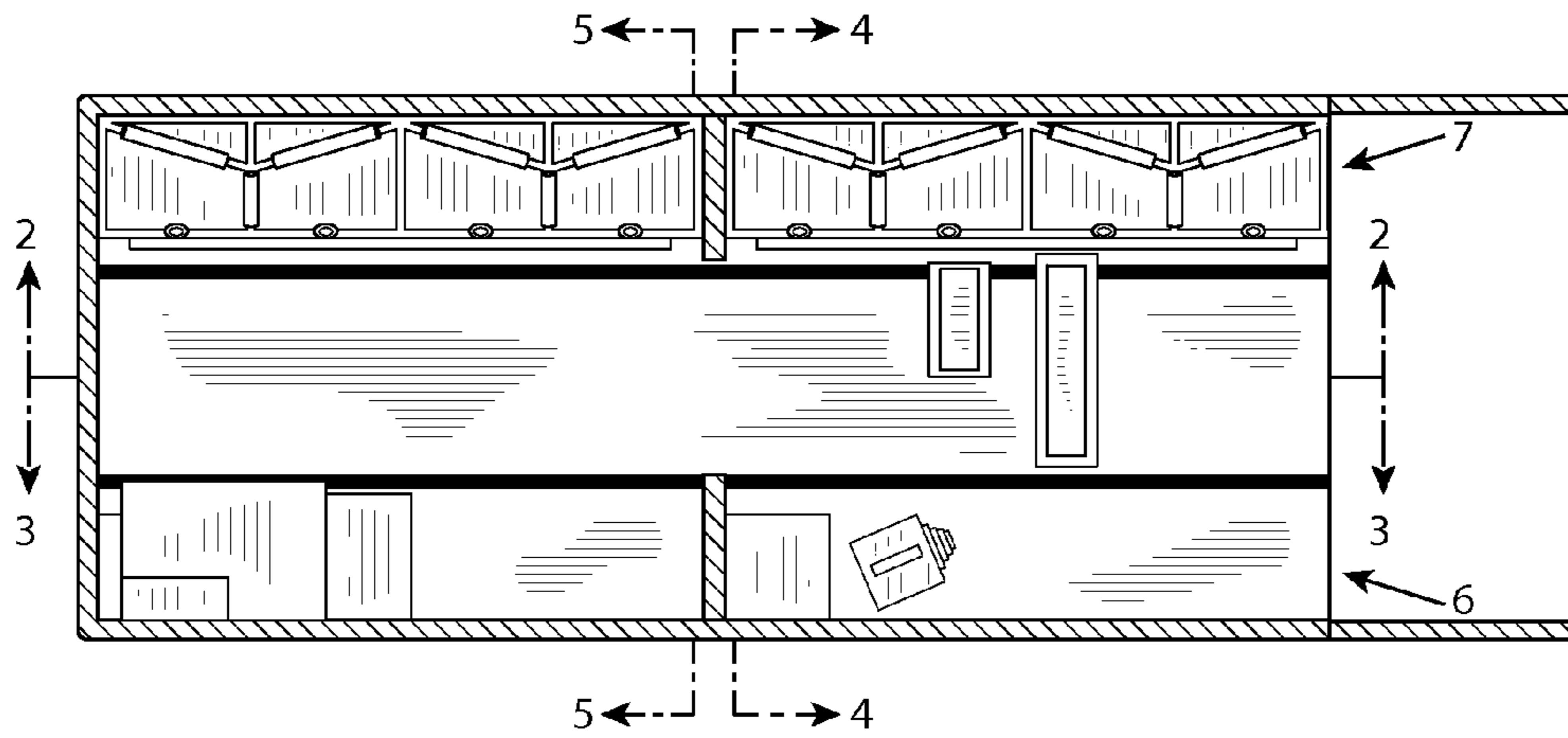

FIG. 1

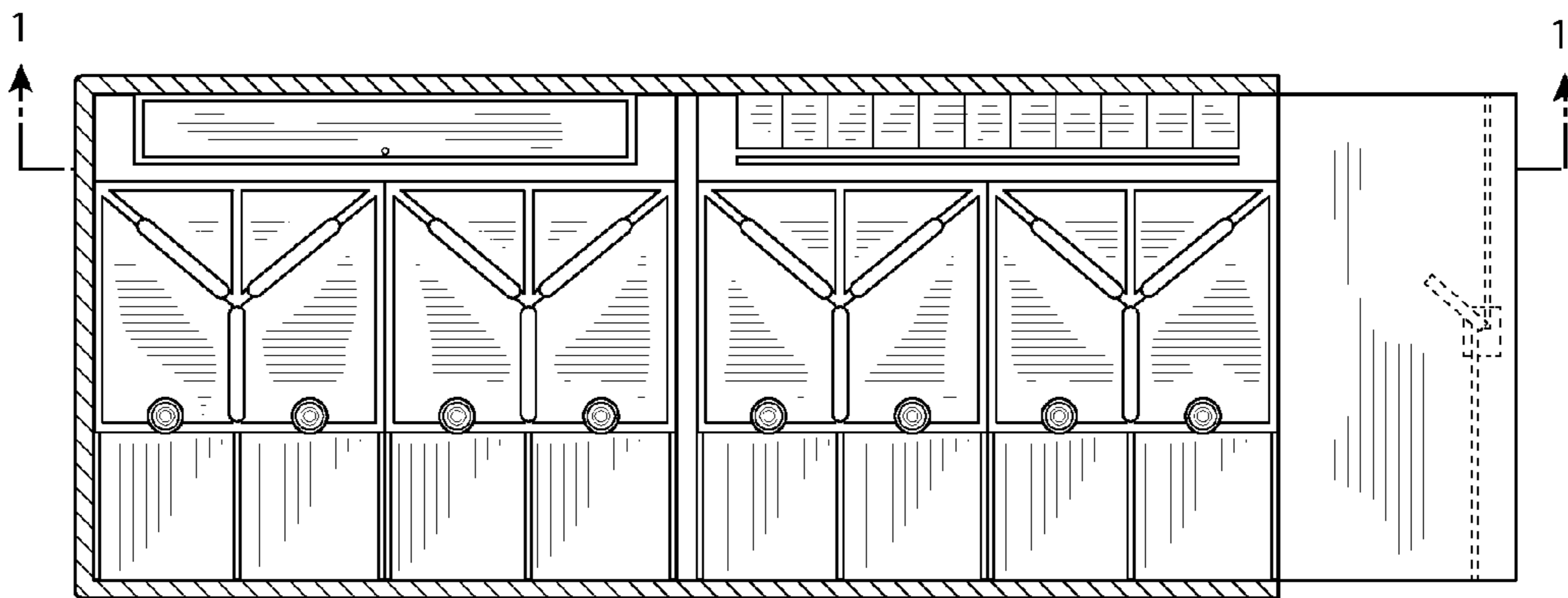

FIG. 2

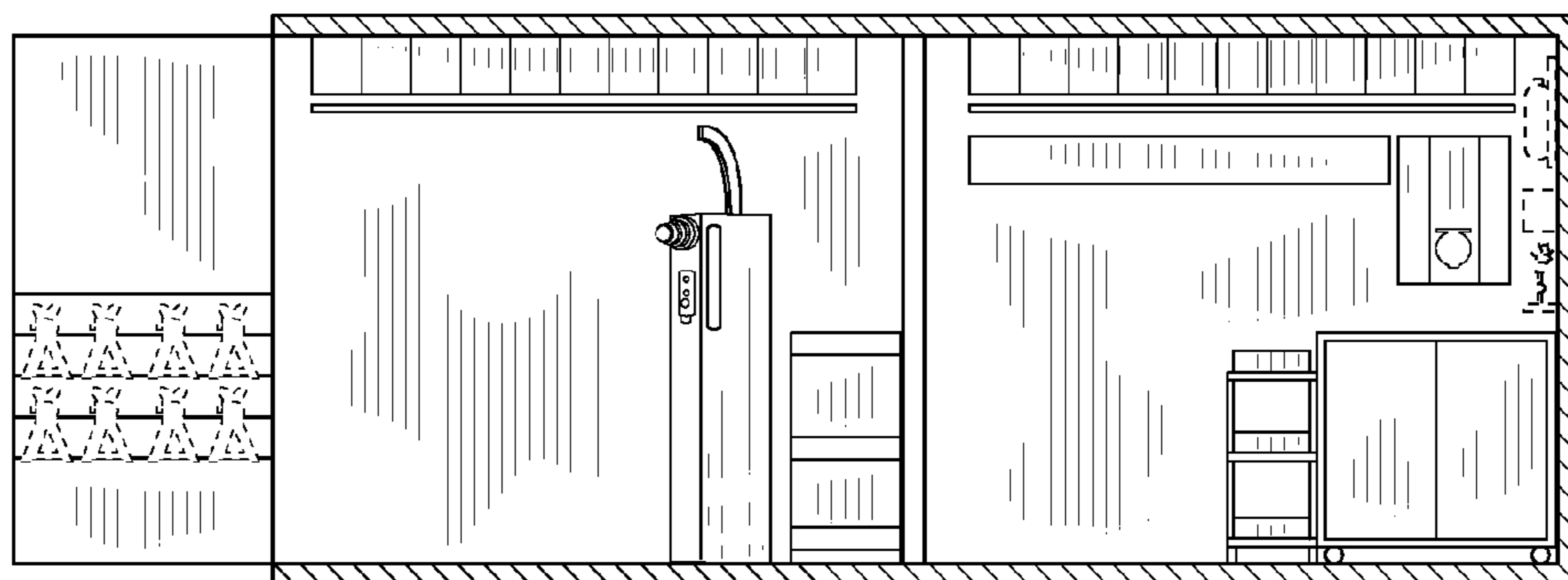

FIG. 3

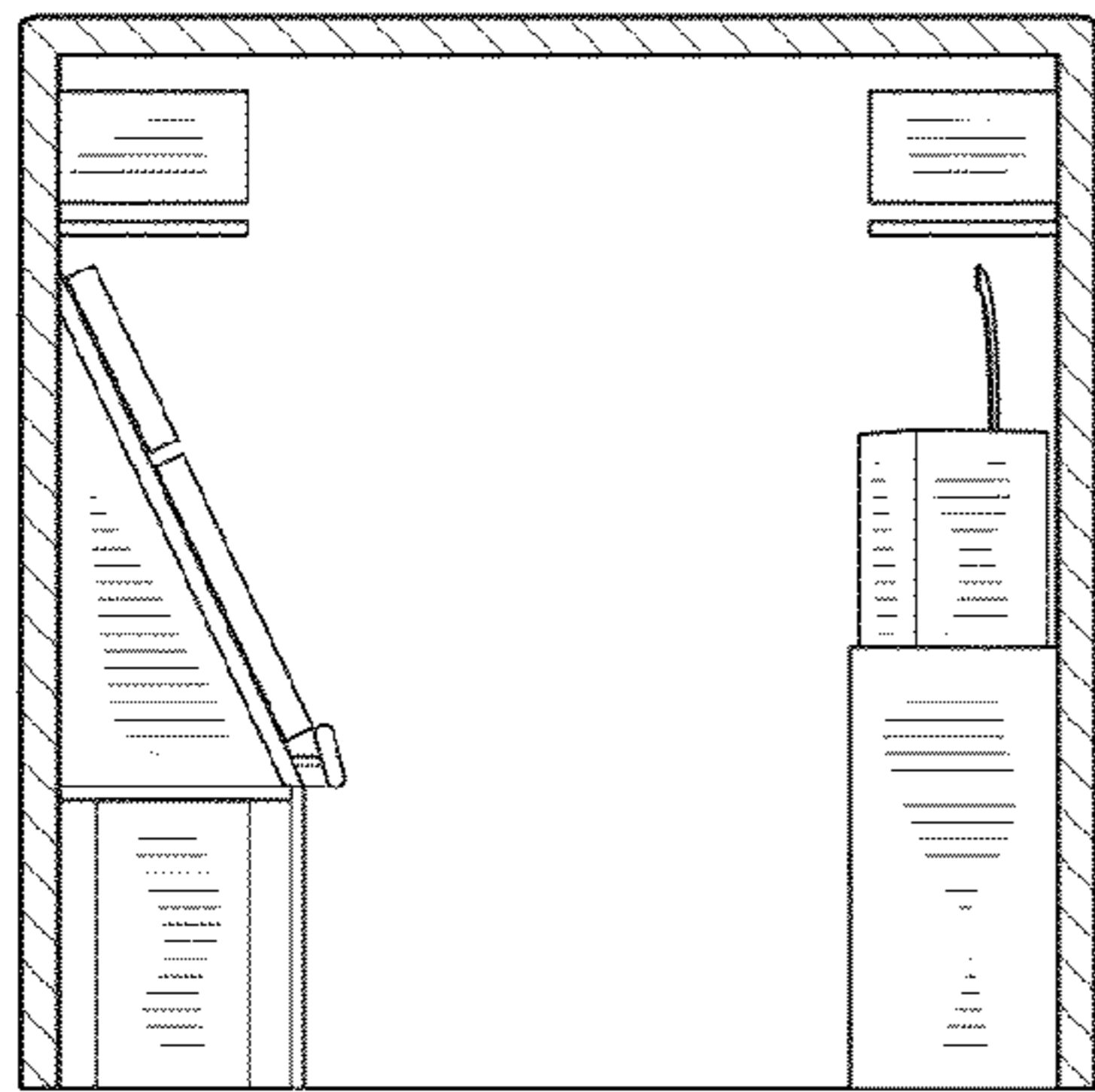

FIG. 4

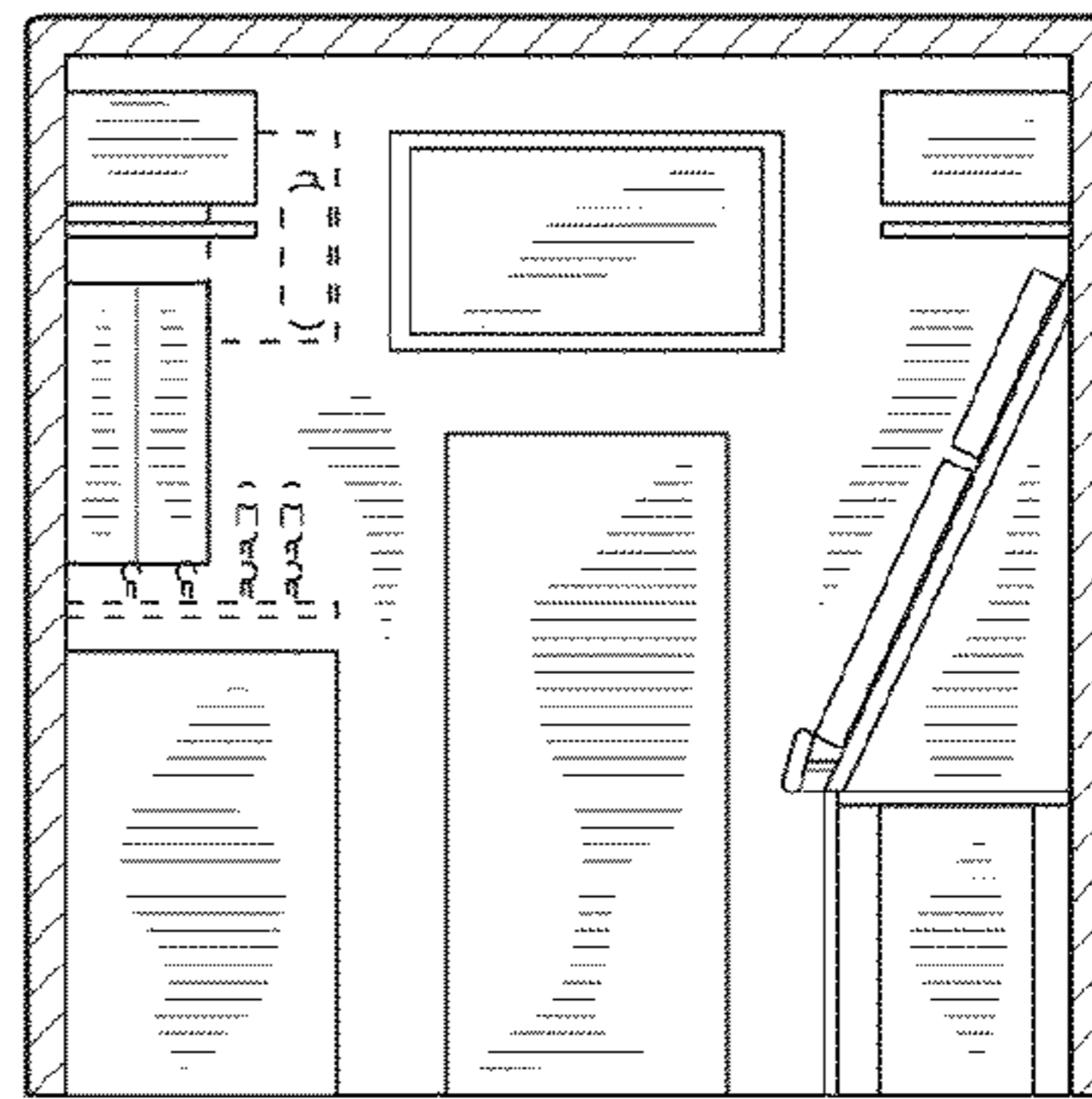

FIG. 5



FIG. 6

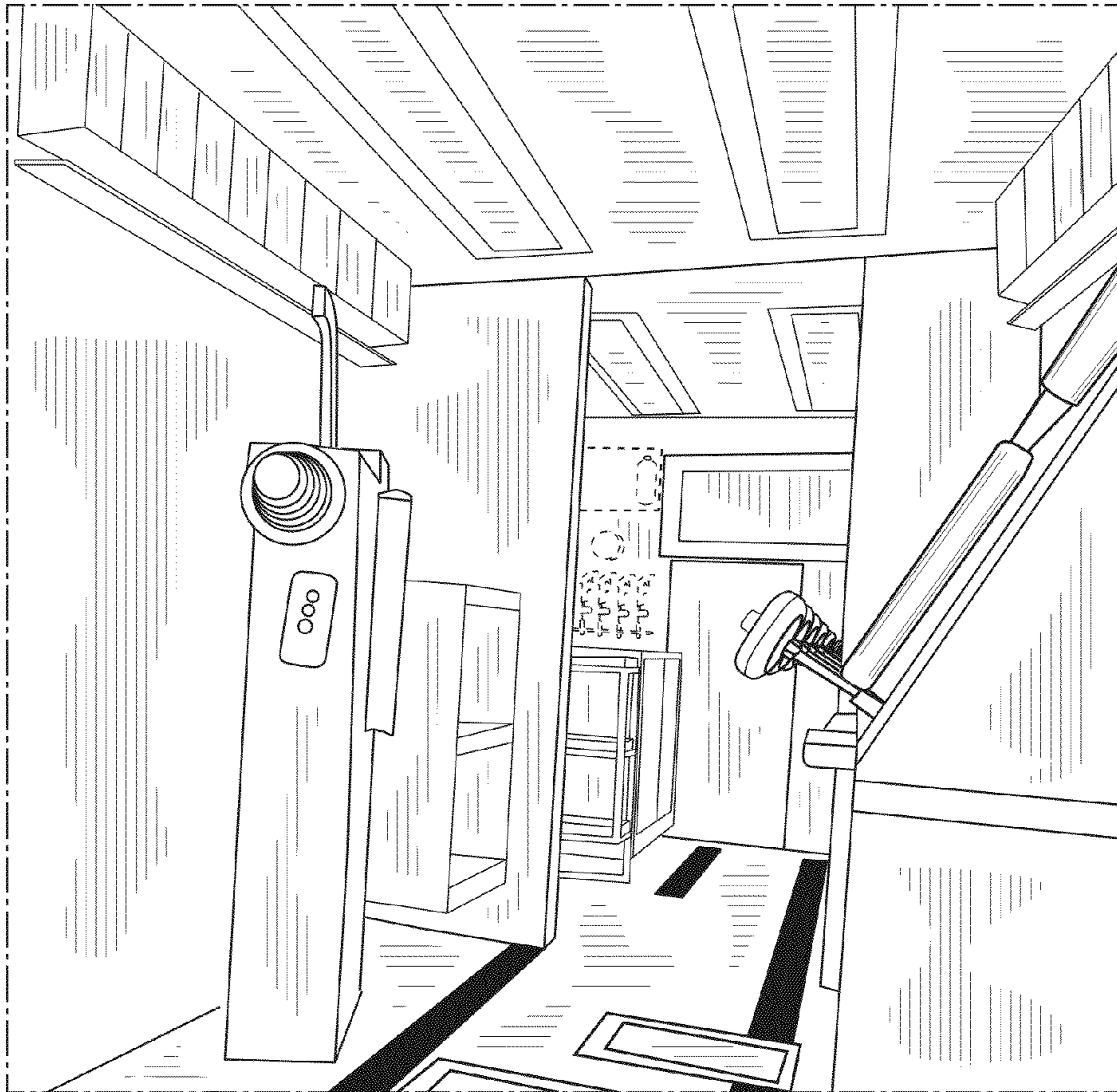

FIG. 7