

US00D736307S

(12) **United States Design Patent**
Han

(10) **Patent No.:** **US D736,307 S**

(45) **Date of Patent:** **** Aug. 11, 2015**

(54) **TONER CARTRIDGE FOR COPY MACHINE**

(56) **References Cited**

(71) Applicant: **Samsung Electronics Co., Ltd.**,
Suwon-si, Gyeonggi-do (KR)

(72) Inventor: **Minsu Han**, Suwon-si (KR)

(73) Assignee: **SAMSUNG ELECTRONICS CO., LTD.** (KR)

(**) Term: **14 Years**

(21) Appl. No.: **29/480,406**

(22) Filed: **Jan. 25, 2014**

(30) **Foreign Application Priority Data**

Jul. 25, 2013 (KR) 30-2013-0038443

(51) **LOC (10) Cl.** **16-03**

(52) **U.S. Cl.**
USPC **D18/43**

(58) **Field of Classification Search**
USPC D18/18, 40, 43, 56, 99; D14/309, 332,
D14/471
CPC G03G 15/0832; G03G 15/0834; G03G
15/0836; G03G 15/0837; G03G 15/0867;
G03G 15/0868; G03G 15/0872; G03G
15/0877; G03G 15/0898; G03G 15/50;
G03G 15/5016; G03G 15/60; G03G 15/65;
G03G 2115/0663; G03G 2115/00
See application file for complete search history.

U.S. PATENT DOCUMENTS

| | | | | | | |
|--------------|----|---|---------|-----------------|-------|---------|
| D478,614 | S | * | 8/2003 | Numagami et al. | | D18/40 |
| D587,304 | S | * | 2/2009 | Murayama et al. | | D18/43 |
| D624,584 | S | * | 9/2010 | Park et al. | | D18/43 |
| D631,092 | S | * | 1/2011 | Nittani et al. | | D18/43 |
| D692,944 | S | * | 11/2013 | Noh et al. | | D18/43 |
| D692,945 | S | * | 11/2013 | Noh et al. | | D18/43 |
| 2005/0008391 | A1 | * | 1/2005 | Ueno et al. | | 399/109 |

* cited by examiner

Primary Examiner — Eric Goodman

Assistant Examiner — Amy Wierenga

(74) *Attorney, Agent, or Firm* — Cantor Colburn LLP

(57) **CLAIM**

I claim, the ornamental design for a toner cartridge for copy machine, as shown and described.

DESCRIPTION

FIG. 1 is a front perspective view of a toner cartridge for copy machine showing my new design;
FIG. 2 is a front elevation view thereof;
FIG. 3 is a rear elevation view thereof;
FIG. 4 is a left elevation view thereof;
FIG. 5 is a right elevation view thereof;
FIG. 6 is a top plan view thereof; and,
FIG. 7 is a bottom plan view thereof.

The broken lines illustrating portions of the toner cartridge for copy machine are for environmental purpose only and form no part of the claimed design. The shade lines in the figures show contour and not surface ornamentation.

1 Claim, 7 Drawing Sheets

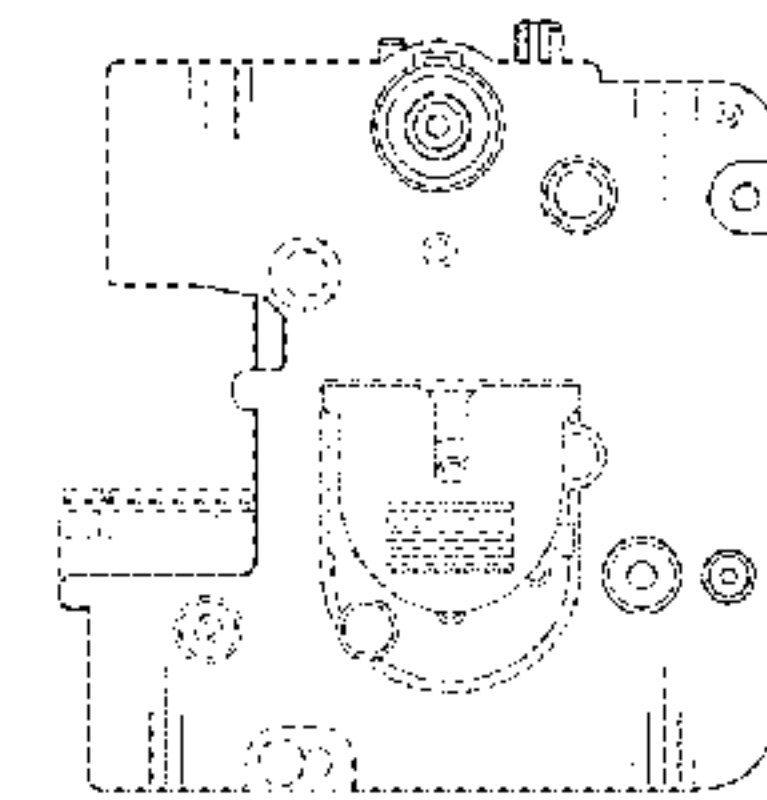
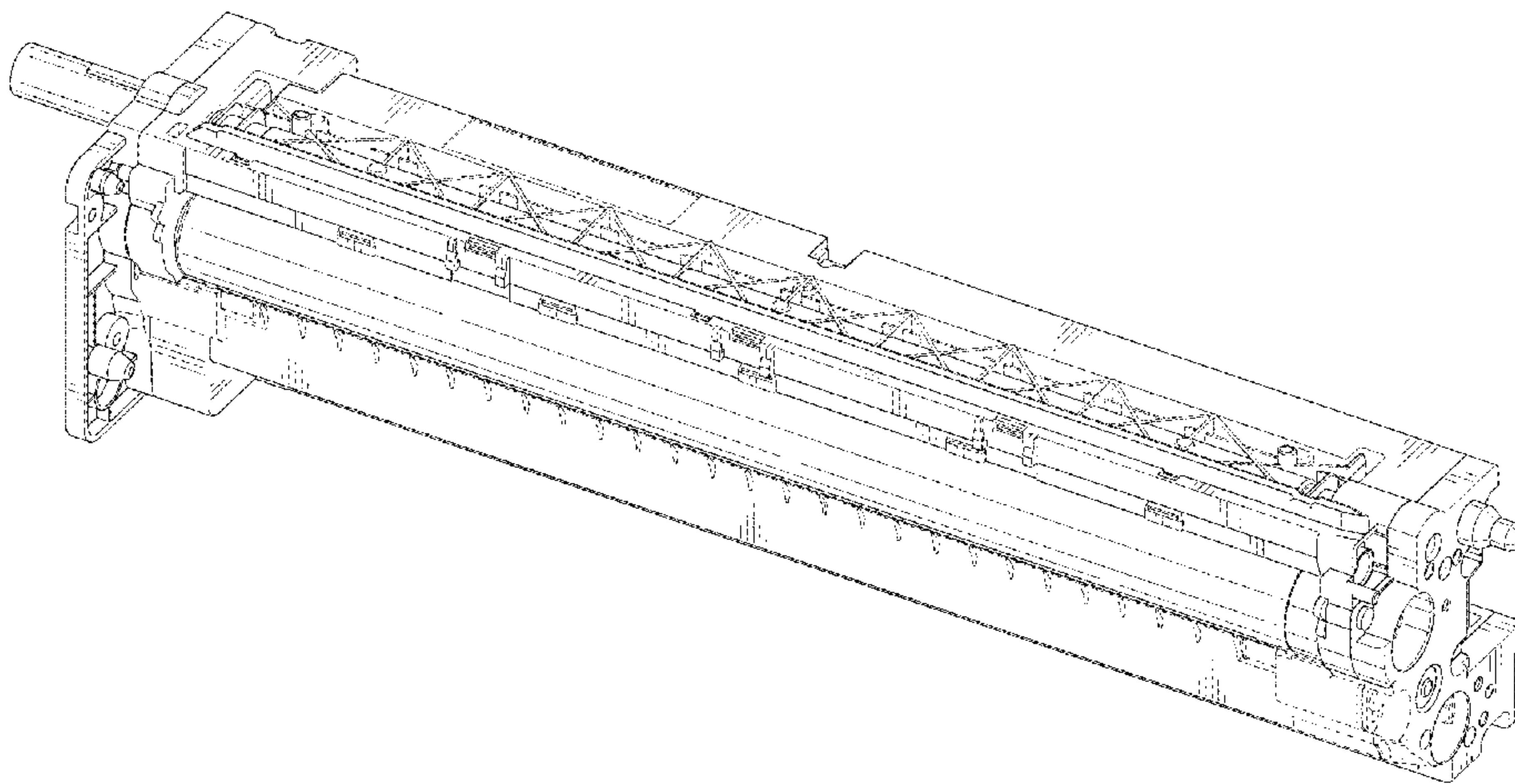

FIG.1

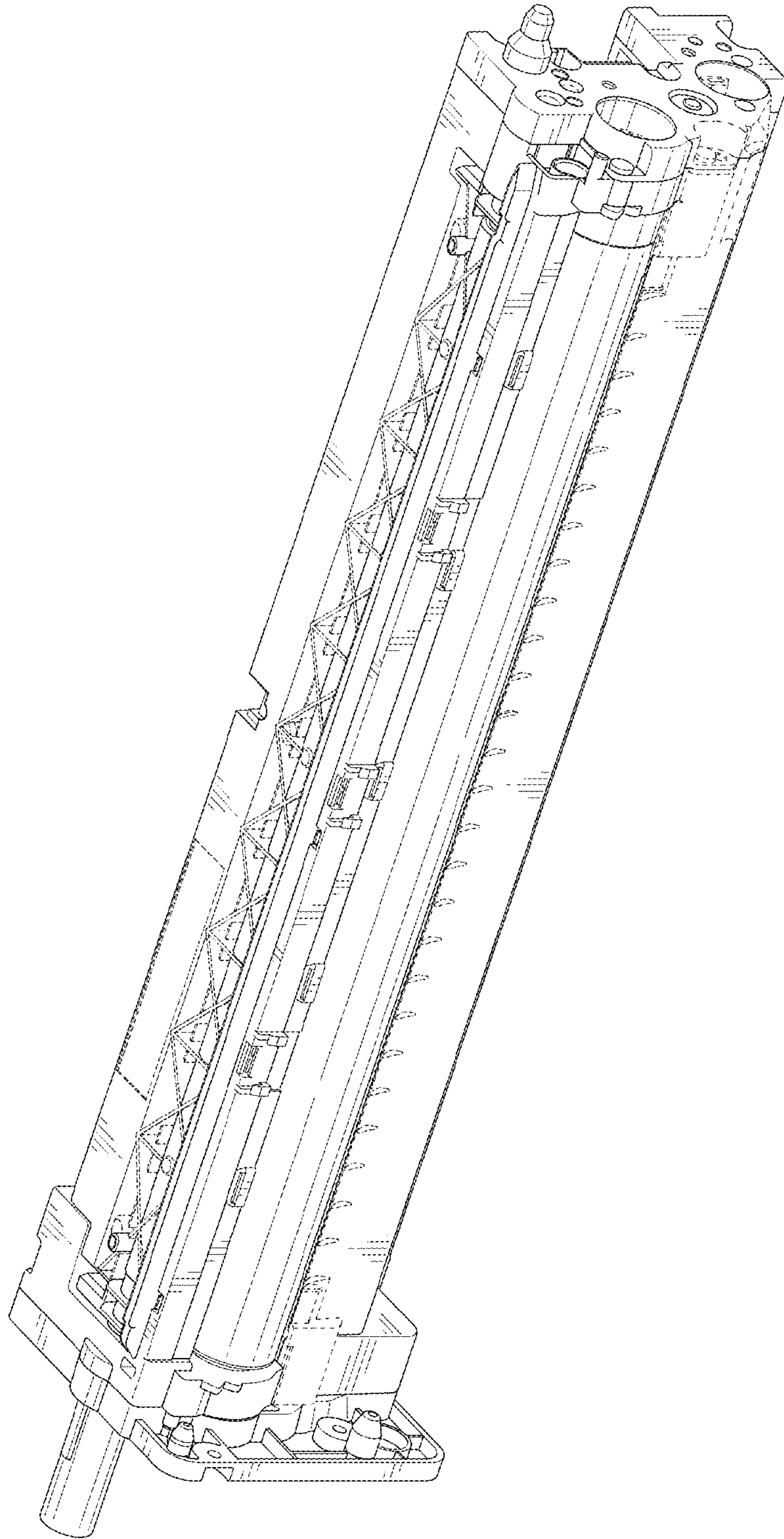

FIG.2

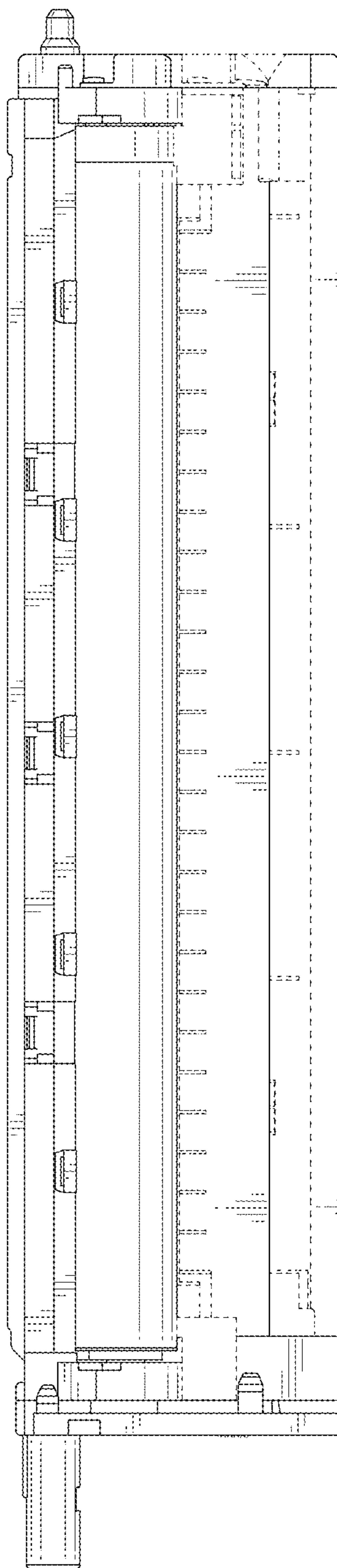

FIG.3

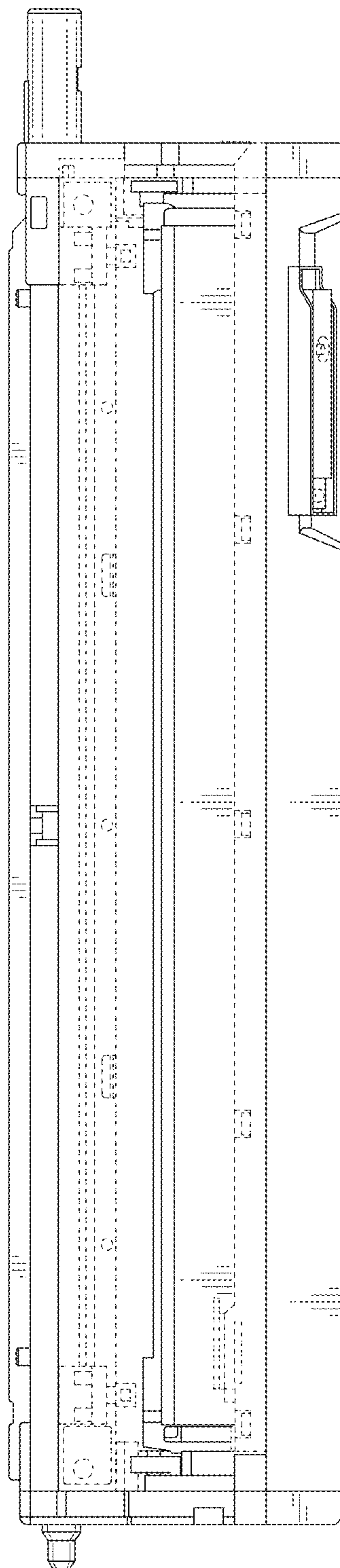

FIG.4

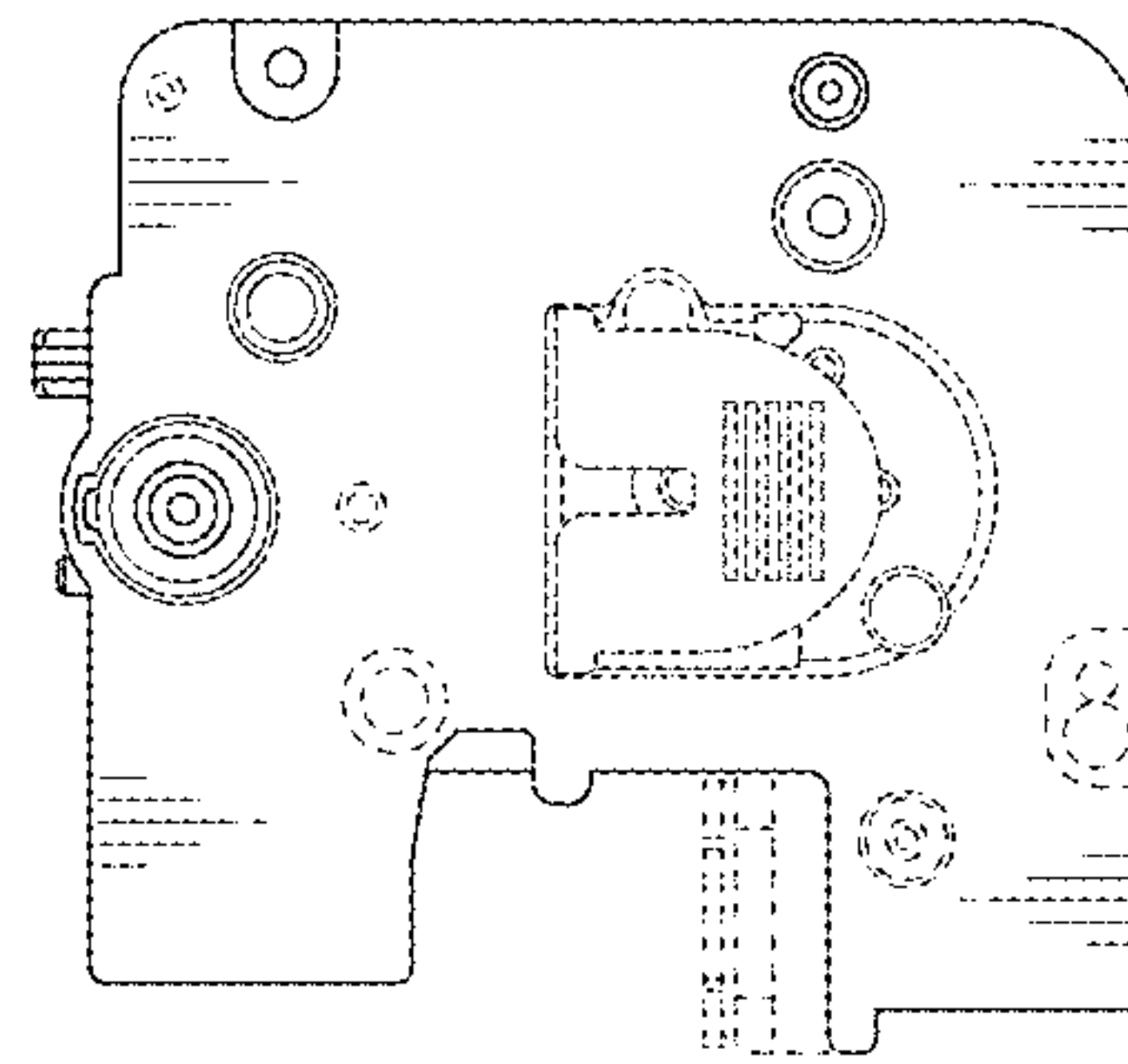

FIG. 5

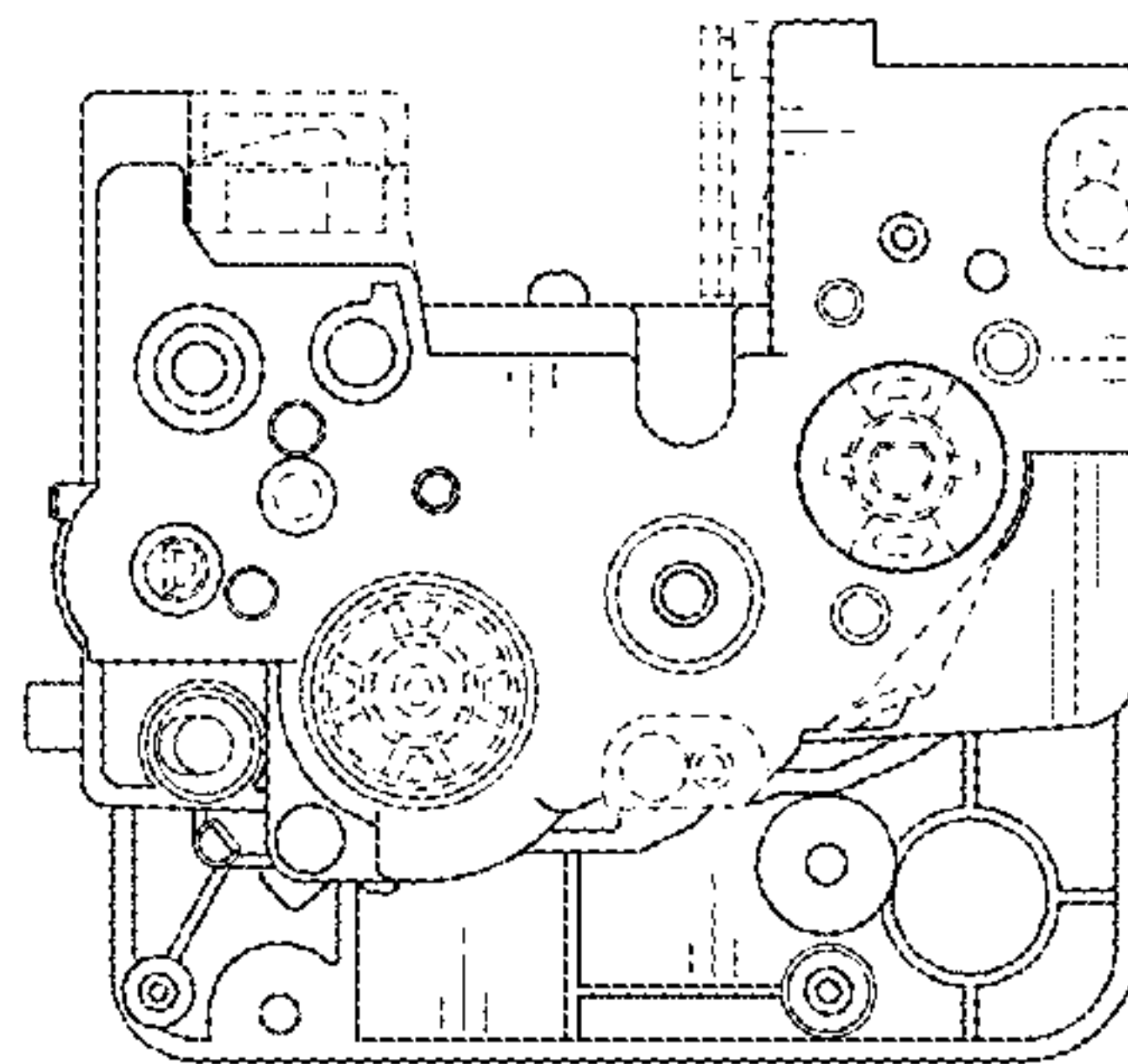

FIG.6

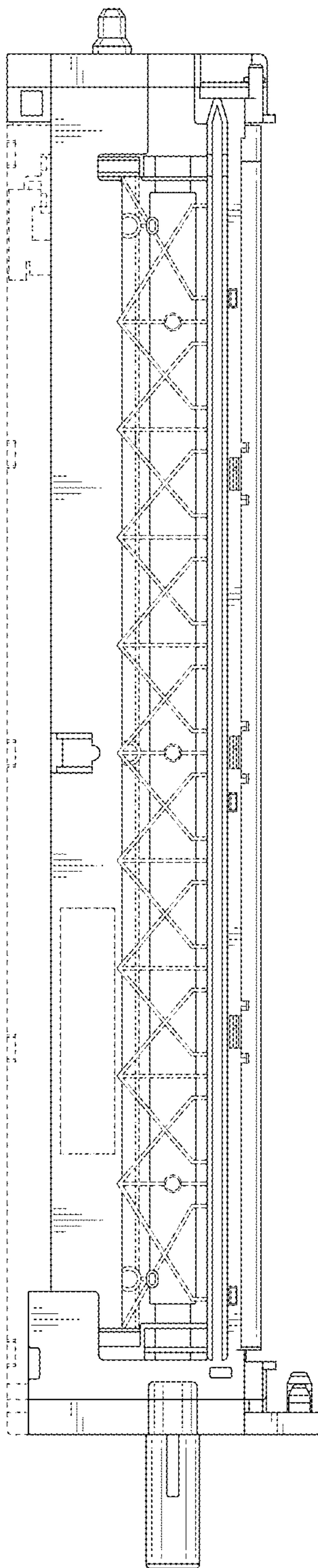

FIG.7

