



US00D736271S

(12) **United States Design Patent**  
**Jacobsthal et al.**

(10) **Patent No.:** **US D736,271 S**

(45) **Date of Patent:** **\*\* Aug. 11, 2015**

(54) **WORK VEHICLE BODY**

(71) Applicant: **CNH Industrial America LLC**, New Holland, PA (US)

(72) Inventors: **Eric M Jacobsthal**, Elmhurst, IL (US);  
**Aaron R. Richard**, Berwyn, IL (US);  
**Carl J. Hagele**, The Villages, FL (US)

(73) Assignee: **CNH Industrial America LLC**, New Holland, PA (US)

(\*\*) Term: **14 Years**

(21) Appl. No.: **29/475,831**

(22) Filed: **Dec. 6, 2013**

(51) **LOC (10) Cl.** ..... **15-03**

(52) **U.S. Cl.**  
USPC ..... **D15/33**

(58) **Field of Classification Search**  
USPC ..... D15/26, 28-33, 23, 10; D12/163, 171,  
D12/216; 296/193.1; 180/89.1, 68.6, 900,  
180/89.12, 89.13, 89.16  
See application file for complete search history.

(56) **References Cited**

**U.S. PATENT DOCUMENTS**

D544,886 S \* 6/2007 Pedracini et al. .... D15/26  
D564,544 S \* 3/2008 Higashikawa et al. .... D15/23

D599,830 S \* 9/2009 Jacobsthal et al. .... D15/33  
D642,599 S \* 8/2011 Busley ..... D15/33  
D643,860 S \* 8/2011 Busley ..... D15/33  
D707,727 S \* 6/2014 Miller et al. .... D15/28

\* cited by examiner

*Primary Examiner* — Robin V Webster

(74) *Attorney, Agent, or Firm* — Patrick M. Sheldrake;  
Seyed V. Sharifi T.

(57) **CLAIM**

The ornamental design for a work vehicle body, as shown and described.

**DESCRIPTION**

FIG. 1 is a side perspective view of a work vehicle body showing an embodiment of our new design;  
FIG. 2 is a side view thereof;  
FIG. 3 is an opposite side view thereof;  
FIG. 4 is a front view thereof;  
FIG. 5 is a rear view thereof;  
FIG. 6 is a top view thereof; and,  
FIG. 7 is a bottom view thereof.

Only the shapes and portions bounded by solid lines form the claimed design. The elements depicted in dashed lines are shown for illustrative purpose of environment and form no part of the ornamental design.

**1 Claim, 7 Drawing Sheets**

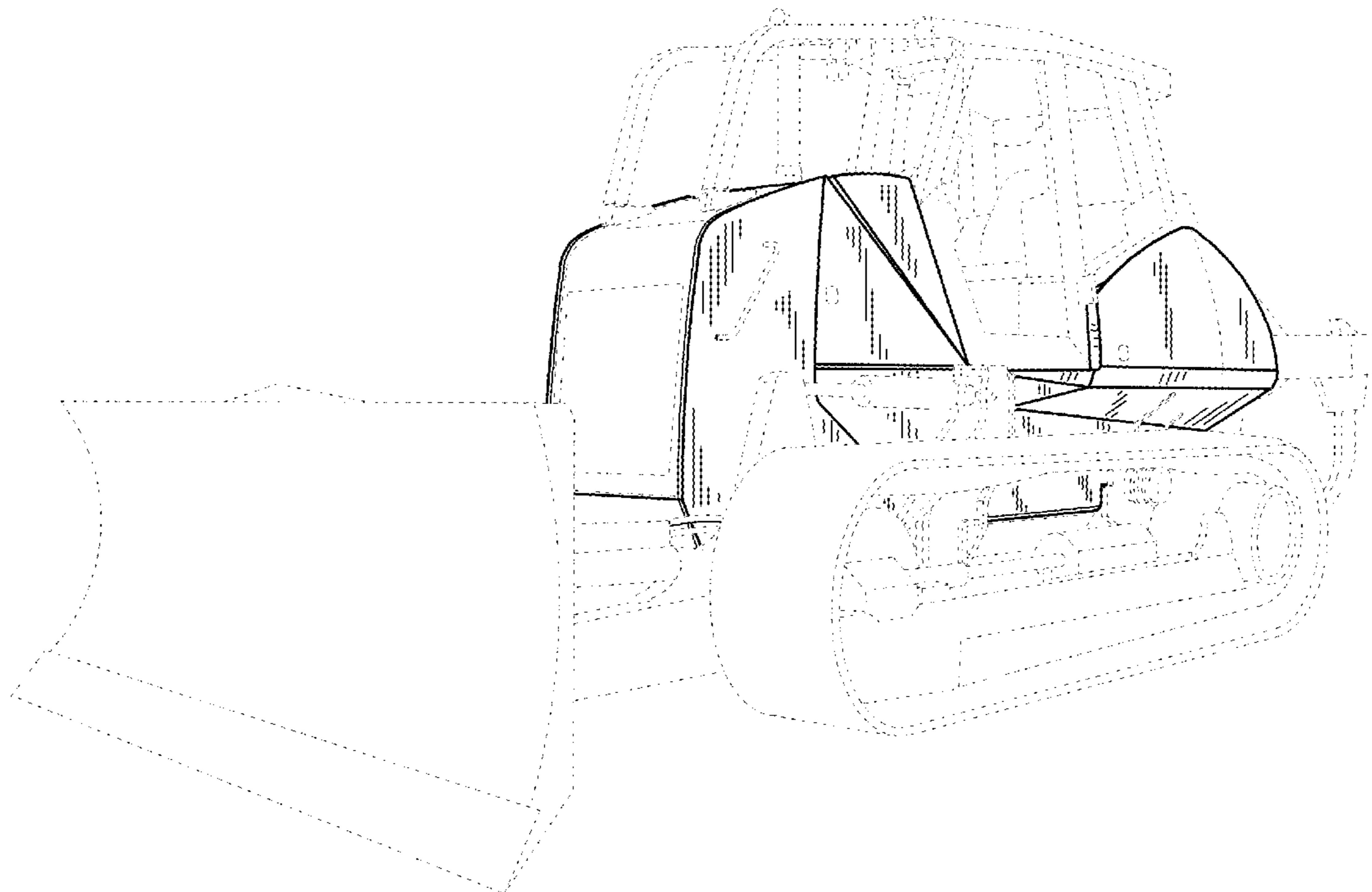

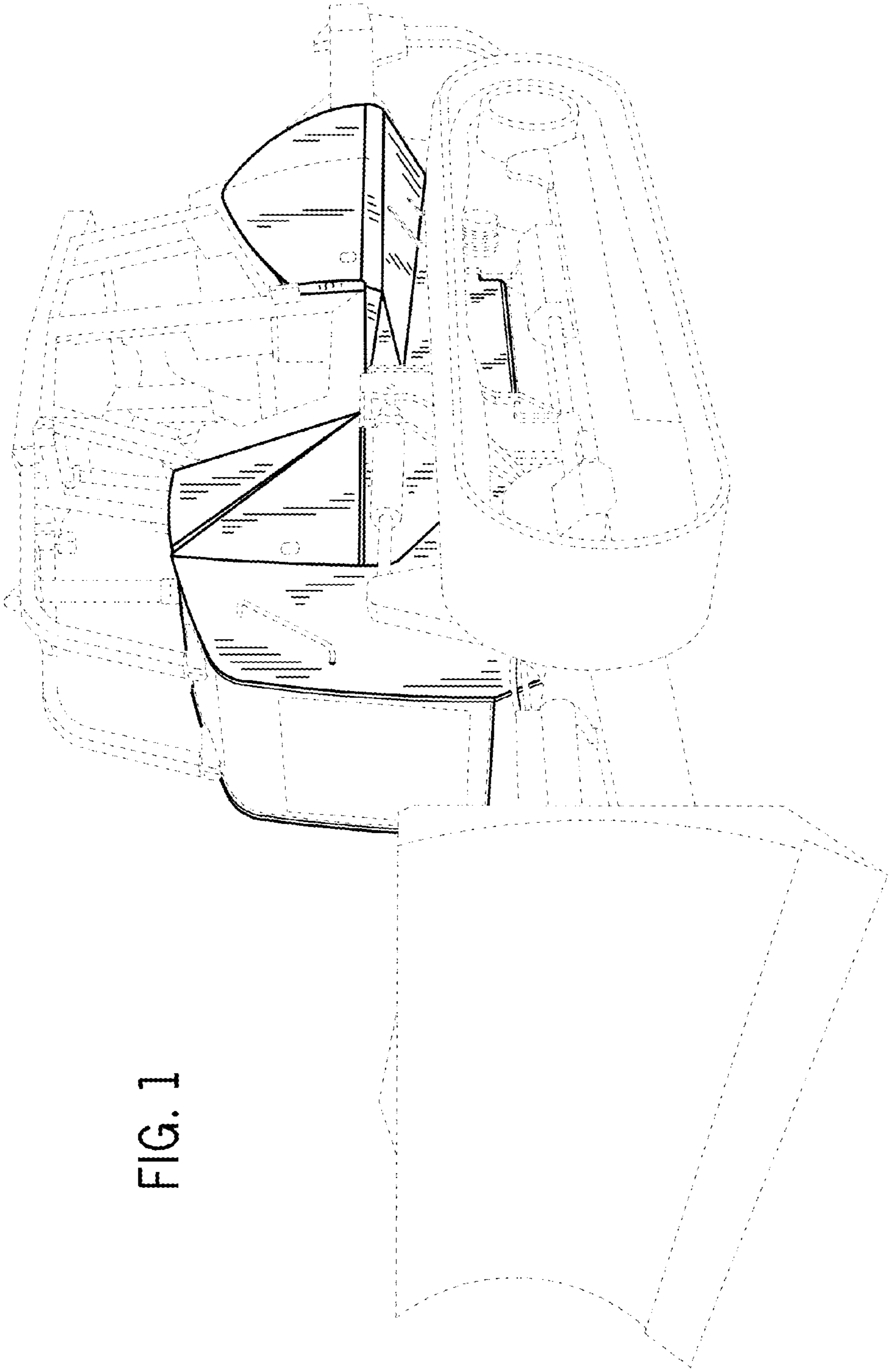

FIG. 1

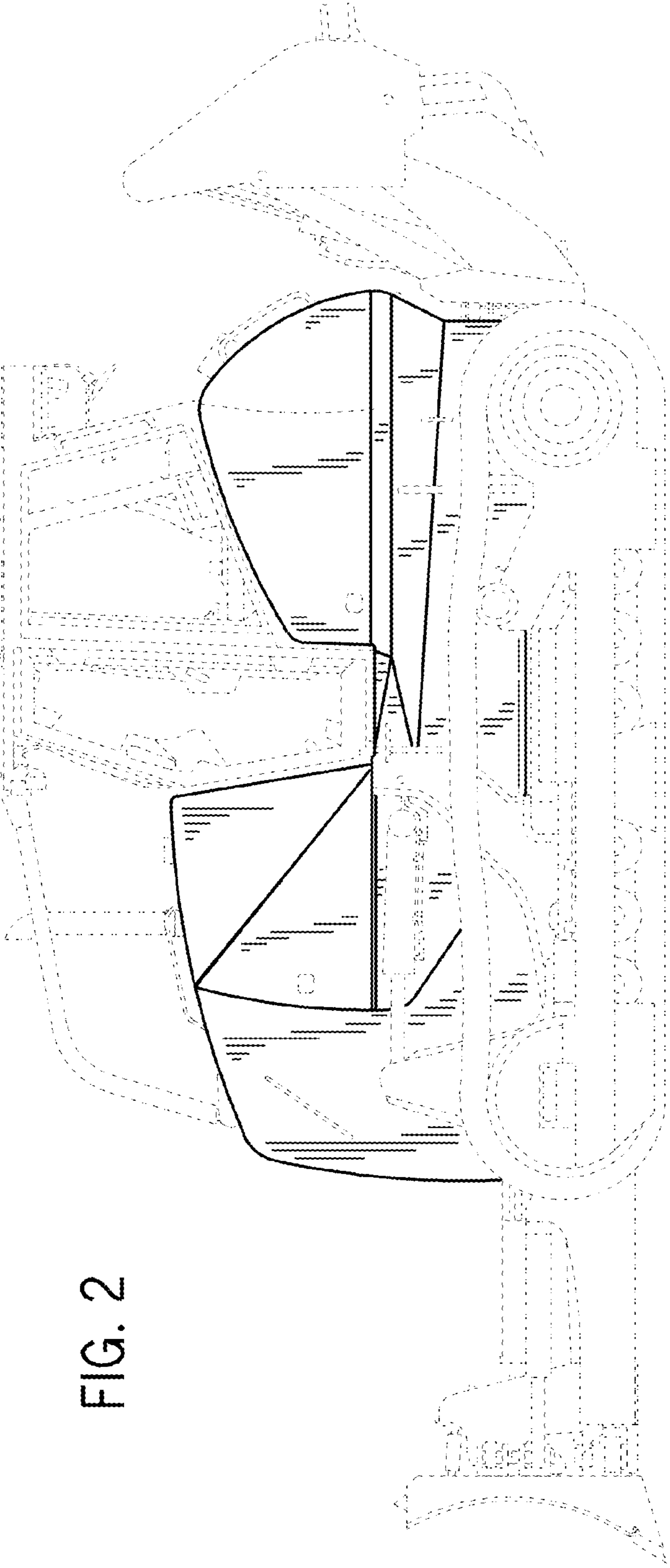

FIG. 2

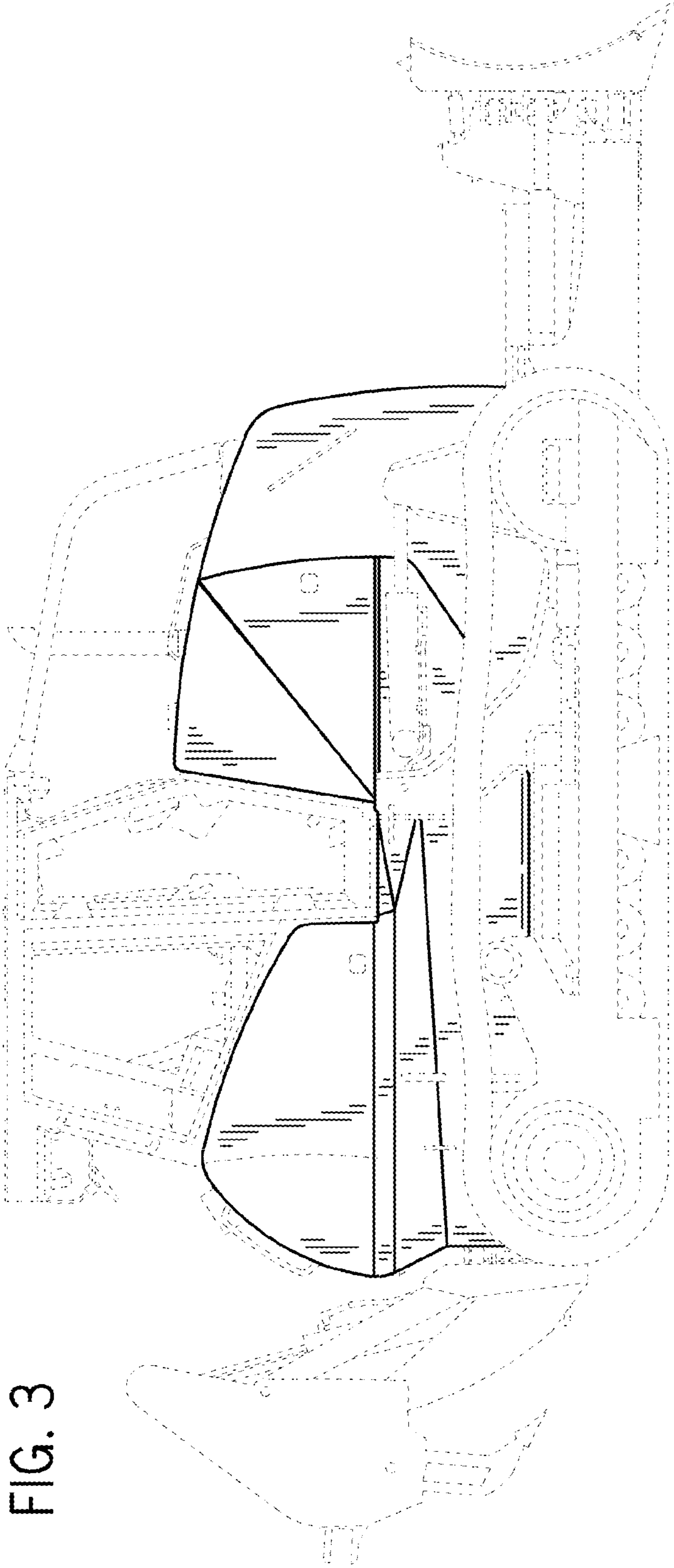

FIG. 3

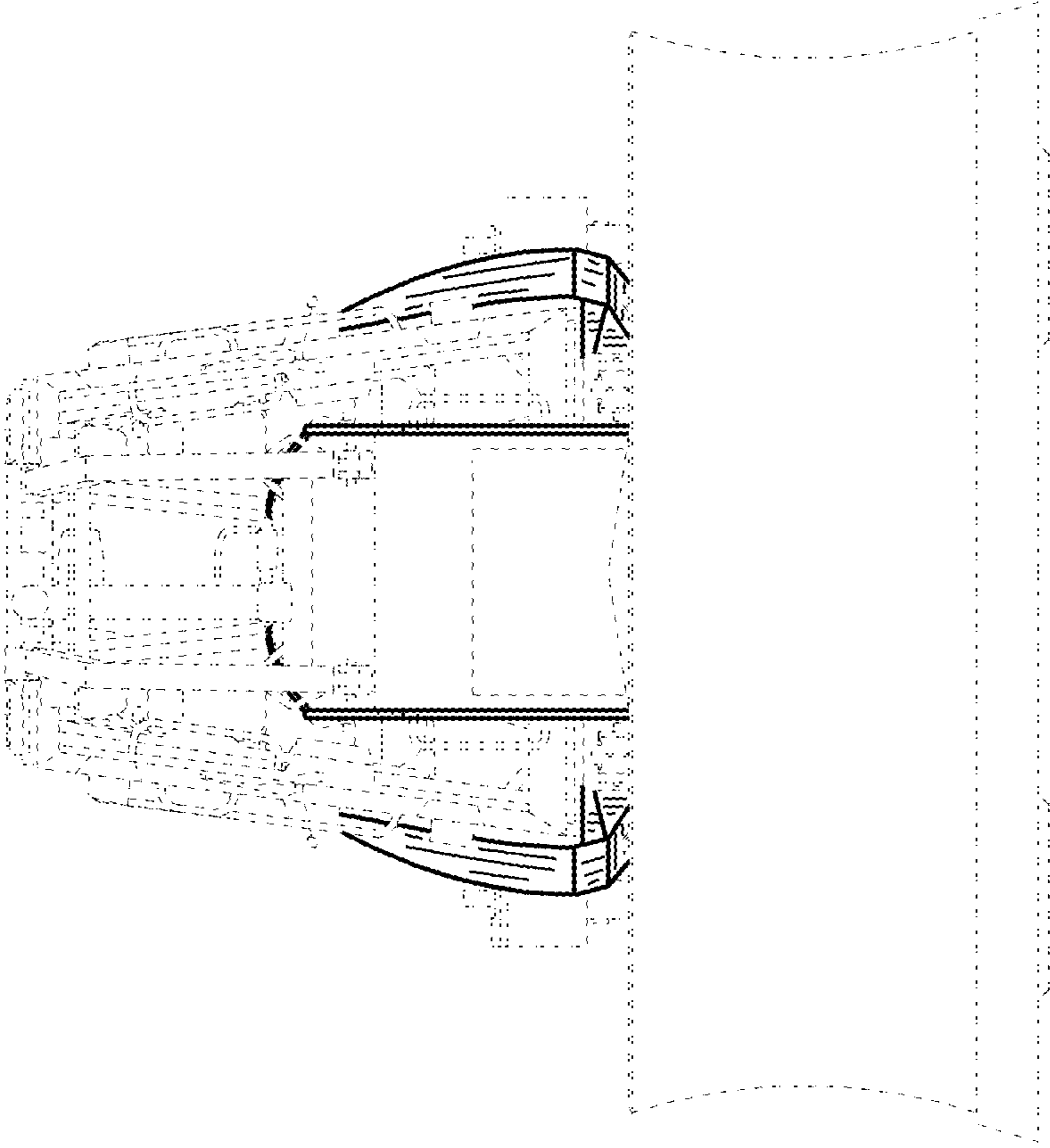

FIG. 4

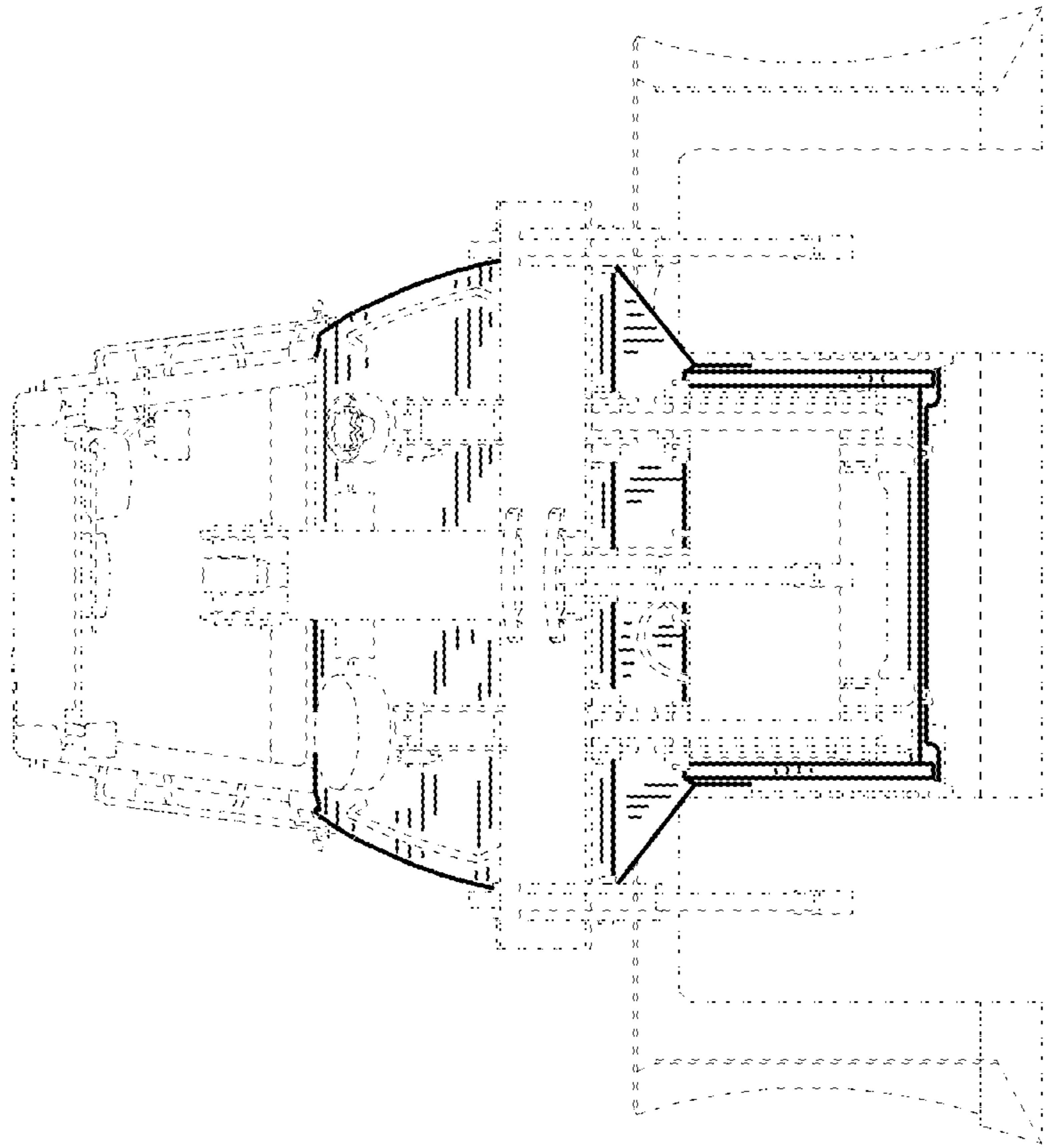

FIG. 5

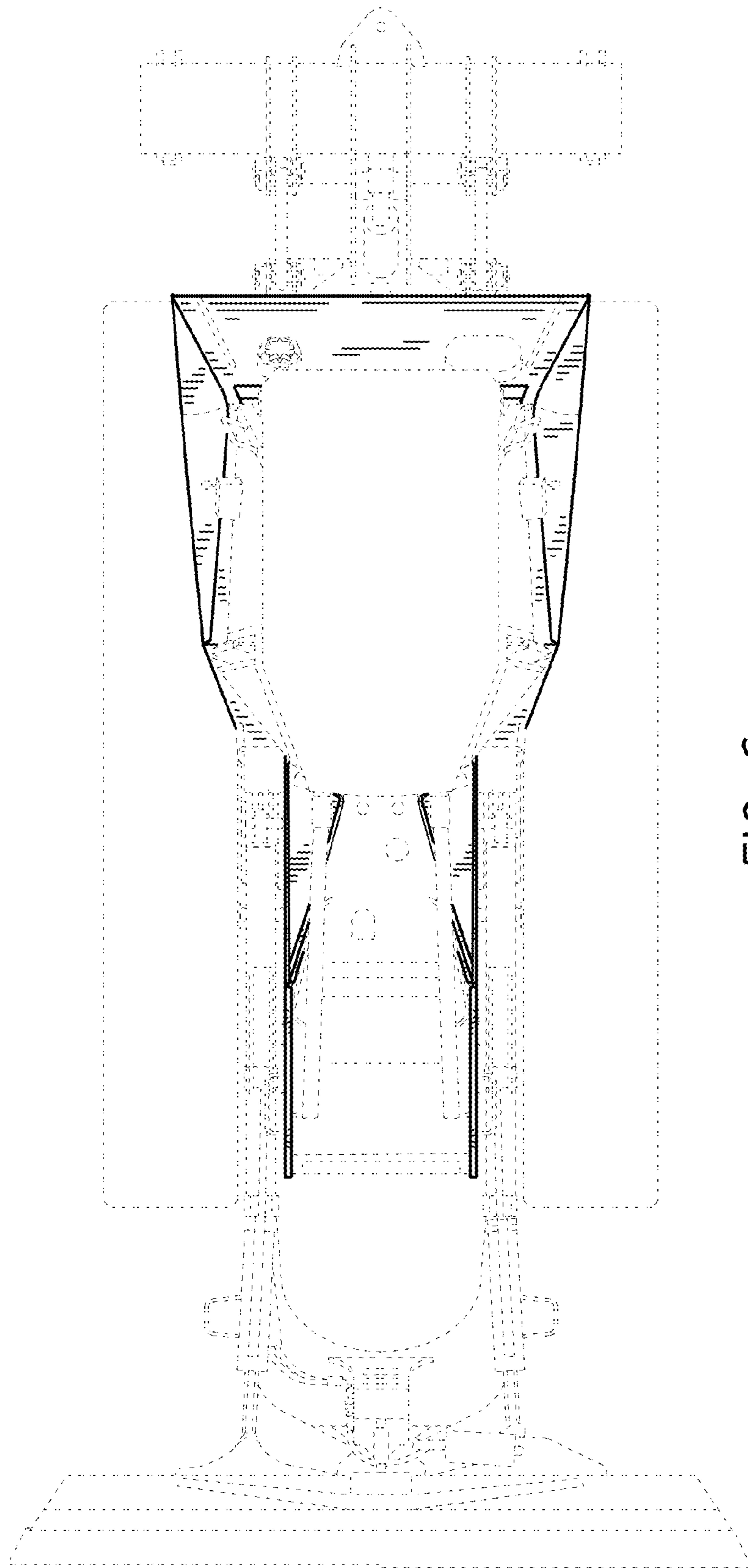

FIG. 6

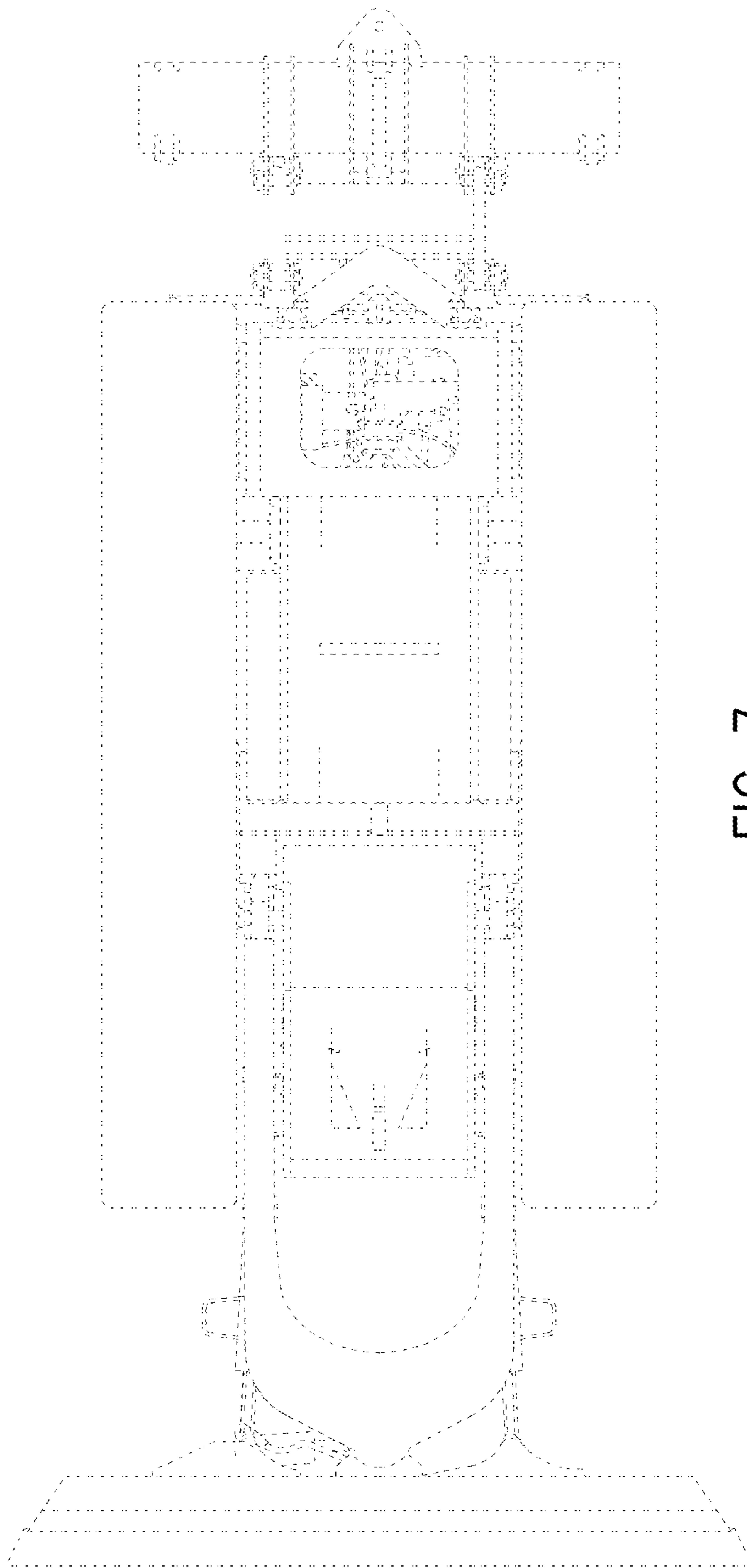

FIG. 7