



US00D736214S

(12) **United States Design Patent**
Kang et al.

(10) **Patent No.:** **US D736,214 S**

(45) **Date of Patent:** **** Aug. 11, 2015**

(54) **MEMORY CARD**

(71) Applicant: **SAMSUNG ELECTRONICS CO., LTD.**, Suwon-si (KR)

(72) Inventors: **Il-Mok Kang**, Suwon-si (KR);
Ki-Woong Yoo, Jeonju-Si (KR);
Gwang-Man Lim, Seoul (KR); **In-Jae Lee**, Whaseong-si (KR); **Seok-Jae Han**, Seoul (KR)

(73) Assignee: **SAMSUNG ELECTRONICS CO., LTD.**, Suwon-si (KR)

(**) Term: **14 Years**

(21) Appl. No.: **29/513,292**

(22) Filed: **Dec. 30, 2014**

(30) **Foreign Application Priority Data**

Jul. 1, 2014 (KR) 30-2014-0032273

(51) **LOC (10) Cl.** **14-02**

(52) **U.S. Cl.**
USPC **D14/436**

(58) **Field of Classification Search**

USPC D14/435-438, 478-480; 235/441, 443, 235/487, 492, 493, 495; 361/737, 679, 752, 361/736, 728, 796, 797, 729, 730, 361/725-727; 257/678, 679, 693, E23.064; 439/946, 948, 159; 174/250, 260, 52.1, 174/52.2; 710/300-303; 438/121

CPC G06K 19/06196; G06K 19/072; G06K 19/0721; G06K 19/0722; G06K 19/0723; G06K 19/0724; G06K 19/0725; G06K 19/0726; G06K 19/0727; G06K 19/0728; G06K 19/073; G06K 19/07309; G06K 19/077; G06K 19/07701; G06K 19/07715; G06K 19/0772; G06K 19/07722; G06K 19/07724; G06K 19/07726; G06K 19/07728; G06K 19/0773; G06K 19/07735; G06K 19/07737; G06K 19/07739; G06K 19/07741; G06K 19/07743; G06K 19/07745;

G06K 19/07747; G06K 19/07749; G06K 19/07758; G06K 19/07767; G06K 19/07769; G06K 19/07771; G06K 19/07773; G06K 19/07775; G06K 19/083; G06K 19/086; G06K 19/145; G06K 19/18; G06K 2215/0022; G06K 2215/0025; G06K 2215/0028; G06K 2215/0031; G06K 2215/004; G06K 2215/0082; G06F 21/77-21/80; G06F 21/85-21/88; G06F 21/00; G06Q 20/3229; G06Q 20/34; G06Q 20/341; G06Q 20/346; G06Q 20/349; G06Q 20/3563; G06Q 20/3567; G06Q 20/357; G06Q 20/3576; H05K 5/026; H05K 5/0256; H05K 5/0265; H05K 5/0269; H05K 5/0273; H05K 5/0278; H05K 5/0282; H05K 5/0286; H05K 5/0291; H05K 5/0295; H05K 5/03; H05K 5/04; H05K 5/06; H05K 5/061; H05K 5/062; H05K 5/063; H05K 5/064; H05K 5/065; H05K 5/066; H05K 5/067; H05K 5/068; H05K 5/069; H05K 7/00; H05K 7/005; H05K 7/02; H05K 7/023; H05K 7/026; H05K 7/04; H05K 7/10; H05K 7/1418; H05K 7/142; H05K 7/1424; H05K 7/1427-7/1439; H05K 7/1461; H05K 7/1464-7/1474; H05K 7/1479; H05K 7/1481; H05K 7/1485-7/1488; H05K 2201/09745; H05K 2201/09754; H05K 2201/09763; H05K 2201/09772; H05K 2201/098; H05K 2201/09818; H05K 2201/10; H05K 2201/10007; H05K 2201/10098; H05K 2201/10143; H05K 2201/10159; H05K 2201/10174; H05K 2201/10212; H05K 2201/1028; H05K 2201/1031; H05K 2201/10431; H05K 2201/22; H05K 2201/10462; H05K 2201/10545; H05K 2201/10553; H05K 2201/1056; H05K 2201/10621; H05K 2201/10636; H05K 2203/05; H05K 3/368; H05K 3/3436; H05K 3/36; H05K 3/40; H05K 3/4007; H05K 3/4015; H05K 3/403; H05K 3/4053; H05K 3/4092; H05K 3/42; H05K 3/421; H05K 3/46; H05K 1/14; H05K 1/141; H05K 1/142; H05K 1/144; H05K 1/145; H05K 1/182; H04N 2201/216

See application file for complete search history.

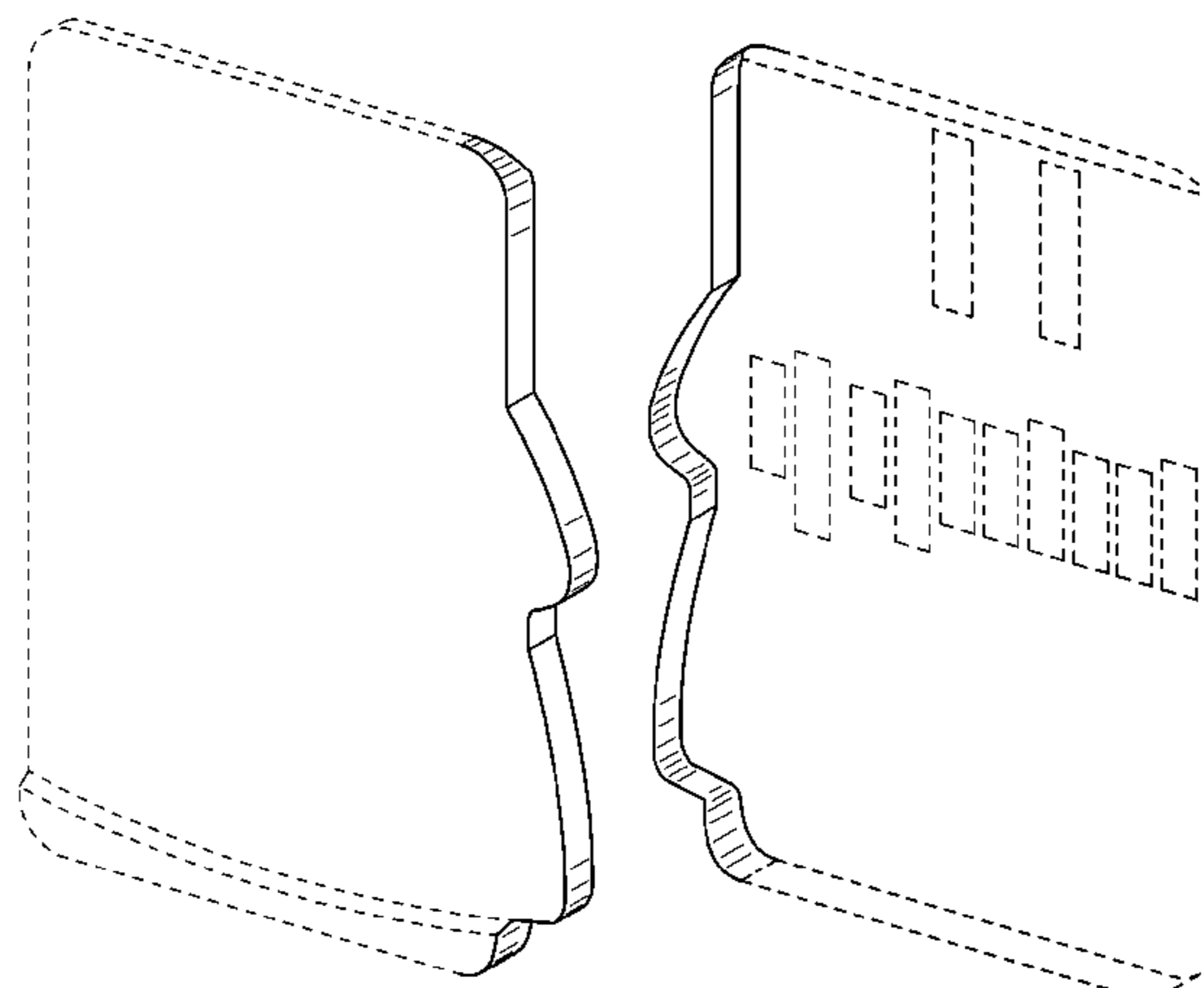

(56)

References Cited

U.S. PATENT DOCUMENTS

6,049,975 A * 4/2000 Clayton 29/832
 D493,798 S * 8/2004 Yu et al. D14/436
 6,804,119 B2 * 10/2004 Ziemkowski 361/715
 D505,959 S * 6/2005 Yamada et al. D14/436
 D507,795 S * 7/2005 Yamada et al. D14/436
 D510,579 S * 10/2005 Yamada et al. D14/436
 D510,935 S * 10/2005 Yamada et al. D14/436
 D517,559 S * 3/2006 Yu et al. D14/436
 D523,435 S * 6/2006 Takiar et al. D14/436
 7,057,268 B1 * 6/2006 d'Estries 257/679
 D525,248 S * 7/2006 Takiar D14/436
 D525,623 S * 7/2006 Takiar et al. D14/436
 D525,978 S * 8/2006 Takiar et al. D14/436
 D533,556 S * 12/2006 Yamada et al. D14/436
 D537,081 S * 2/2007 Takiar et al. D14/436
 D538,286 S * 3/2007 Takiar et al. D14/436
 7,293,716 B1 * 11/2007 Mijs 235/492
 7,633,763 B1 * 12/2009 Park et al. 361/760
 D628,202 S * 11/2010 Pomerantz et al. D14/436
 D638,431 S * 5/2011 Pomerantz et al. D14/436
 D669,478 S * 10/2012 Lepp et al. D14/436
 D669,479 S * 10/2012 Lepp et al. D14/436
 8,319,352 B2 * 11/2012 Shinohara et al. 257/777
 8,649,820 B2 * 2/2014 Schwandt et al. 455/557
 8,690,283 B2 * 4/2014 Pomerantz et al. 347/14
 2004/0259291 A1 * 12/2004 Takiar 438/113
 2005/0011671 A1 * 1/2005 Takiar et al. 174/256
 2006/0003609 A1 * 1/2006 Hwang 439/76.1
 2006/0014434 A1 * 1/2006 Yamamoto et al. 439/630
 2006/0124739 A1 * 6/2006 Kojima et al. 235/441
 2006/0183378 A1 * 8/2006 Tanaka et al. 439/630
 2006/0204391 A1 * 9/2006 Zuo et al. 417/572
 2006/0226241 A1 * 10/2006 Hsu 235/492
 2006/0261489 A1 * 11/2006 Takemoto et al. 257/774
 2007/0032135 A1 * 2/2007 Tanaka et al. 439/628
 2007/0035002 A1 * 2/2007 Moto et al. 257/686
 2007/0045873 A1 * 3/2007 Takemoto 257/784
 2007/0049080 A1 * 3/2007 Anzai et al. 439/159
 2007/0049081 A1 * 3/2007 Anzai et al. 439/159
 2007/0059983 A1 * 3/2007 Anzai et al. 439/630
 2007/0072464 A1 * 3/2007 Anzai et al. 439/159
 2007/0077822 A1 * 4/2007 Tanaka et al. 439/630
 2007/0108295 A1 * 5/2007 Liu et al. 235/492
 2007/0111604 A1 * 5/2007 Ying et al. 439/630
 2007/0117276 A1 * 5/2007 Chen et al. 438/127
 2007/0126099 A1 * 6/2007 Aoki et al. 257/679
 2007/0152071 A1 * 7/2007 Jow 235/492
 2007/0155046 A1 * 7/2007 Takiar et al. 438/106
 2007/0158803 A1 * 7/2007 Chuang 257/679
 2007/0162698 A1 * 7/2007 Hsien et al. 711/115
 2007/0190836 A1 * 8/2007 Tanaka et al. 439/159
 2007/0217166 A1 * 9/2007 Liu 361/737
 2007/0224863 A1 * 9/2007 Wang 439/159
 2007/0228509 A1 * 10/2007 Okada et al. 257/503
 2007/0228536 A1 * 10/2007 Aoki 257/678
 2007/0235544 A1 * 10/2007 Chen et al. 235/486
 2007/0258220 A1 * 11/2007 Chen et al. 361/730
 2007/0259567 A1 * 11/2007 Chen et al. 439/638
 2007/0270038 A1 * 11/2007 Liu et al. 439/630
 2007/0270040 A1 * 11/2007 Jang et al. 439/660
 2008/0007932 A1 * 1/2008 Tung et al. 361/816
 2008/0065830 A1 * 3/2008 Aoki et al. 711/115
 2008/0075802 A1 * 3/2008 Chan et al. 425/588
 2008/0083828 A1 * 4/2008 Le 235/441
 2008/0096413 A1 * 4/2008 Chen 439/345
 2008/0135628 A1 * 6/2008 Aoki et al. 235/492
 2008/0145968 A1 * 6/2008 Hiew et al. 438/107
 2008/0171473 A1 * 7/2008 Tanaka et al. 439/626
 2008/0186658 A1 * 8/2008 Lin 361/679

2008/0235939 A1 * 10/2008 Hiew et al. 29/831
 2008/0273299 A1 * 11/2008 Tsai et al. 361/684
 2008/0277485 A1 * 11/2008 Park 235/492
 2008/0316696 A1 * 12/2008 Nishiyama et al. 361/684
 2008/0320195 A1 * 12/2008 Lee 710/301
 2009/0001365 A1 * 1/2009 Ye et al. 257/48
 2009/0009976 A1 * 1/2009 Nishikawa et al. 361/737
 2009/0085231 A1 * 4/2009 Chiu et al. 257/787
 2009/0085232 A1 * 4/2009 Hoo et al. 257/790
 2009/0154040 A1 * 6/2009 Tung et al. 361/56
 2009/0168322 A1 * 7/2009 Okada 361/679.32
 2009/0230534 A1 * 9/2009 Okada 257/686
 2009/0236722 A1 * 9/2009 Nishiyama et al. 257/686
 2009/0301909 A1 * 12/2009 Tang et al. 206/307.1
 2010/0055943 A1 * 3/2010 Park 439/78
 2010/0084762 A1 * 4/2010 Nishikawa et al. 257/723
 2010/0109141 A1 * 5/2010 Nishiyama et al. 257/690
 2011/0026213 A1 * 2/2011 Chang et al. 361/679.31
 2011/0092087 A1 * 4/2011 Jung et al. 439/159
 2011/0145465 A1 * 6/2011 Okada 710/301
 2011/0185098 A1 * 7/2011 Kim et al. 710/301
 2011/0233741 A1 * 9/2011 Ishii et al. 257/668
 2011/0315984 A1 * 12/2011 Suzuki et al. 257/48
 2011/0316134 A1 * 12/2011 Ishii et al. 257/676
 2012/0049378 A1 * 3/2012 Asada et al. 257/773
 2012/0079197 A1 * 3/2012 Cheng 711/115
 2012/0103838 A1 * 5/2012 Weinert 206/39
 2012/0201091 A1 * 8/2012 Hook et al. 365/201
 2012/0241933 A1 * 9/2012 Doi et al. 257/676
 2013/0027869 A1 * 1/2013 Tian et al. 361/679.31
 2013/0102170 A1 * 4/2013 Yang et al. 439/153
 2013/0288535 A1 * 10/2013 You et al. 439/634
 2014/0070381 A1 * 3/2014 Doi et al. 257/666
 2014/0099805 A1 * 4/2014 Kutchery et al. 439/76.1
 2014/0106621 A1 * 4/2014 Wu 439/630
 2014/0127947 A1 * 5/2014 Han 439/630

* cited by examiner

Primary Examiner — Susan Moon Lee

(74) Attorney, Agent, or Firm — Sughrue Mion, PLLC

(57)

CLAIM

We claim the ornamental design for a memory card, as shown and described.

DESCRIPTION

FIG. 1 is a front perspective view of a memory card showing our new design;
 FIG. 2 is a front view thereof;
 FIG. 3 is a rear view thereof;
 FIG. 4 is a left-side view thereof;
 FIG. 5 is a right-side view thereof;
 FIG. 6 is a top plan view thereof;
 FIG. 7 is a bottom plan view thereof; and,
 FIG. 8 is a rear perspective view thereof.
 Broken lines and entirely unshaded portions contained within broken lines are not claimed.
 The dot dash boundary lines indicate the border at which the claimed portion terminates.
 Regarding the terminating boundaries of the unclaimed surface portions of the front and rear of the card, the unclaimed portions terminate immediately preceding the claimed solid line edge.

1 Claim, 6 Drawing Sheets

FIG. 1

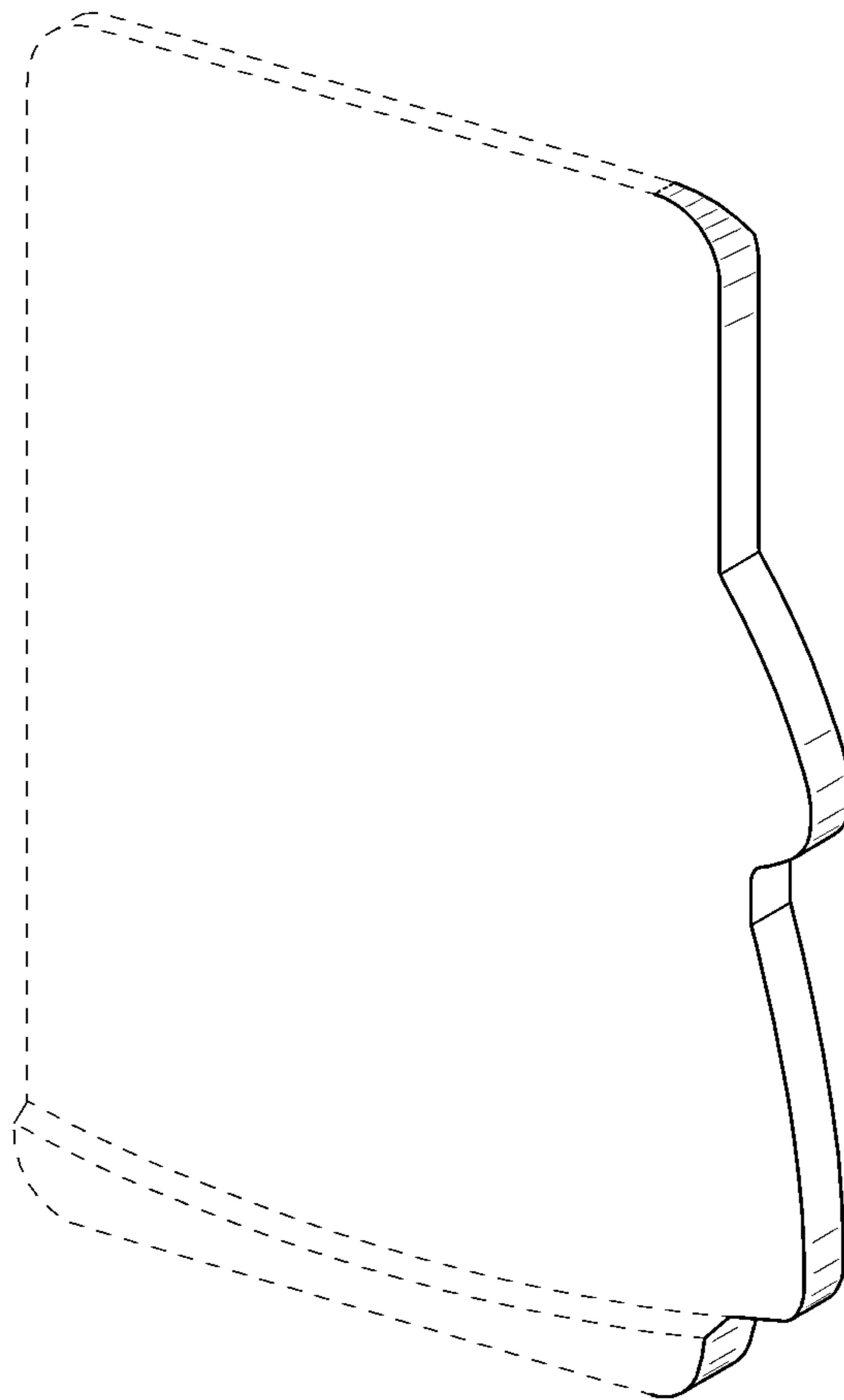

FIG. 2

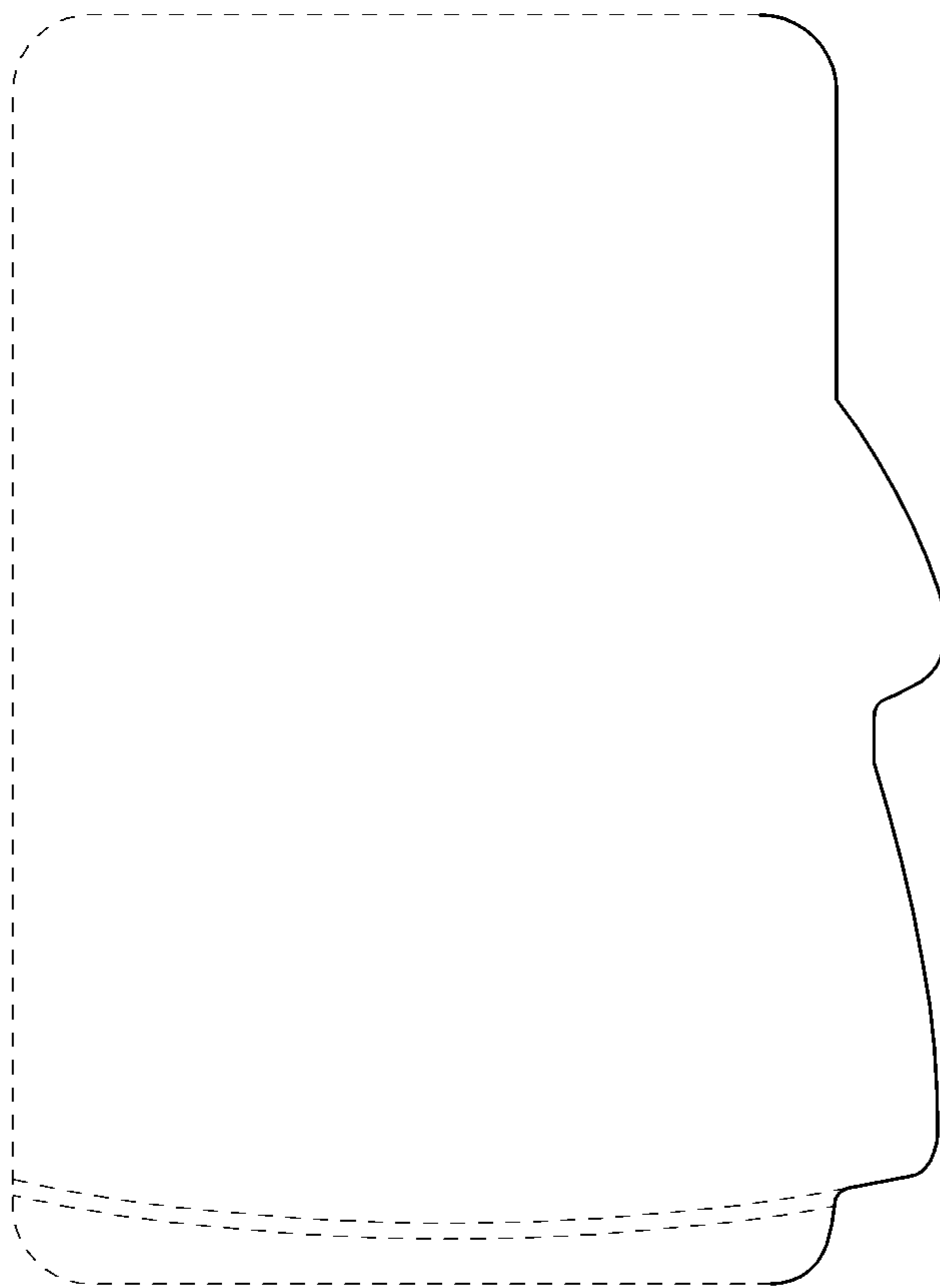

FIG. 3

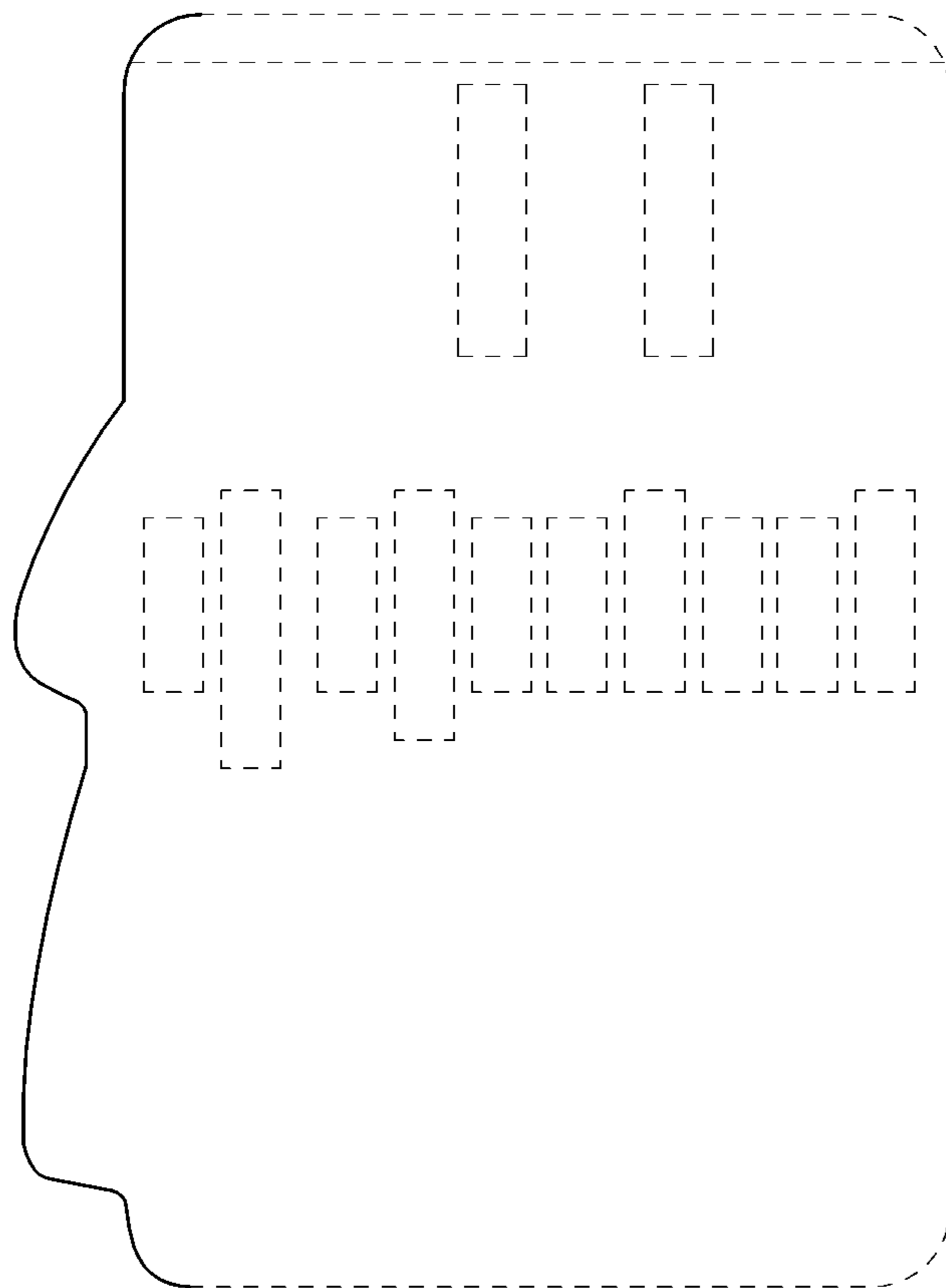

FIG. 4

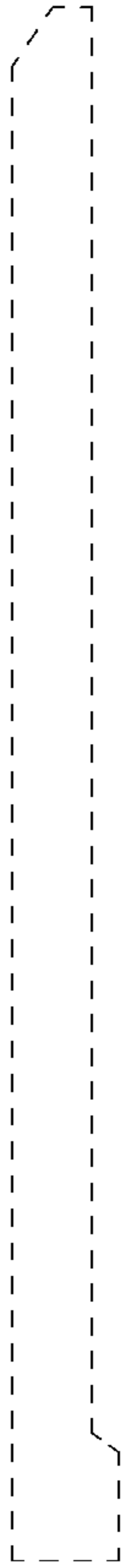

FIG. 5

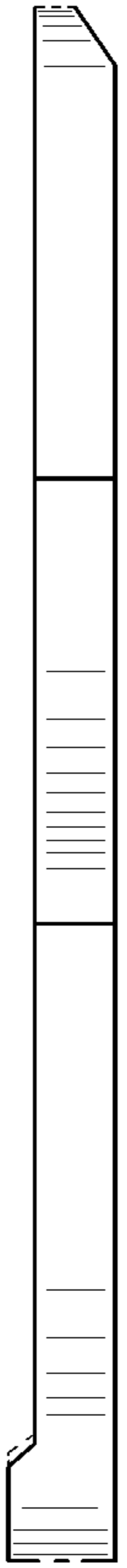

FIG. 6

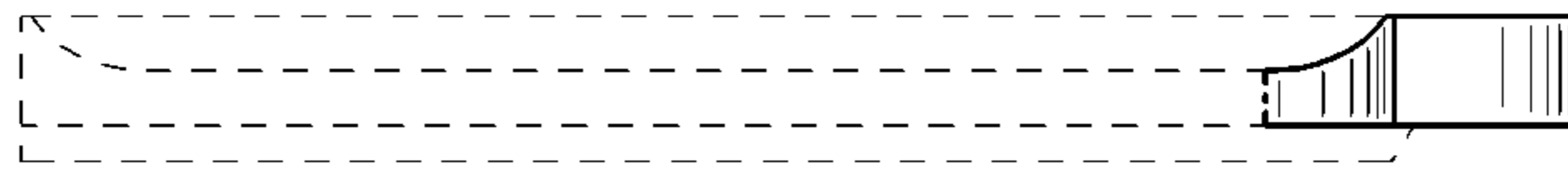

FIG. 7



FIG. 8

