



US00D735987S

(12) **United States Design Patent**
Hsu

(10) **Patent No.:** **US D735,987 S**
(45) **Date of Patent:** **** Aug. 11, 2015**

(54) **SHOELACE FASTENING DEVICE**
(71) Applicant: **Shih-Ling Hsu**, Tainan (TW)
(72) Inventor: **Shih-Ling Hsu**, Tainan (TW)
(**) Term: **14 Years**
(21) Appl. No.: **29/478,944**
(22) Filed: **Jan. 9, 2014**
(51) **LOC (10) Cl.** **02-07**
(52) **U.S. Cl.**
USPC **D2/978**
(58) **Field of Classification Search**
USPC D2/896, 928-937, 944-946, 976, 978;
36/1, 114, 136; 40/636
See application file for complete search history.

(56) **References Cited**
U.S. PATENT DOCUMENTS
3,106,003 A * 10/1963 Herdman 24/712.3
3,345,707 A * 10/1967 Rita 24/712.2
D367,755 S * 3/1996 Jones D2/978
D397,843 S * 9/1998 LeRoy D2/946
6,188,324 B1 * 2/2001 Meschkow et al. 340/687
D626,322 S * 11/2010 Servettaz D2/978

FOREIGN PATENT DOCUMENTS
GB 3020251 * 2/2005
KR 300629254 * 1/2012
* cited by examiner
Primary Examiner — Derrick Holland
Assistant Examiner — Janice Lim

(57) **CLAIM**
The ornamental design for a shoelace fastening device, as shown and described.

DESCRIPTION
FIG. 1 is a top perspective view of a shoelace fastening device, showing my new design;
FIG. 2 is a front elevational view thereof;
FIG. 3 is a rear elevational view thereof;
FIG. 4 is a left side elevational view thereof;
FIG. 5 is a right side elevational view thereof;
FIG. 6 is a top plan view thereof; and,
FIG. 7 is a bottom plan view thereof.
The broken line portions of FIGS. 3 and 7 are included to show unclaimed subject matter only and form no part of the claimed design.

1 Claim, 7 Drawing Sheets

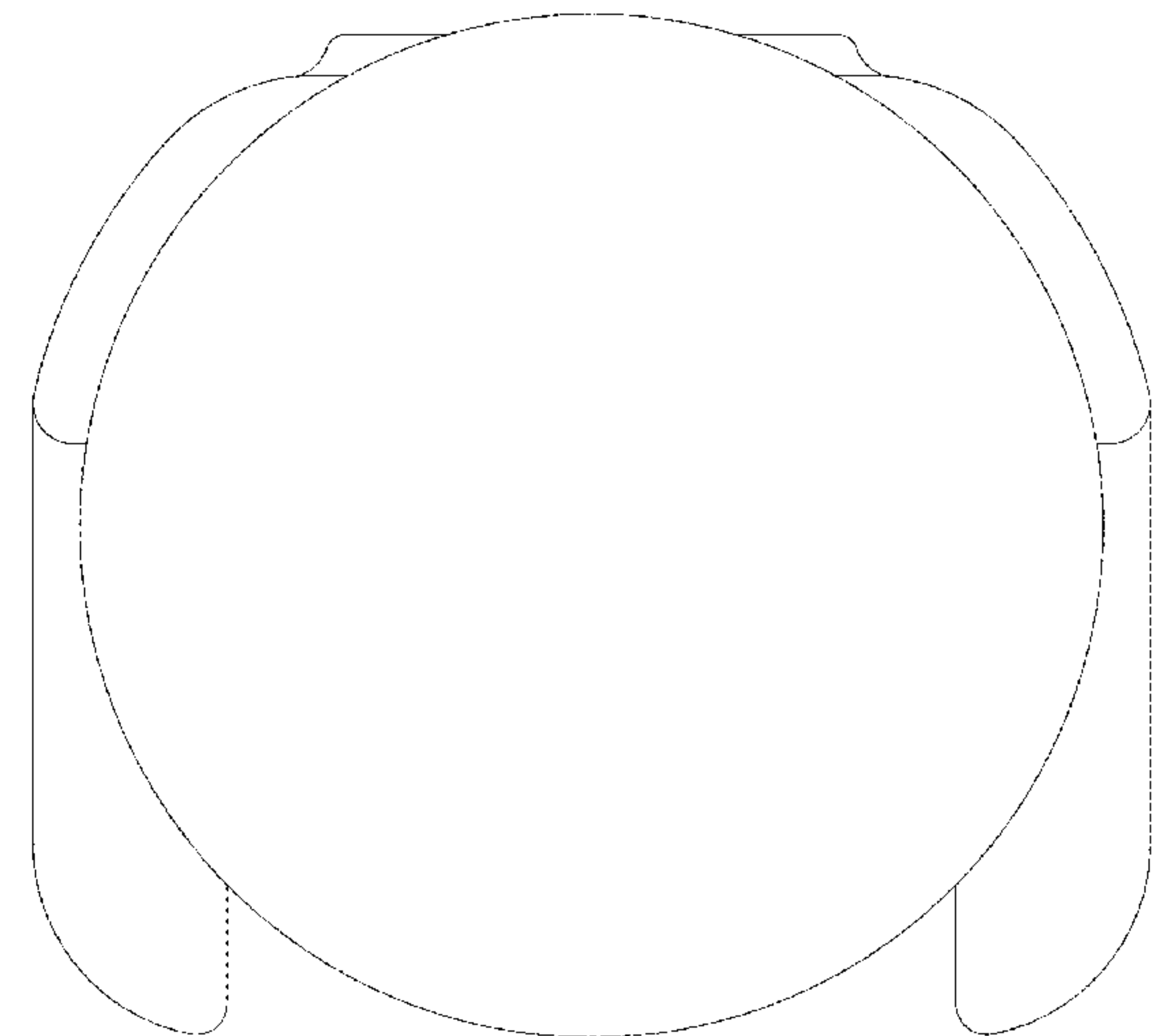
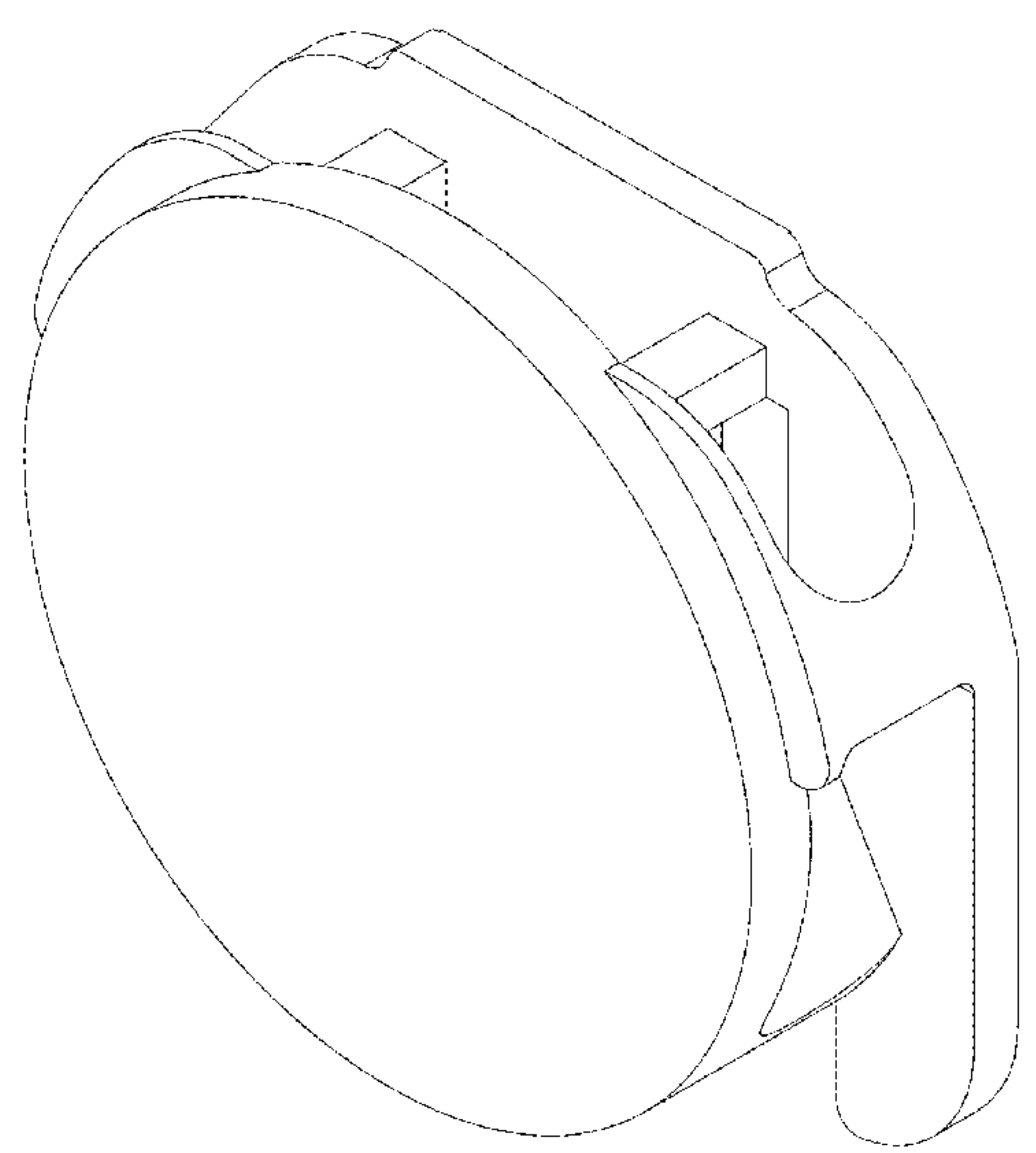

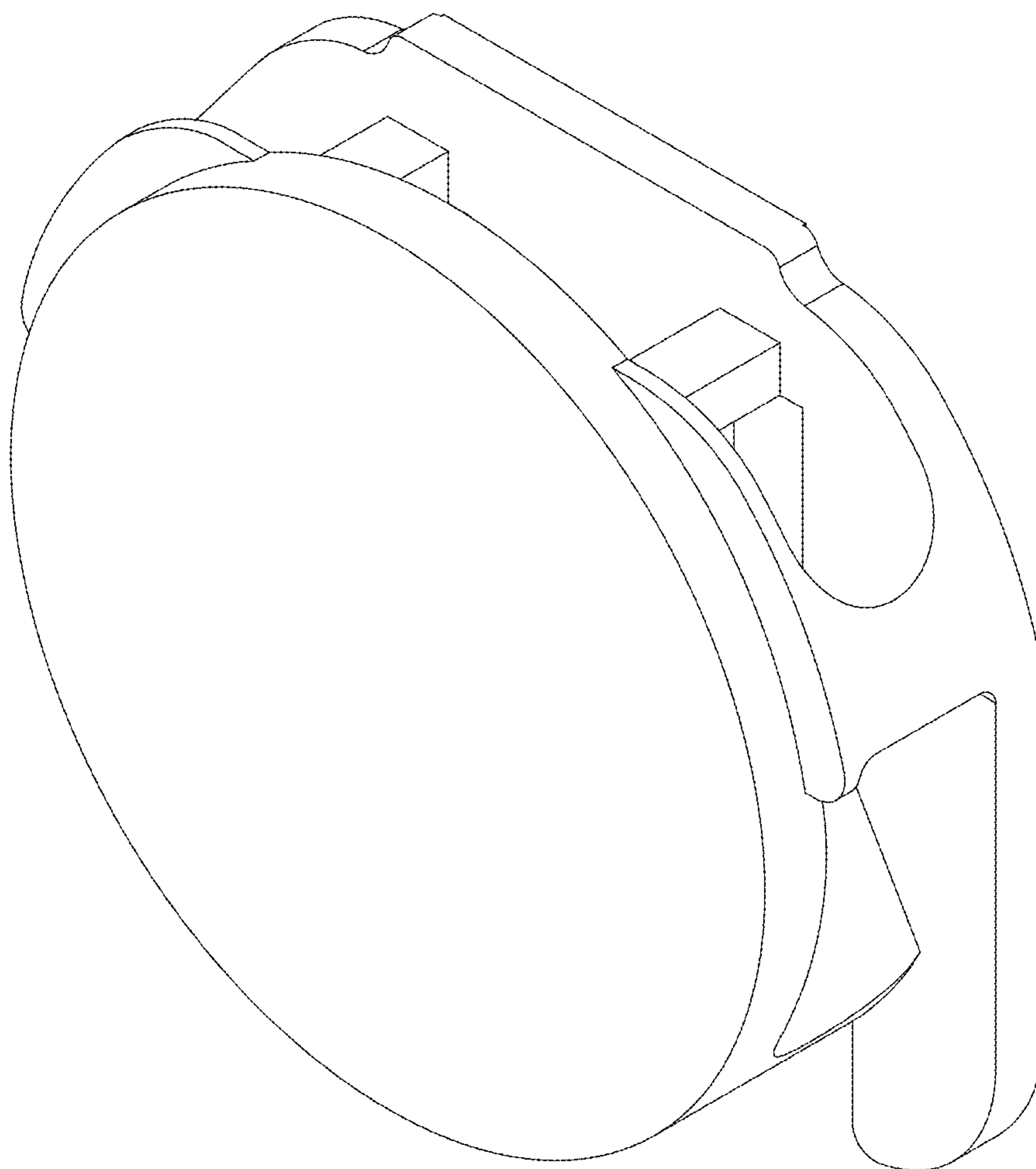

FIG. 1

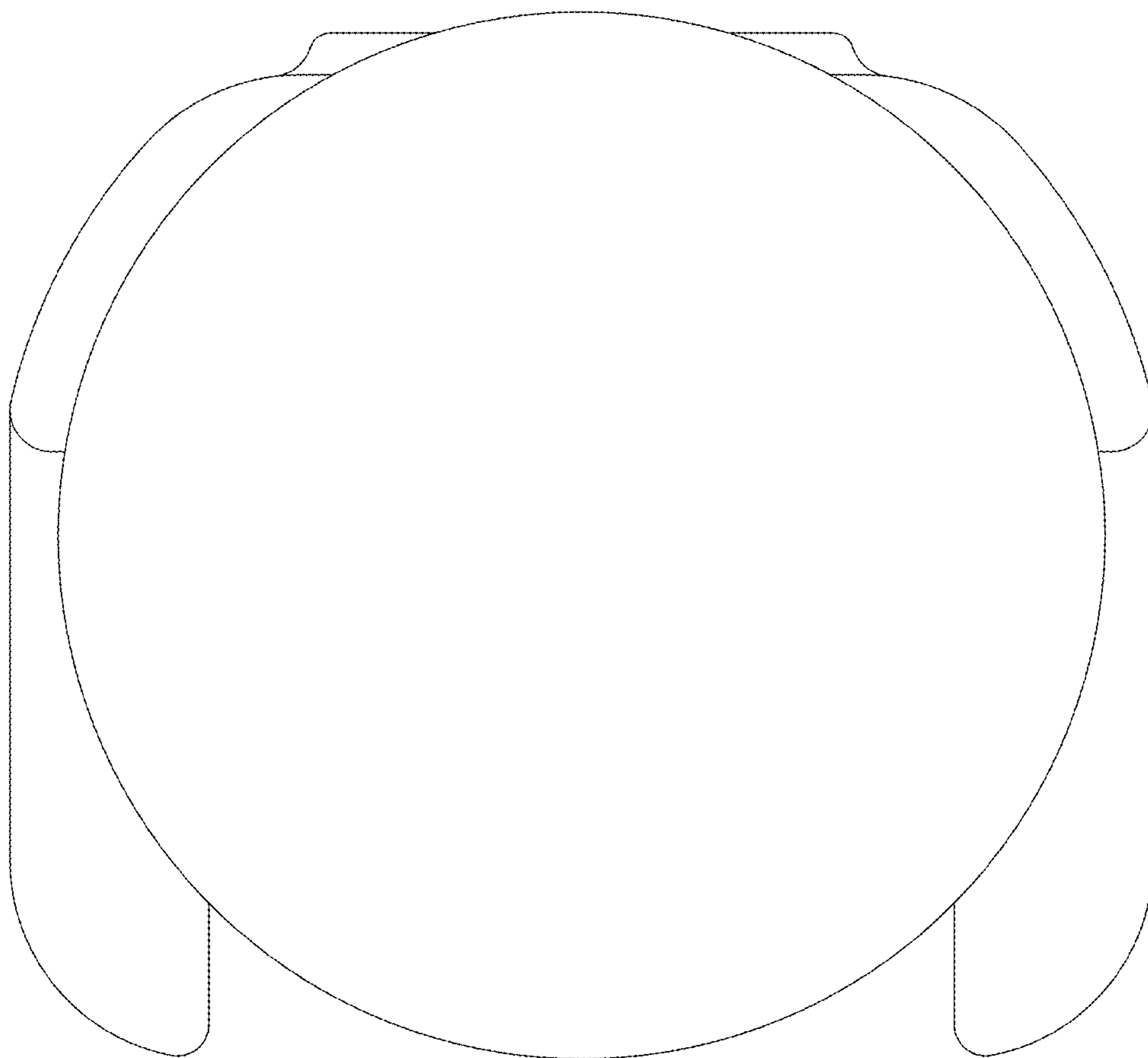

FIG. 2

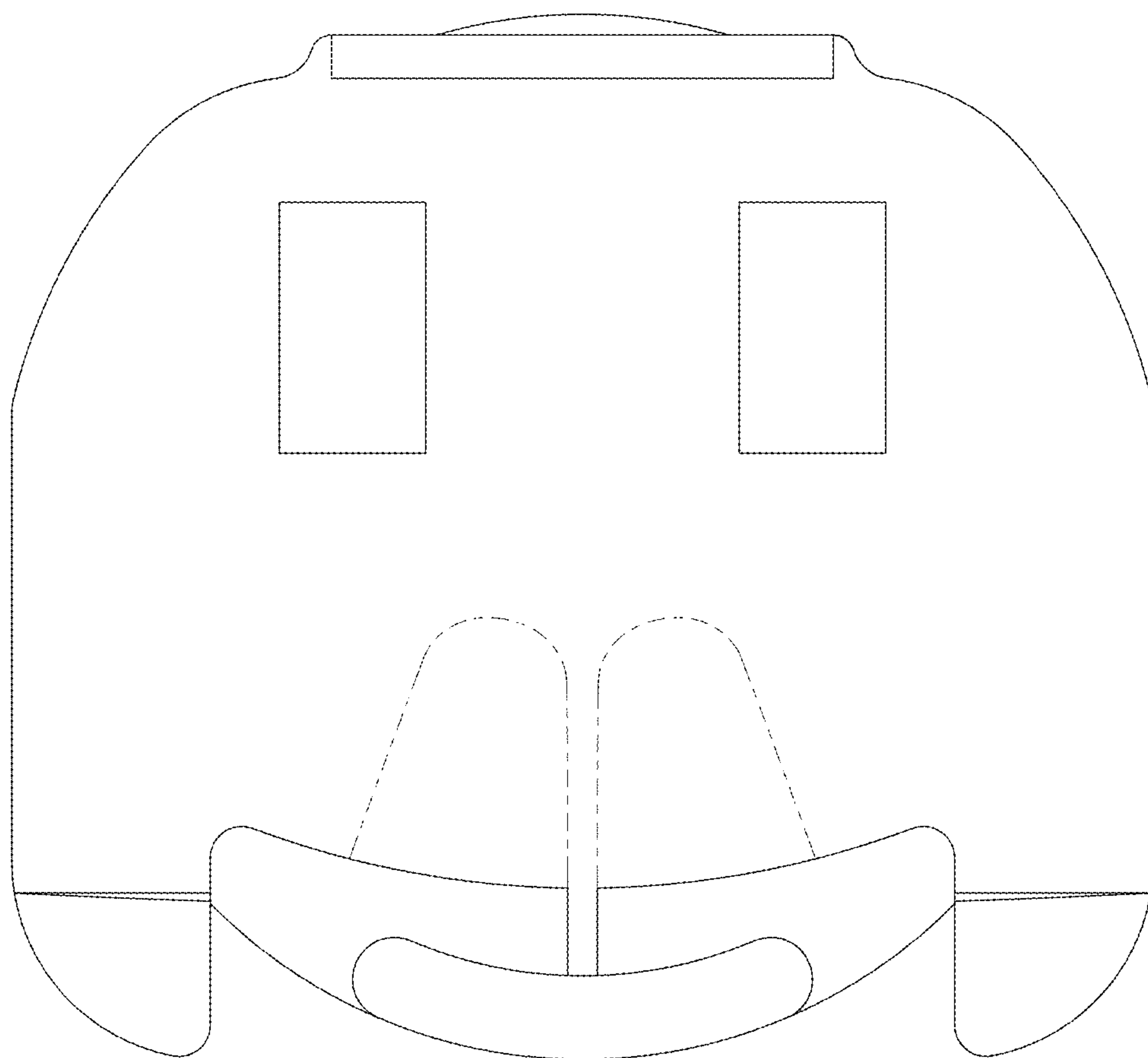

FIG. 3

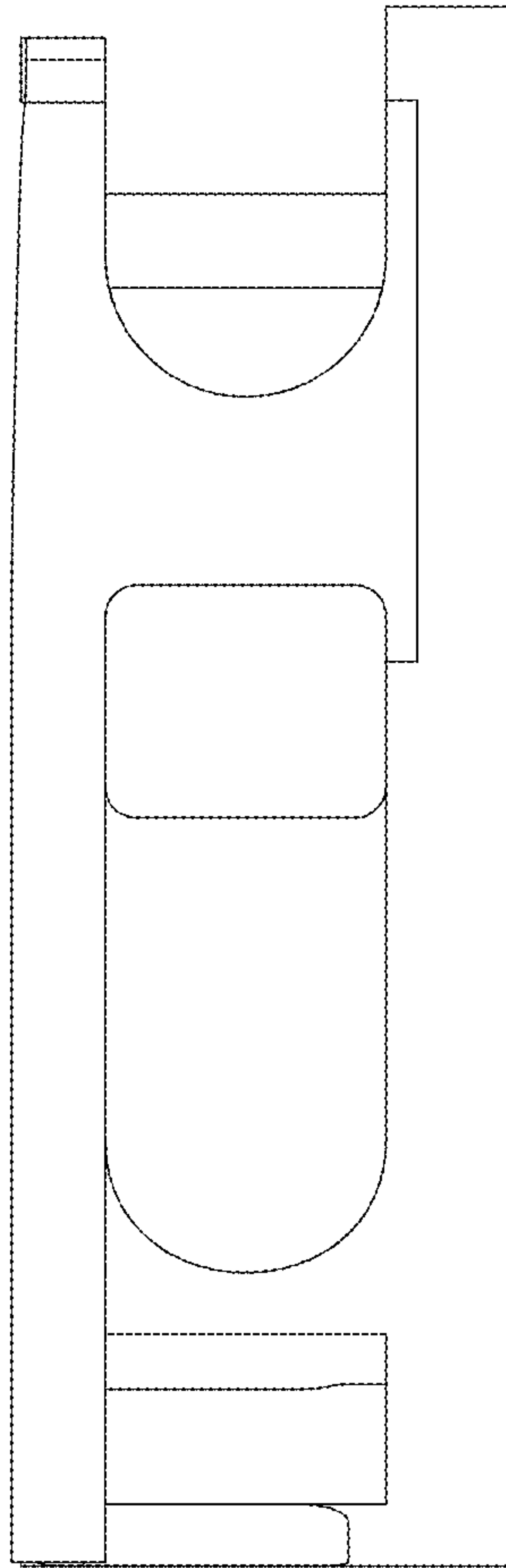

FIG. 4

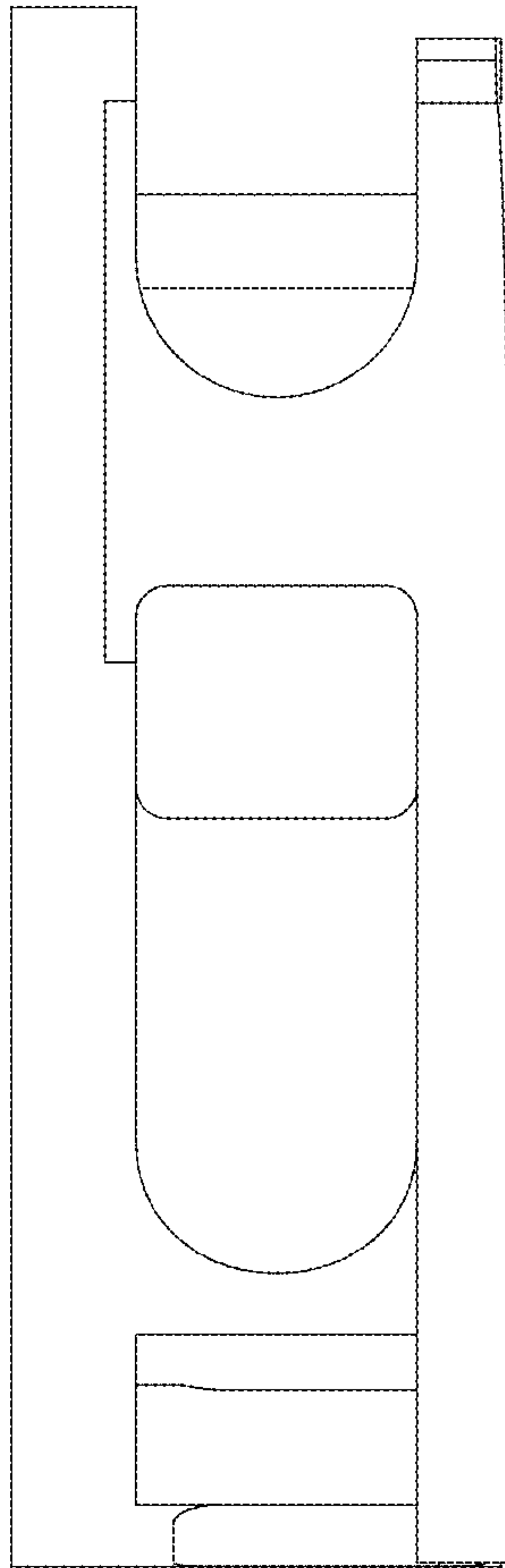

FIG. 5

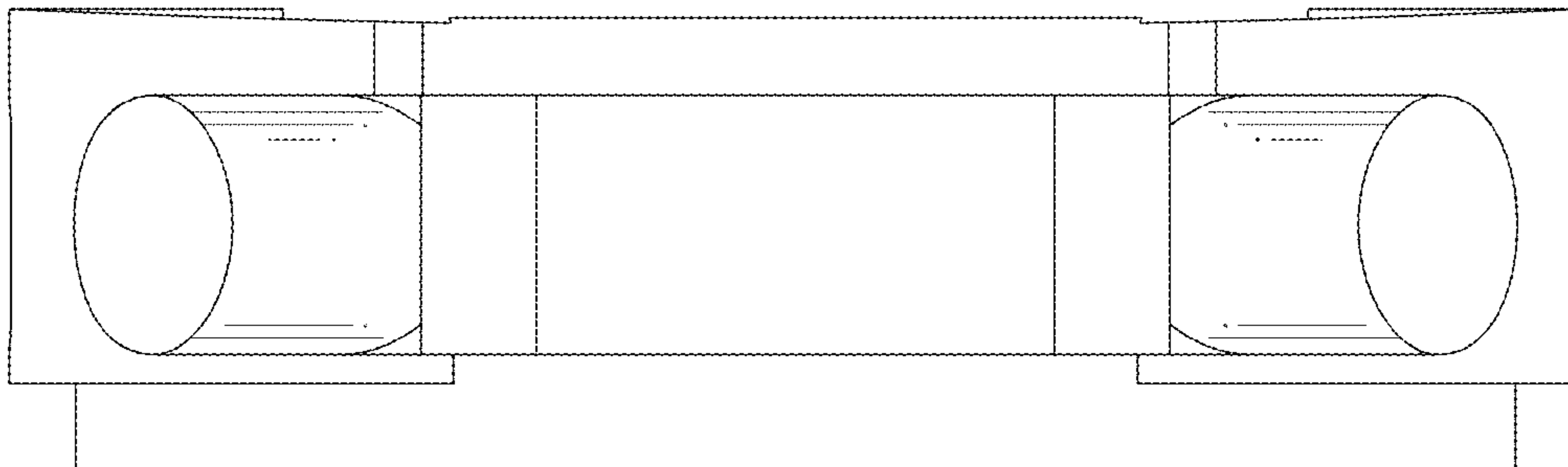

FIG. 6

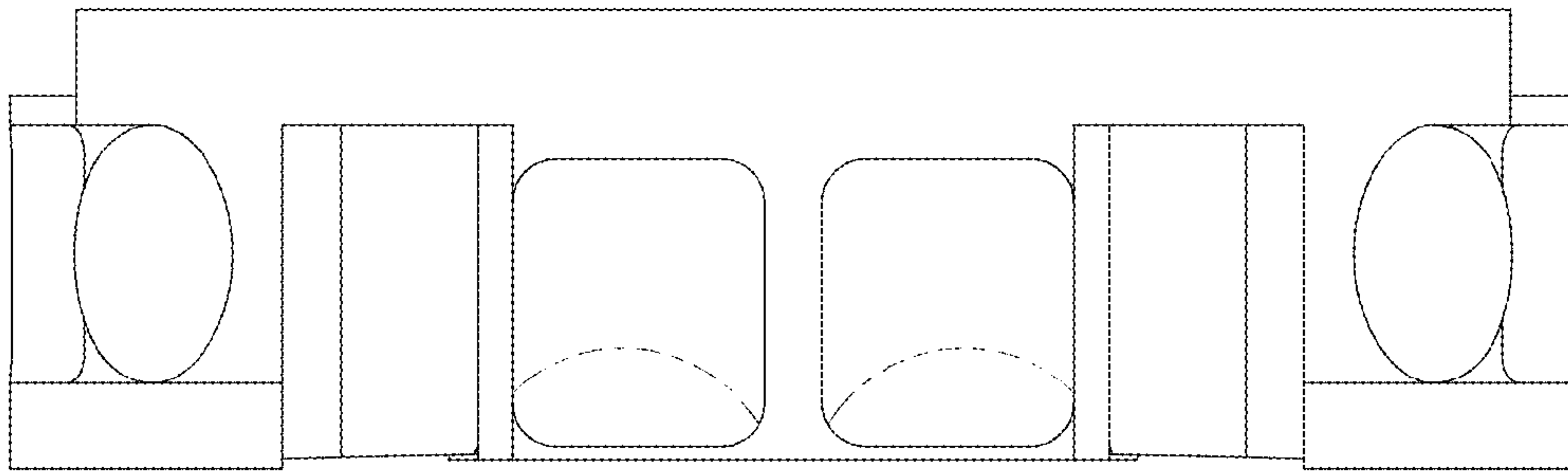

FIG. 7