



US00D735955S

(12) **United States Design Patent**
Sutton-Uka

(10) **Patent No.:** **US D735,955 S**

(45) **Date of Patent:** **** Aug. 4, 2015**

(54) **DASHIKI PET SHIRT**

(71) Applicant: **Catherine Sutton-Uka**, Winston Salem, NC (US)

(72) Inventor: **Catherine Sutton-Uka**, Winston Salem, NC (US)

(**) Term: **14 Years**

(21) Appl. No.: **29/468,703**

(22) Filed: **Oct. 2, 2013**

(51) **LOC (10) Cl.** **30-01**

(52) **U.S. Cl.**
USPC **D30/145**

(58) **Field of Classification Search**
USPC D30/145, 144, 146, 151, 152, 153;
119/600, 678, 850; 607/110, 112;
219/211; D2/840, 700, 847, 717, 718,
D2/720, 750, 756, 602, 604, 740, 742, 823,
D2/824, 860-862, 841, 843, 844; 2/106,
2/115, 116
CPC A01K 13/006; A41B 1/00; A41B 9/06;
A41D 1/04
See application file for complete search history.

(56) **References Cited**

U.S. PATENT DOCUMENTS

D53,089	S	*	3/1919	Selsor	D2/847
1,374,970	A	*	4/1921	Weyand	33/12
1,488,539	A	*	4/1924	Harsh	2/122
D112,309	S	*	11/1938	Lowenthal	D2/823
2,273,706	A	*	2/1942	Hafner	54/79.1
3,068,486	A	*	12/1962	Gleeson	2/129
D254,576	S	*	4/1980	Davis	D2/847
5,068,921	A	*	12/1991	Jones	2/2.5
D336,360	S	*	6/1993	Perryman	D2/602
D350,012	S	*	8/1994	Christy et al.	D2/720
5,458,094	A	*	10/1995	Proshan	119/850
D374,315	S	*	10/1996	Caditz	D30/145
D379,686	S	*	6/1997	Caditz	D30/145
D385,386	S	*	10/1997	Lancaster	D2/841

D393,140	S	*	4/1998	Shannon	D2/720
6,024,055	A	*	2/2000	Jesse et al.	119/850
D421,329	S	*	3/2000	Adams	D2/841
6,058,890	A	*	5/2000	Harrell	119/850
D444,923	S	*	7/2001	Dzamon et al.	D30/145
D584,862	S	*	1/2009	Kemper	D30/145
D585,606	S	*	1/2009	Kennedy	D30/152
D615,252	S	*	5/2010	Nunes-Freitas et al.	D30/145
D625,899	S	*	10/2010	Reis	D2/717
D634,487	S	*	3/2011	Cohen	D30/145
D634,488	S	*	3/2011	Cohen	D30/145

(Continued)

Primary Examiner — Cynthia Ramirez

Assistant Examiner — Gino Colan

(74) *Attorney, Agent, or Firm* — Mitchell Law PLLC; Matthew W. Mitchell

(57) **CLAIM**

The ornamental design for a dashiki pet shirt, as shown and described.

DESCRIPTION

FIG. 1 is a top plan view of the dashiki pet shirt of the present invention;

FIG. 2 is a front view of the dashiki pet shirt of FIG. 1, as worn by an exemplary pet;

FIG. 3 is a side view of the dashiki pet shirt of FIG. 1, as seen from a left side of FIG. 2, the right side being a mirror image thereof;

FIG. 4 is a top plan view of a second embodiment of the dashiki pet shirt of FIG. 1;

FIG. 5 is a front view of a second embodiment of the dashiki pet shirt of FIG. 4, as worn by an exemplary pet; and,

FIG. 6 is a side view of a second embodiment of the dashiki pet shirt of FIG. 4, as seen from a left side of FIG. 5, the right side being a mirror image thereof.

The broken line showing a pet is included for contextual purposes and forms no part of the claimed design. The broken lines on the dashiki pet shirt are sticking and/or fabric patterns and are part of the ornamental design.

1 Claim, 4 Drawing Sheets

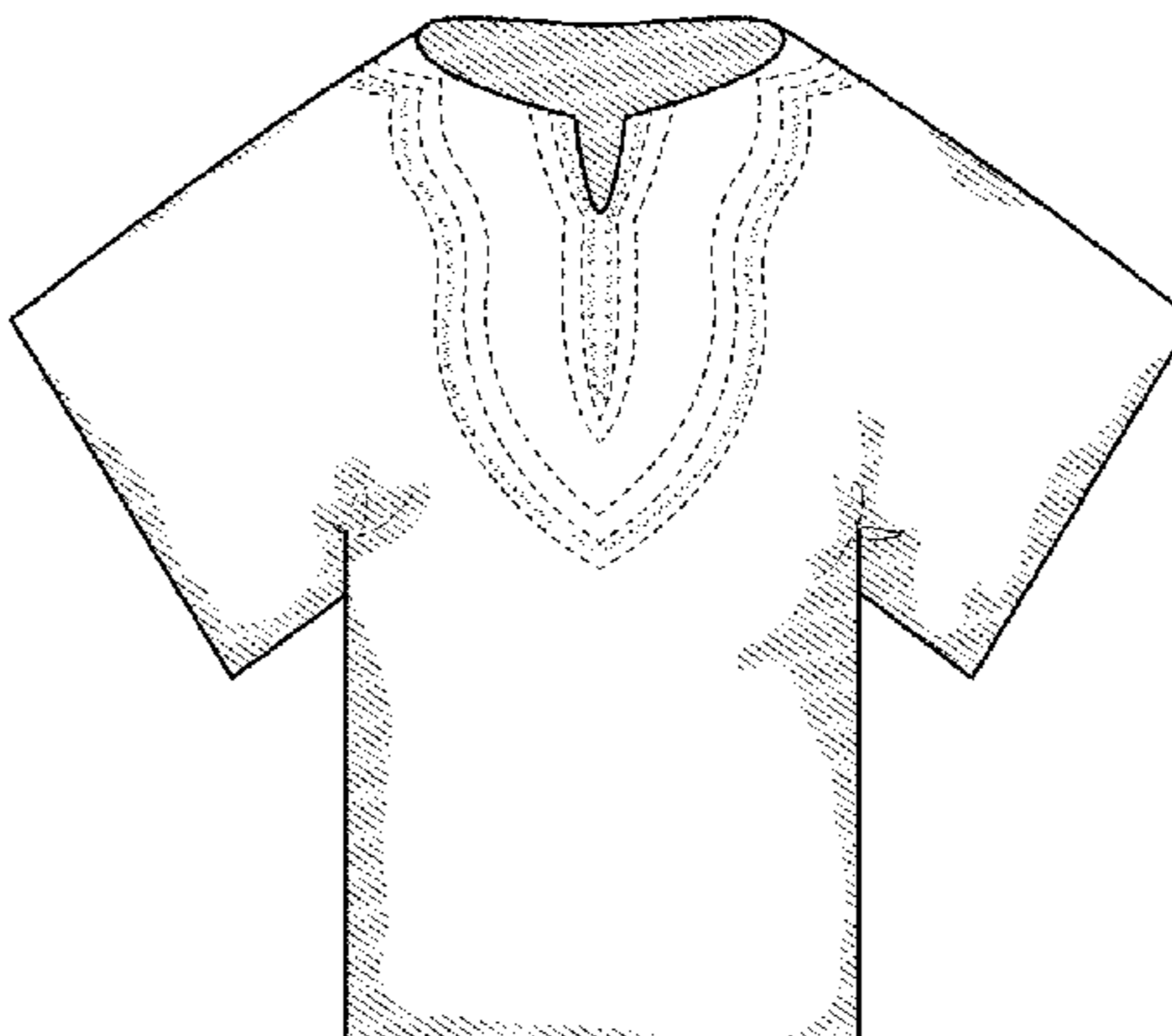

(56)

References Cited

U.S. PATENT DOCUMENTS

D634,901 S *	3/2011	Cohen	D30/145	D693,523 S *	11/2013	Kok-Duson	D30/145
D640,858 S *	7/2011	Hall et al.	D2/717	D701,356 S *	3/2014	Troll	D30/153
D644,821 S *	9/2011	King	D2/840	D708,403 S *	7/2014	Scoccola et al.	D30/144
D645,645 S *	9/2011	Dyer	D2/823	D723,768 S *	3/2015	Khaitan	D2/841
D647,688 S *	11/2011	Hilgart	D2/720	D725,840 S *	3/2015	Cozzolino et al.	D30/145
D661,052 S *	6/2012	Pflug	D2/717	2004/0031448 A1 *	2/2004	Trepanier	119/850
D662,689 S *	7/2012	Hutchinson	D2/720	2007/0094764 A1 *	5/2007	Wakefield et al.	2/104
D673,738 S *	1/2013	Lanzendorf	D30/145	2008/0067163 A1 *	3/2008	Axinte et al.	219/211
D679,484 S *	4/2013	Brown	D2/823	2011/0162589 A1 *	7/2011	Singer et al.	119/855
D679,871 S *	4/2013	Peevey	D30/145	2013/0025542 A1 *	1/2013	Gutierrez	119/600
D692,624 S *	10/2013	Cohen	D30/145	2013/0066409 A1 *	3/2013	Hilton	607/110
					2013/0186348 A1 *	7/2013	Blizzard	119/850
					2015/0020755 A1 *	1/2015	Chortyk-White et al.	119/850

* cited by examiner

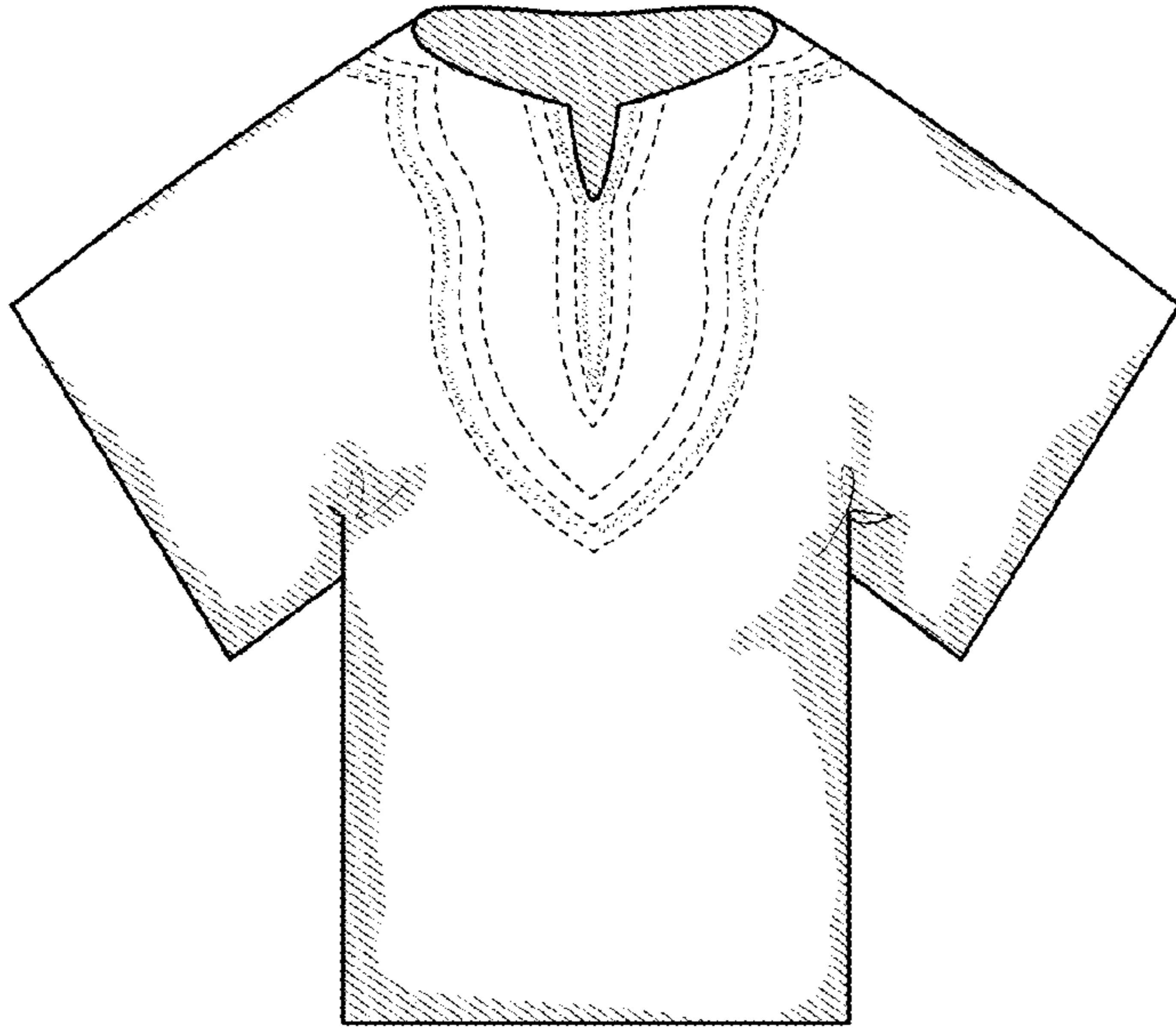

FIG. 1

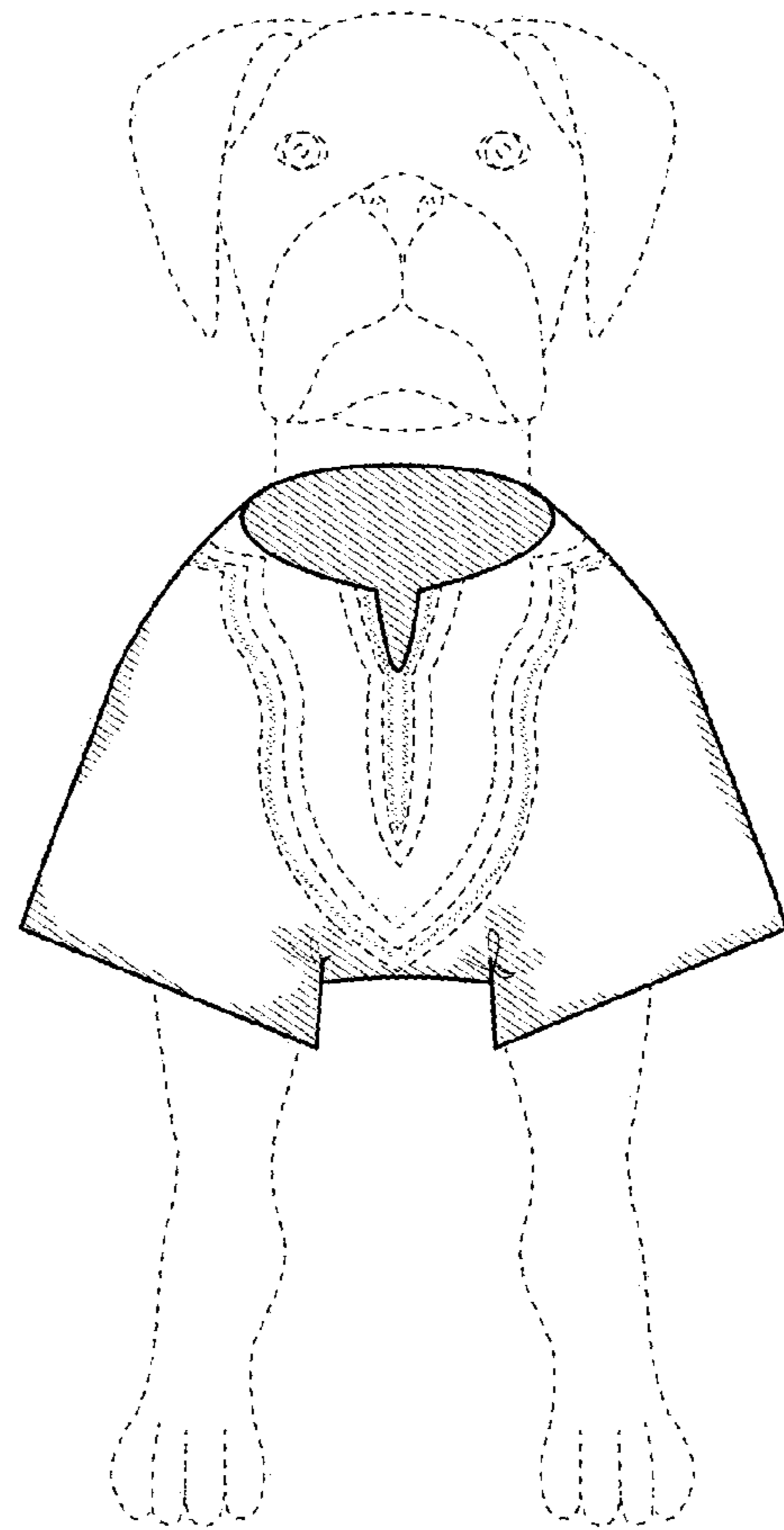

FIG. 2

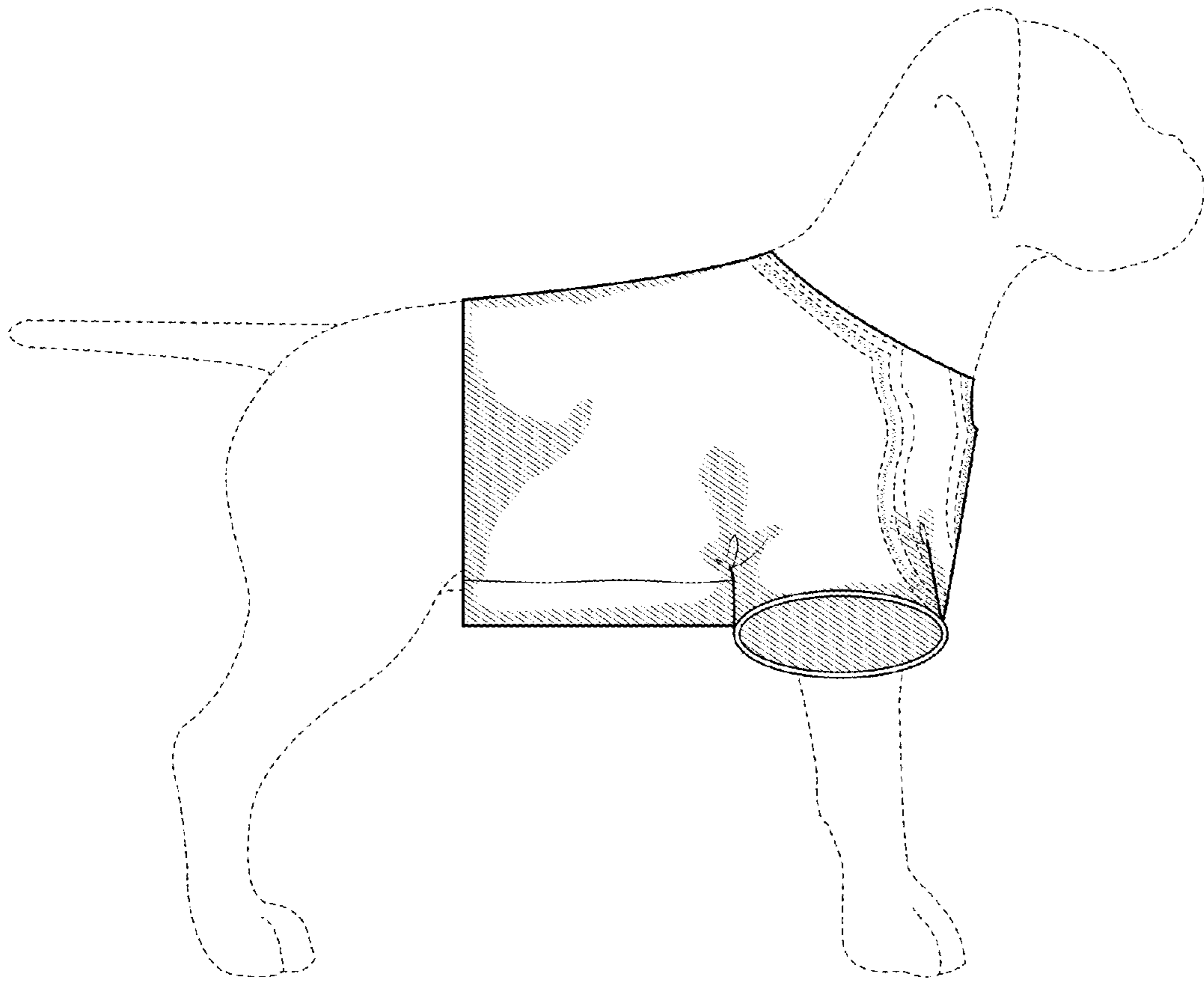

FIG. 3

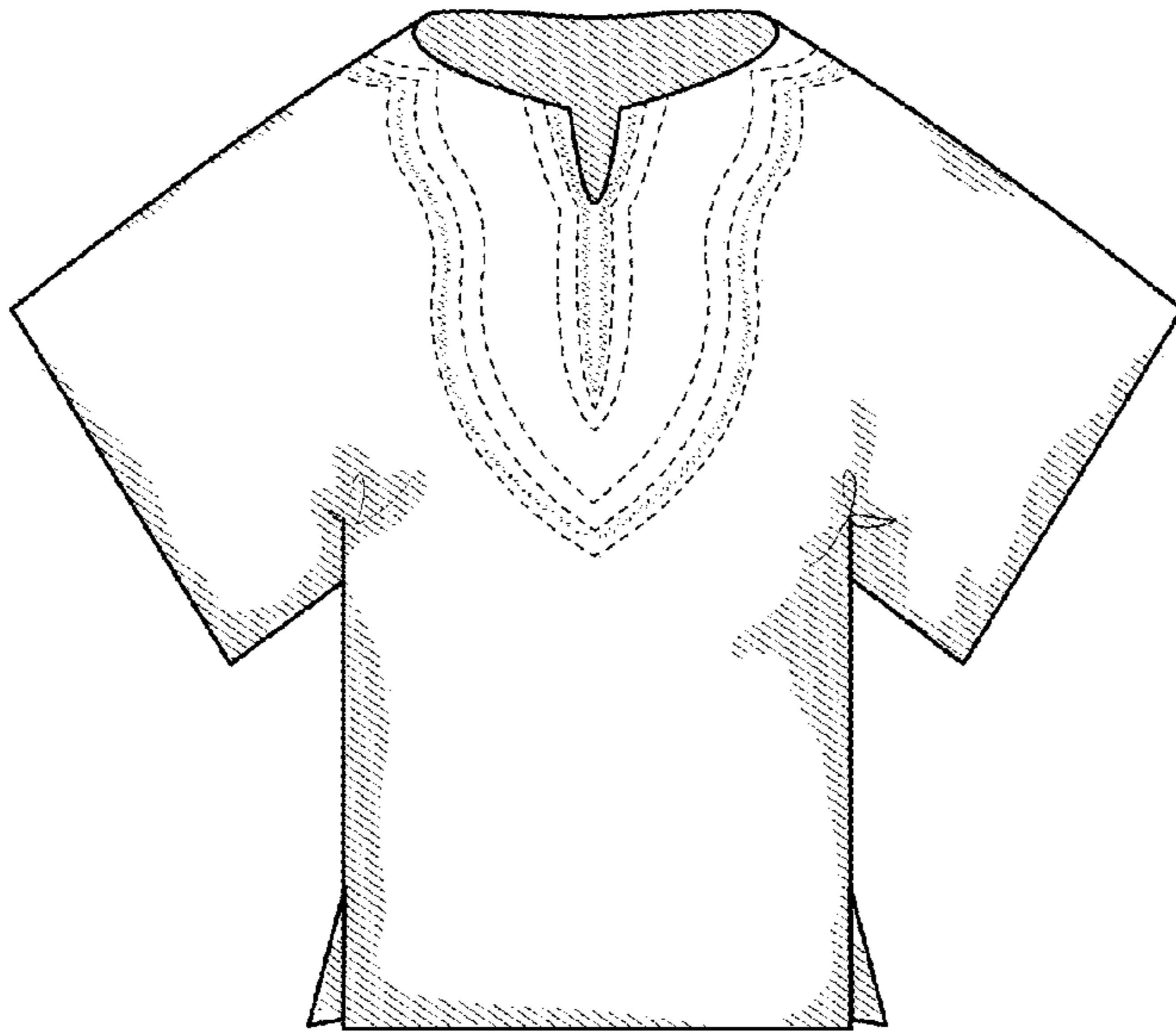

FIG. 4

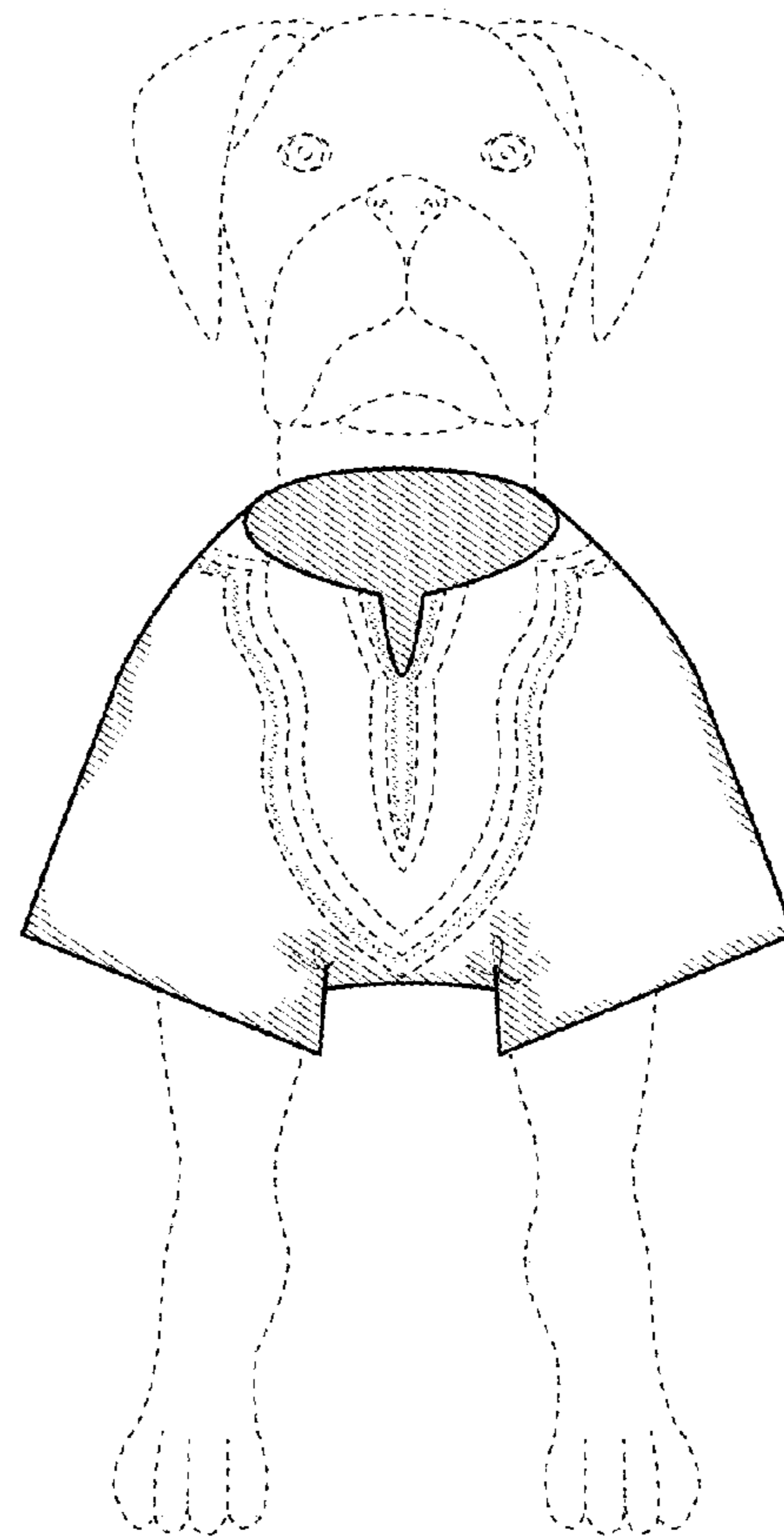

FIG. 5

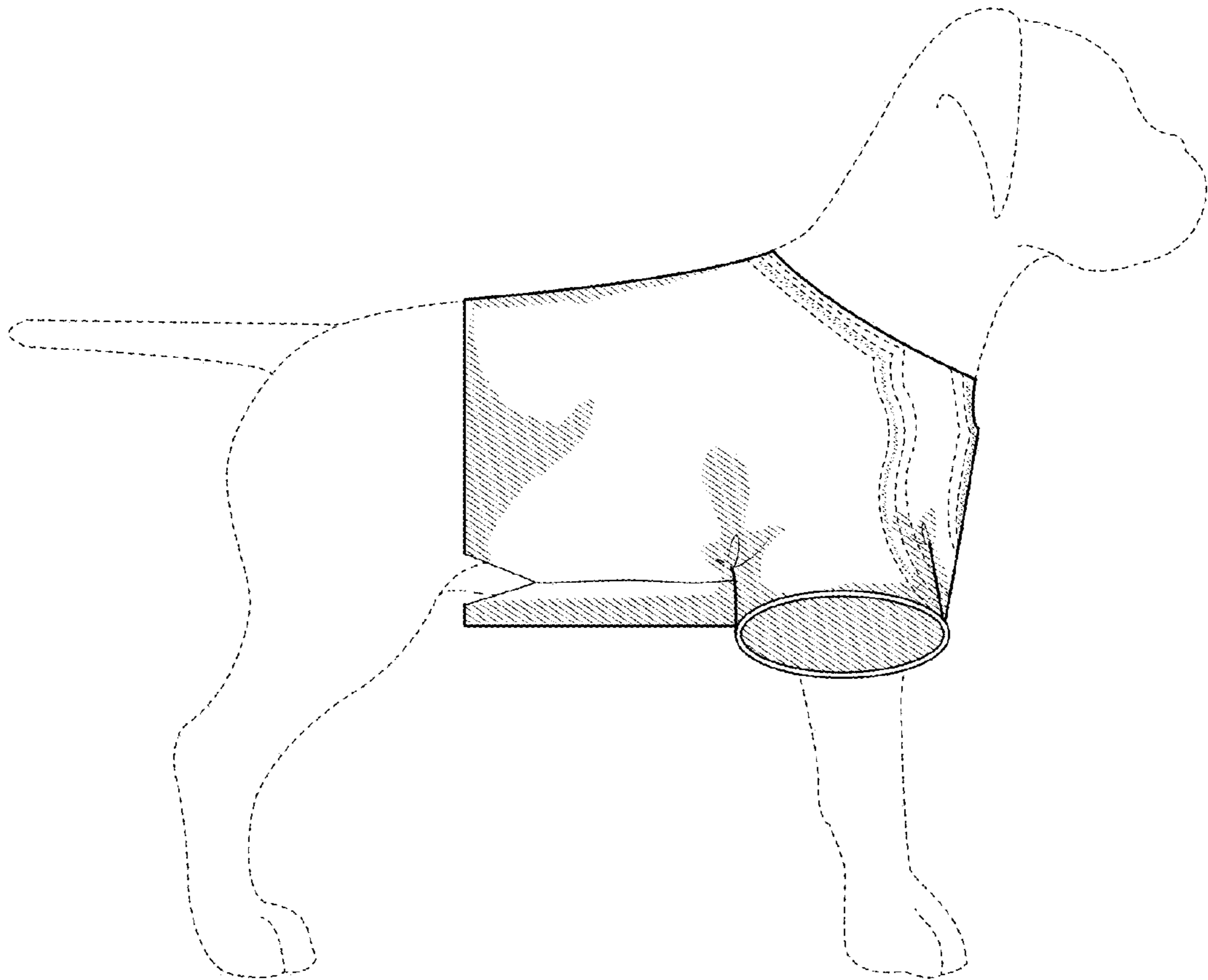

FIG. 6