



US00D735944S

(12) **United States Design Patent**
Ross et al.

(10) **Patent No.:** **US D735,944 S**

(45) **Date of Patent:** **** Aug. 4, 2015**

(54) **AMBIDEXTROUS GLOVE**
(71) Applicants: **Bruce Ross**, River Forest, IL (US);
Gordon Ross, Smyrna, GA (US)

(72) Inventors: **Bruce Ross**, River Forest, IL (US);
Gordon Ross, Smyrna, GA (US)

(**) Term: **14 Years**

(21) Appl. No.: **29/452,207**

(22) Filed: **Apr. 12, 2013**

(51) **LOC (10) CL.** **28-03**

(52) **U.S. CL.**
USPC **D28/63**

(58) **Field of Classification Search**
USPC D2/610, 614, 617, 622; D28/63;
D32/35, 40, 43; 2/158, 159, 161.6,
2/161.8; 15/104.93, 104.94, 208, 209.1,
15/210.1, 229.11, 229.12; 401/7
CPC A46B 5/04; A47K 7/00; A47K 7/02;
A47K 7/03; A47L 13/18; A47L 13/19;
A41D 19/00; A41D 19/0003; A41D 19/0065
See application file for complete search history.

(56) **References Cited**

U.S. PATENT DOCUMENTS

2,374,068	A	4/1945	Baldeschwieler	
3,151,333	A *	10/1964	Scholz	2/161.8
4,154,542	A	5/1979	Rasmason	
D277,050	S *	1/1985	Bruseloff	D32/40
D356,195	S *	3/1995	Krueger et al.	D32/42
D405,925	S *	2/1999	Badillo	D28/63
6,012,170	A *	1/2000	Kim	2/164
6,109,070	A	8/2000	Chen	
6,267,524	B1	7/2001	Kroha	
D447,298	S *	8/2001	Swoboda	D32/40
D688,432	S *	8/2013	Clark	D32/40
2003/0014824	A1	1/2003	Farmer	

2005/0193515 A1 9/2005 Chang
2007/0118963 A1 5/2007 Snyder
2012/0160257 A1* 6/2012 Jenkins 132/200

FOREIGN PATENT DOCUMENTS

KR 30-0301827 S * 7/2002

OTHER PUBLICATIONS

CN 3301092405 Patent Detail of Registered Design, (Huang, Yong) Jan. 25, 2006, [online], [retrieved on Dec. 23, 2009] Retrieved from the State Intellectual Property Office's Database using the Internet: <URL: http://www.sipo.gov.cn>.*

* cited by examiner

Primary Examiner — Melanie H Tung
Assistant Examiner — Lavone D Tabor

(74) *Attorney, Agent, or Firm* — QuickPatents; Kevin Prince

(57) **CLAIM**

We claim the ornamental design for an ambidextrous glove, as shown and described.

DESCRIPTION

FIG. 1 is a perspective view of an ambidextrous glove, showing a first embodiment of our new design;
FIG. 2 is a top plan view of FIG. 1;
FIG. 3 is a bottom plan view of FIG. 1;
FIG. 4 is a left-side elevational view of FIG. 1, the right-side elevational view being a mirror image thereof;
FIG. 5 is a front elevational view of FIG. 1;
FIG. 6 is a rear elevational view of FIG. 1;
FIG. 7 is a perspective view of a second embodiment thereof;
FIG. 8 is a top plan view of FIG. 7;
FIG. 9 is a bottom plan view of FIG. 7;
FIG. 10 is a left-side elevational view of FIG. 7, the right-side elevational view being a mirror image thereof;
FIG. 11 is a front elevational view of FIG. 7; and,
FIG. 12 is a rear elevational view of FIG. 7.

1 Claim, 4 Drawing Sheets

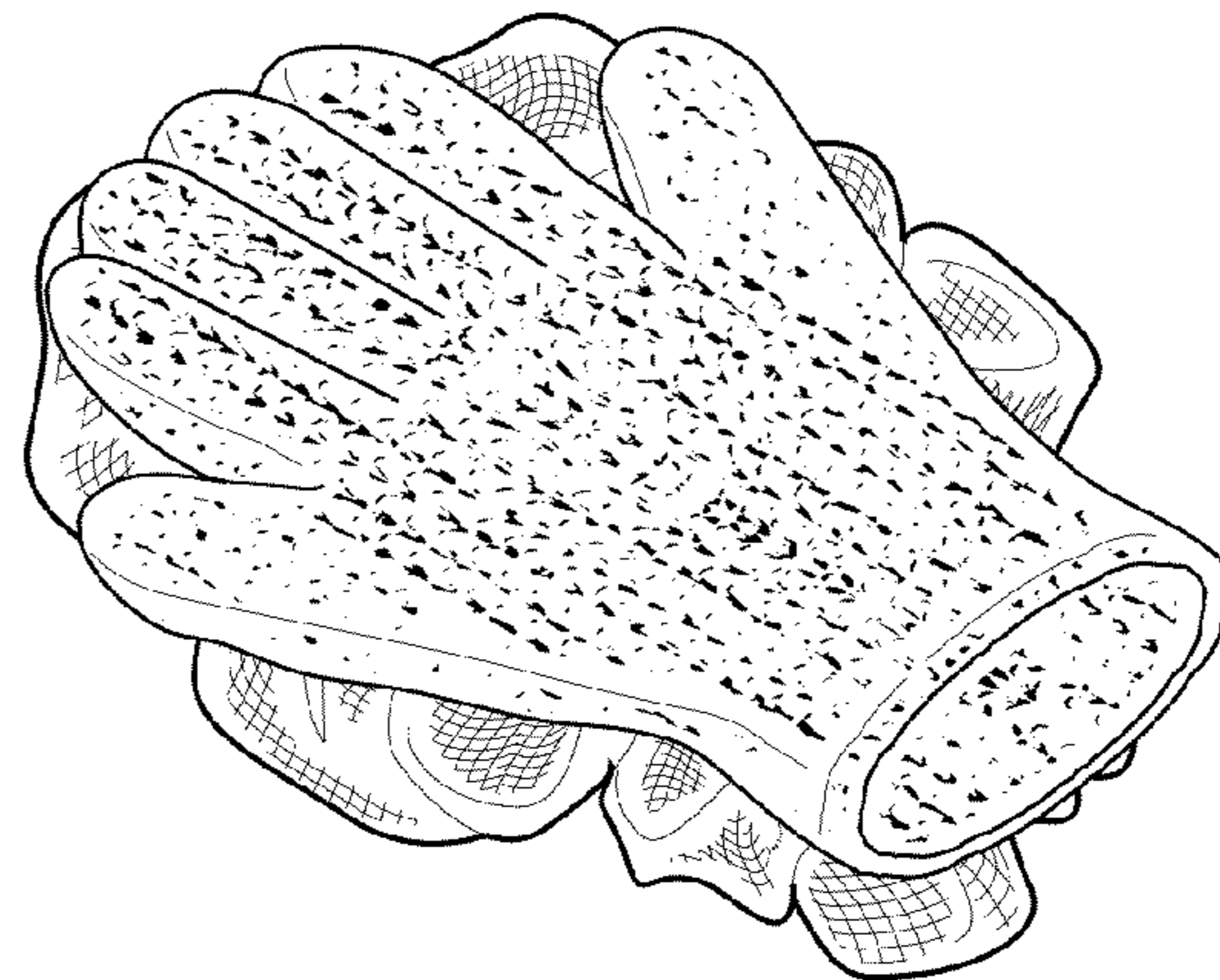
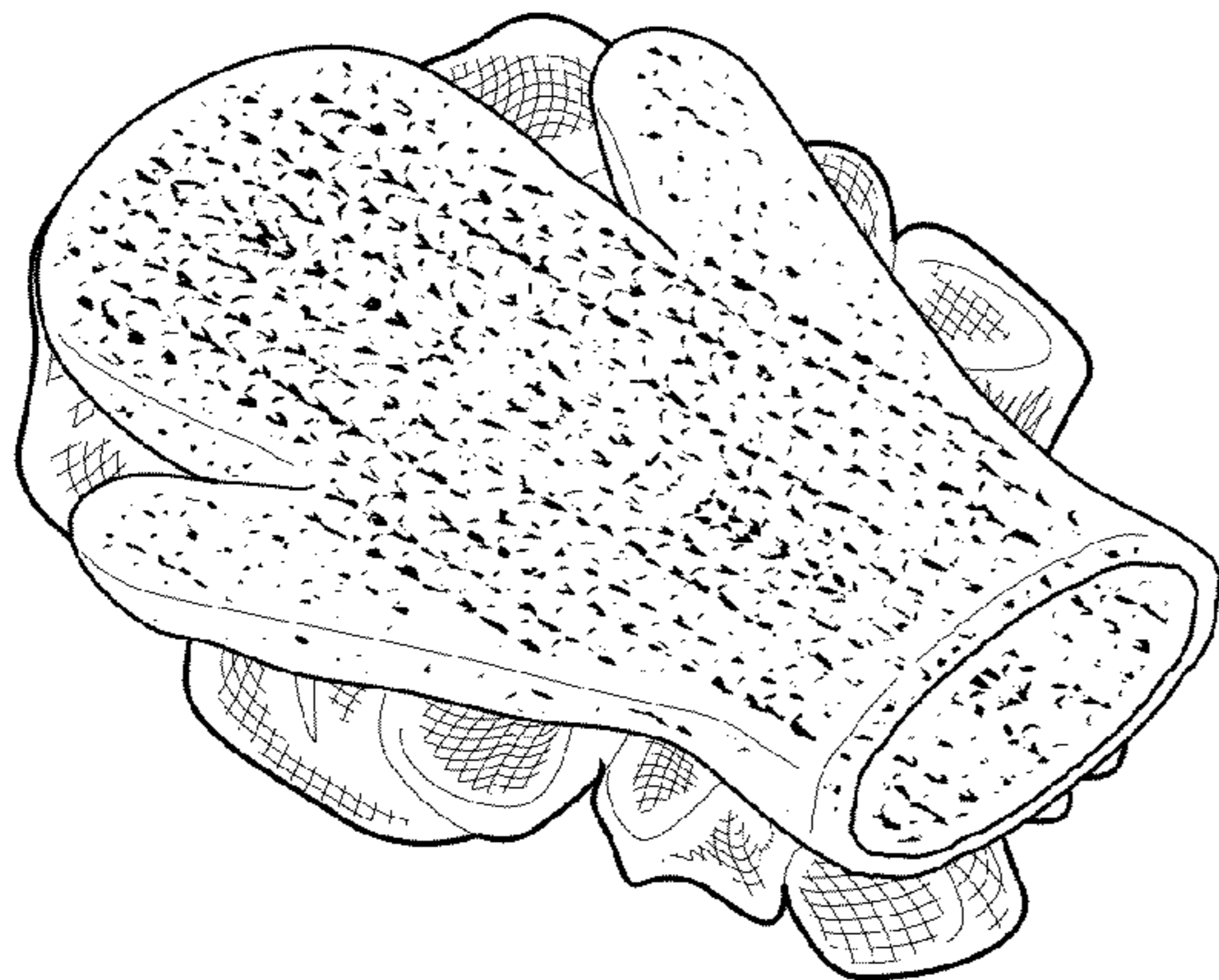

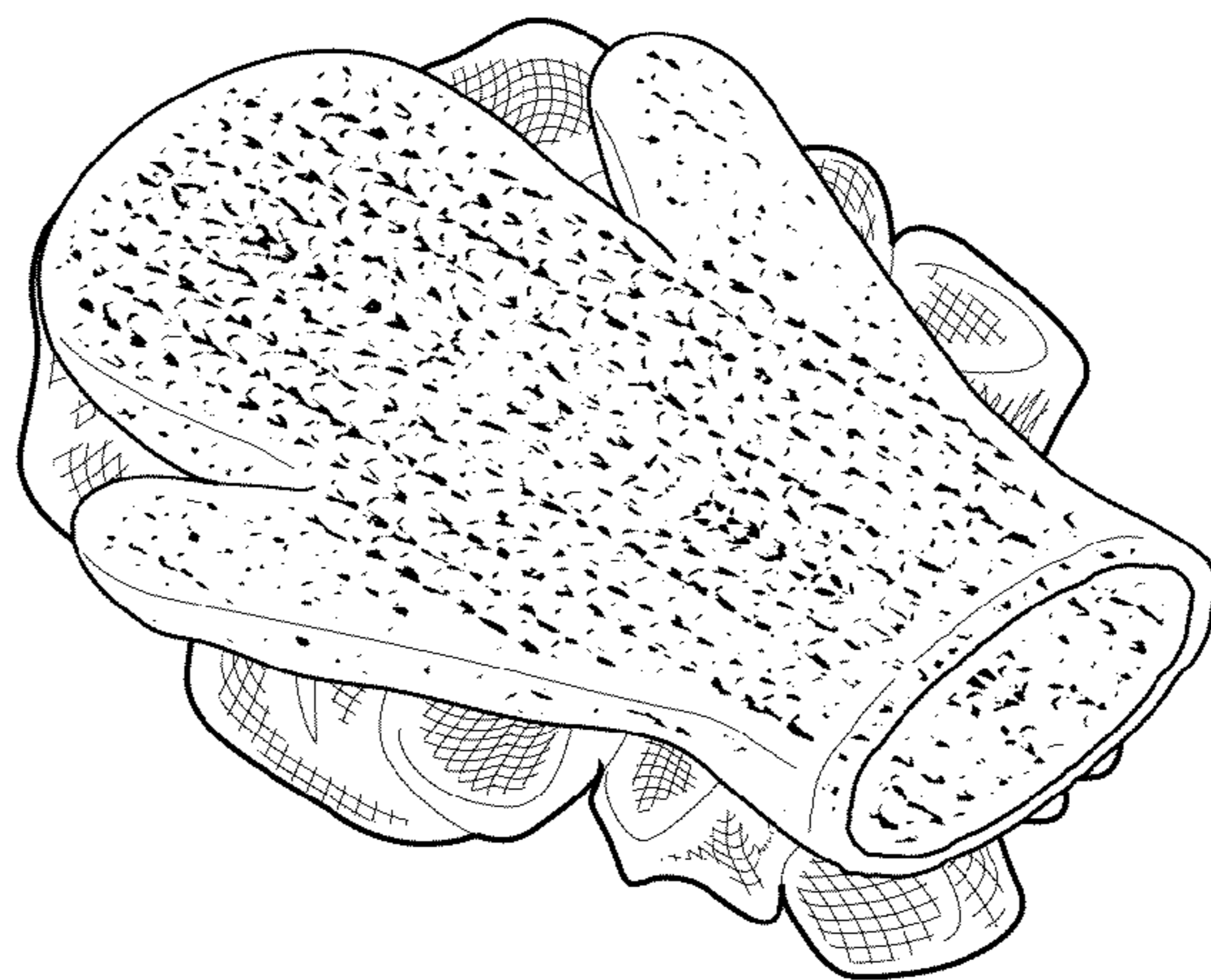

FIG. 1

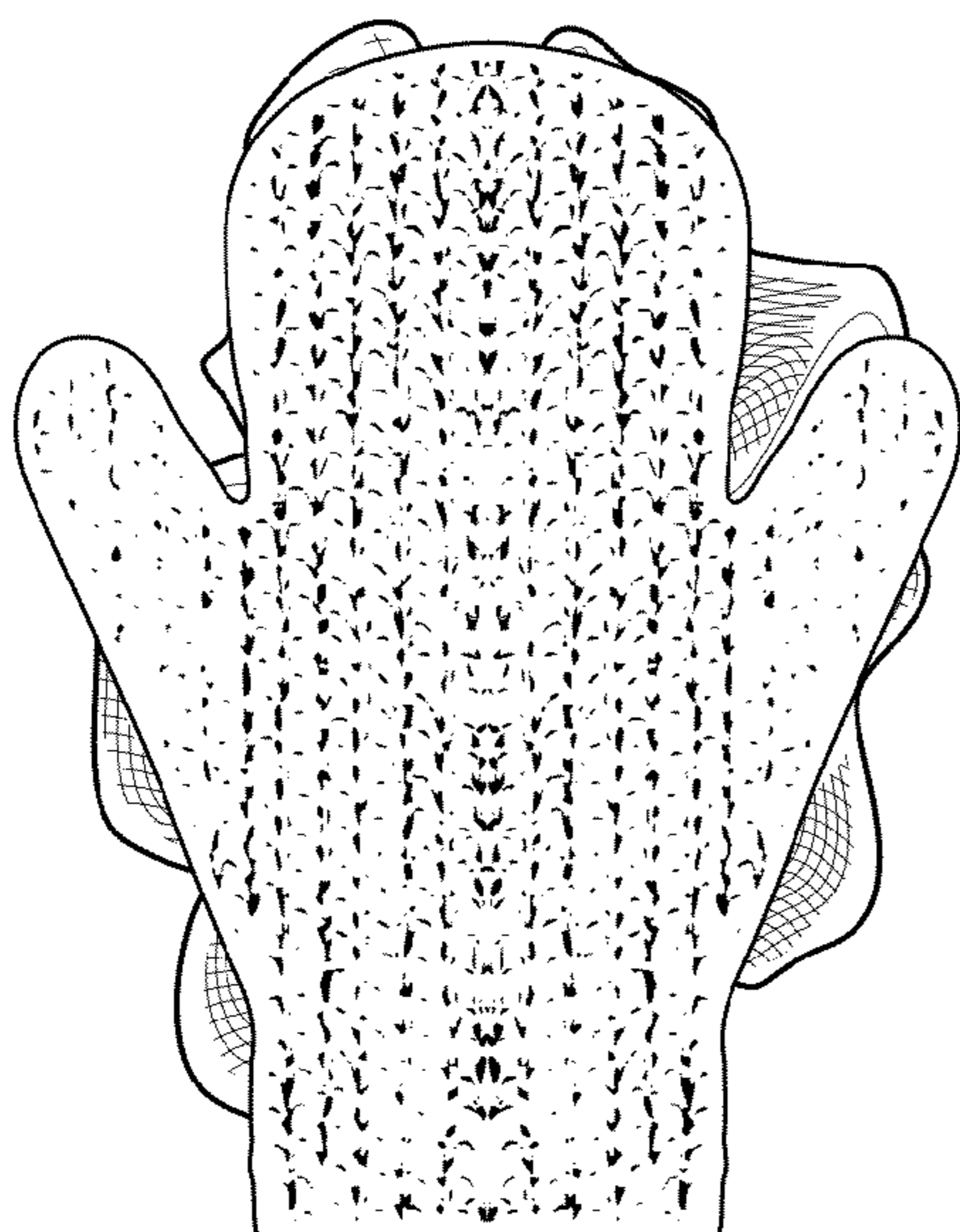

FIG. 2

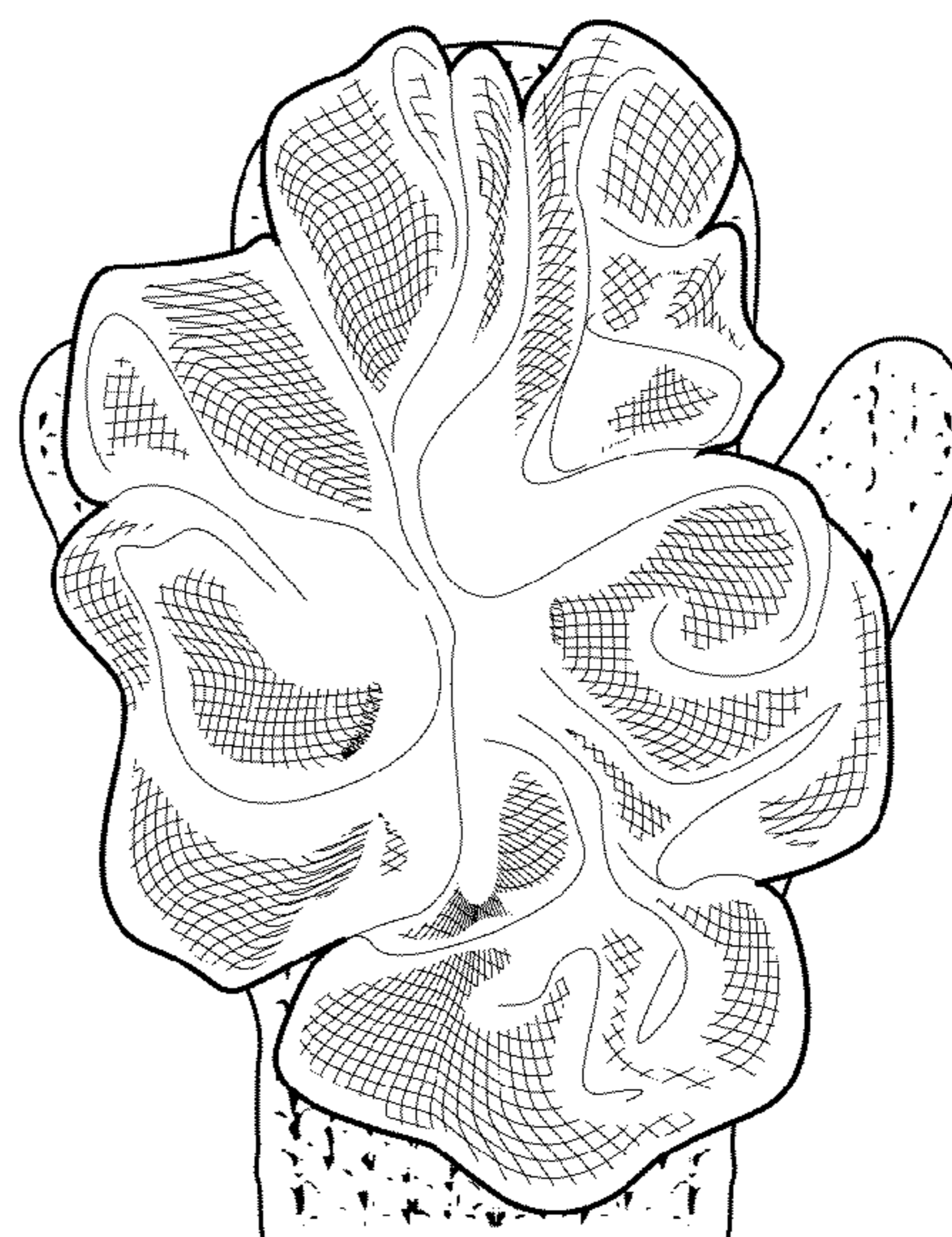

FIG. 3

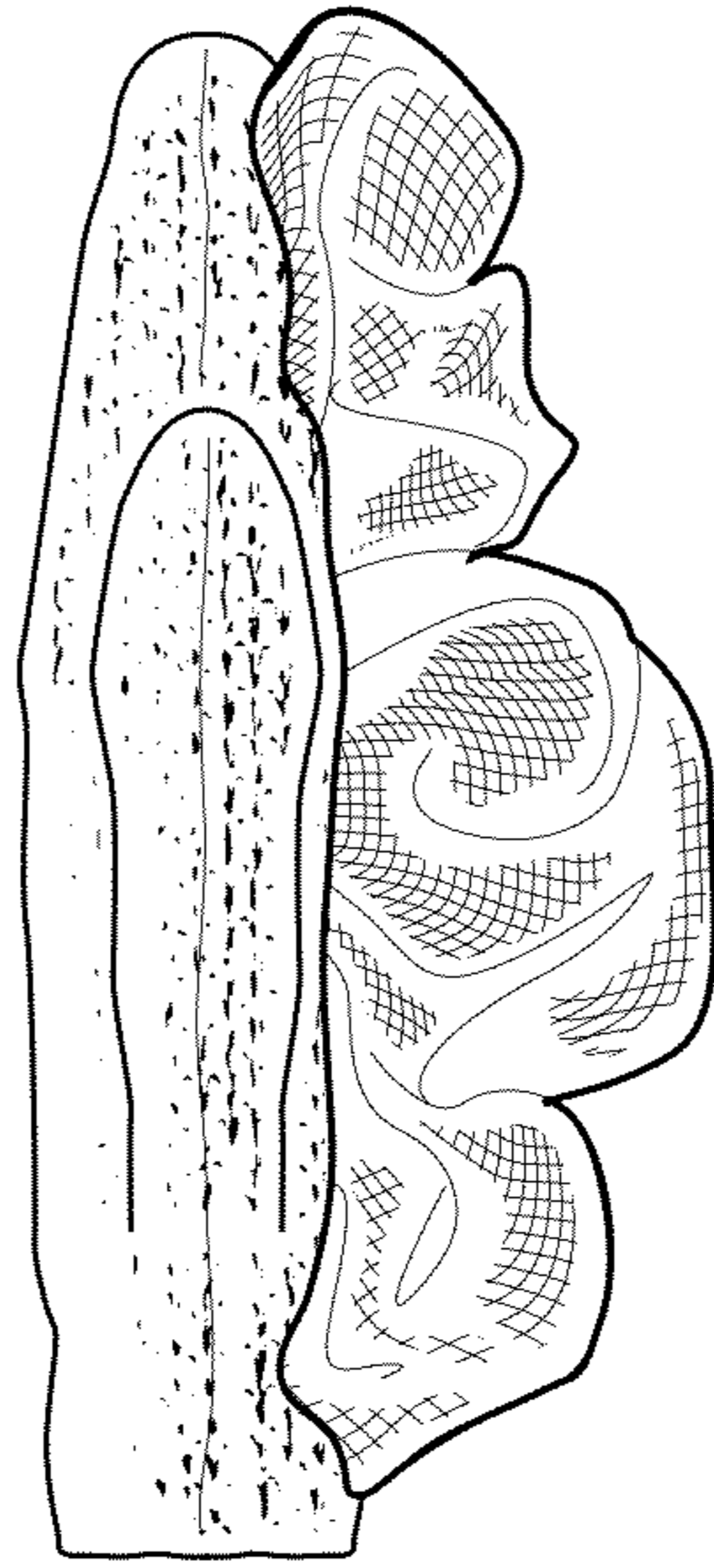

FIG. 4

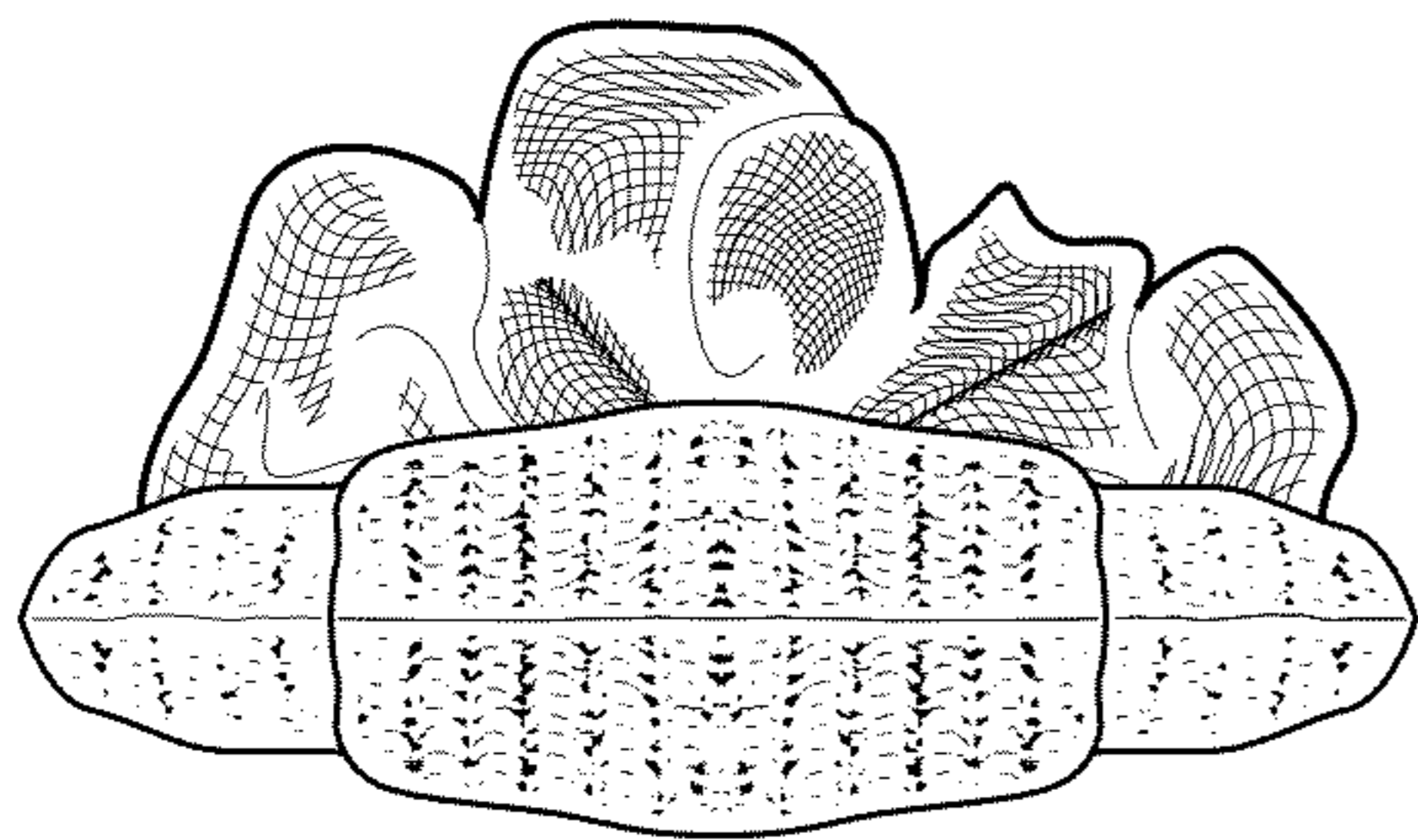

FIG. 5

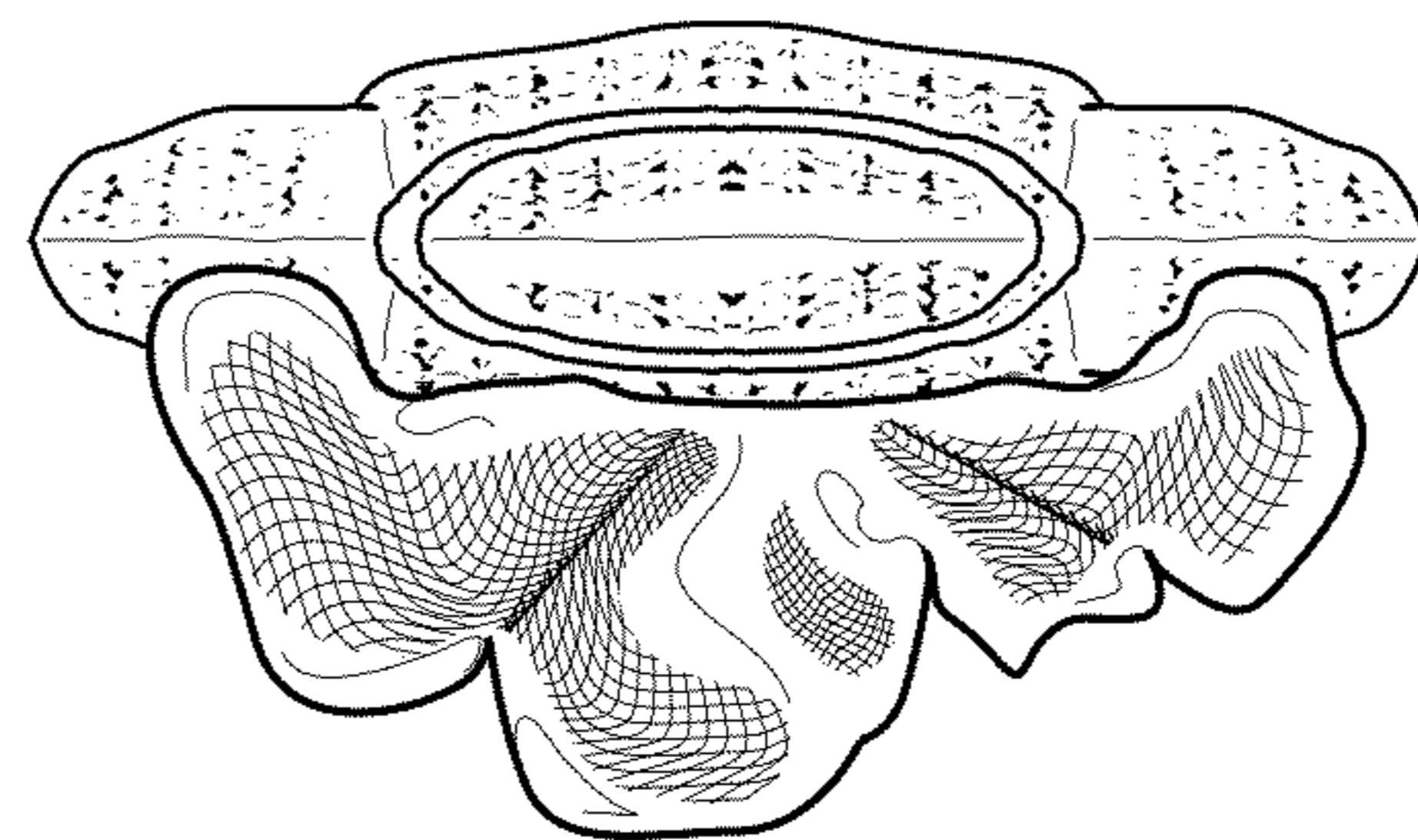

FIG. 6

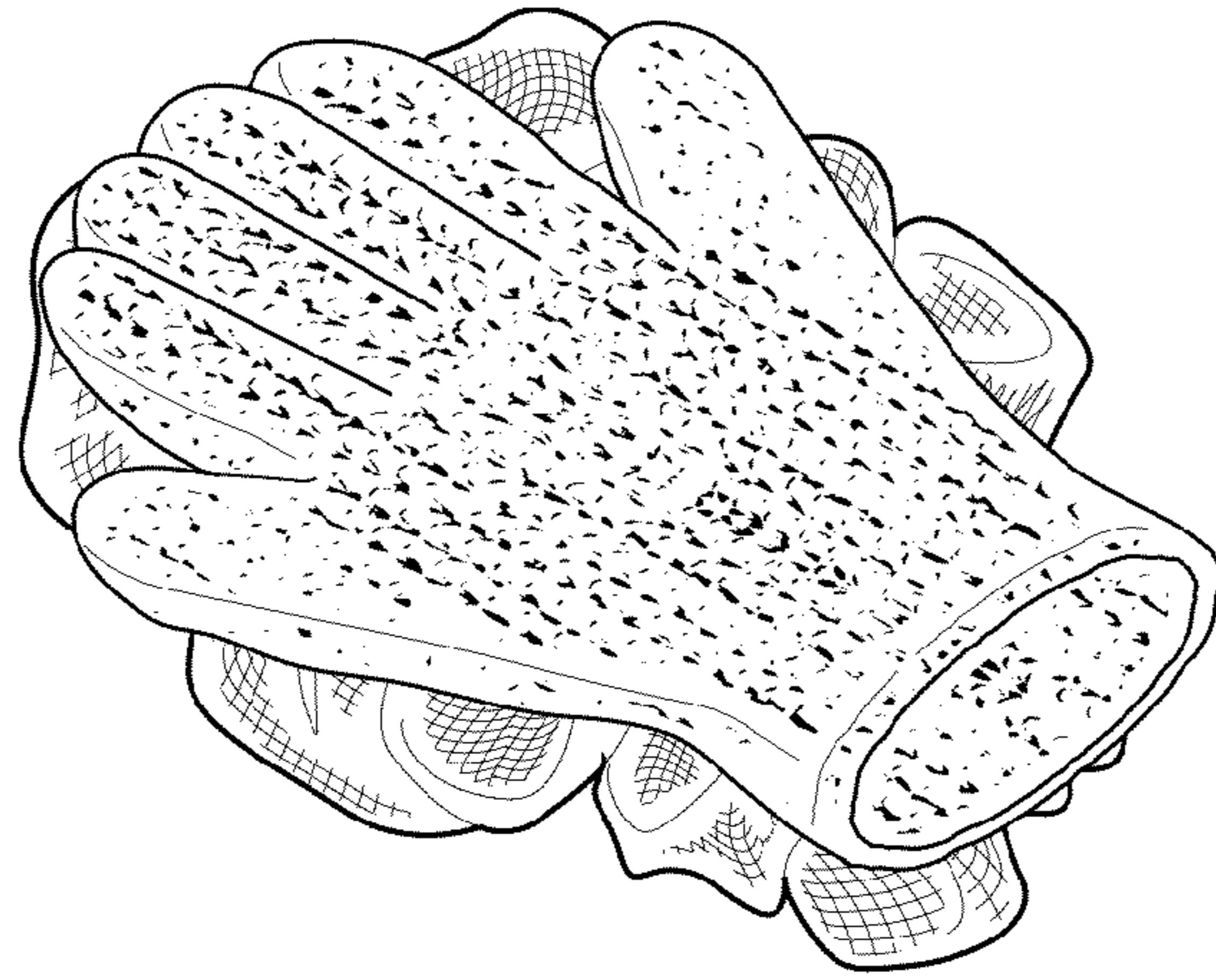

FIG. 7

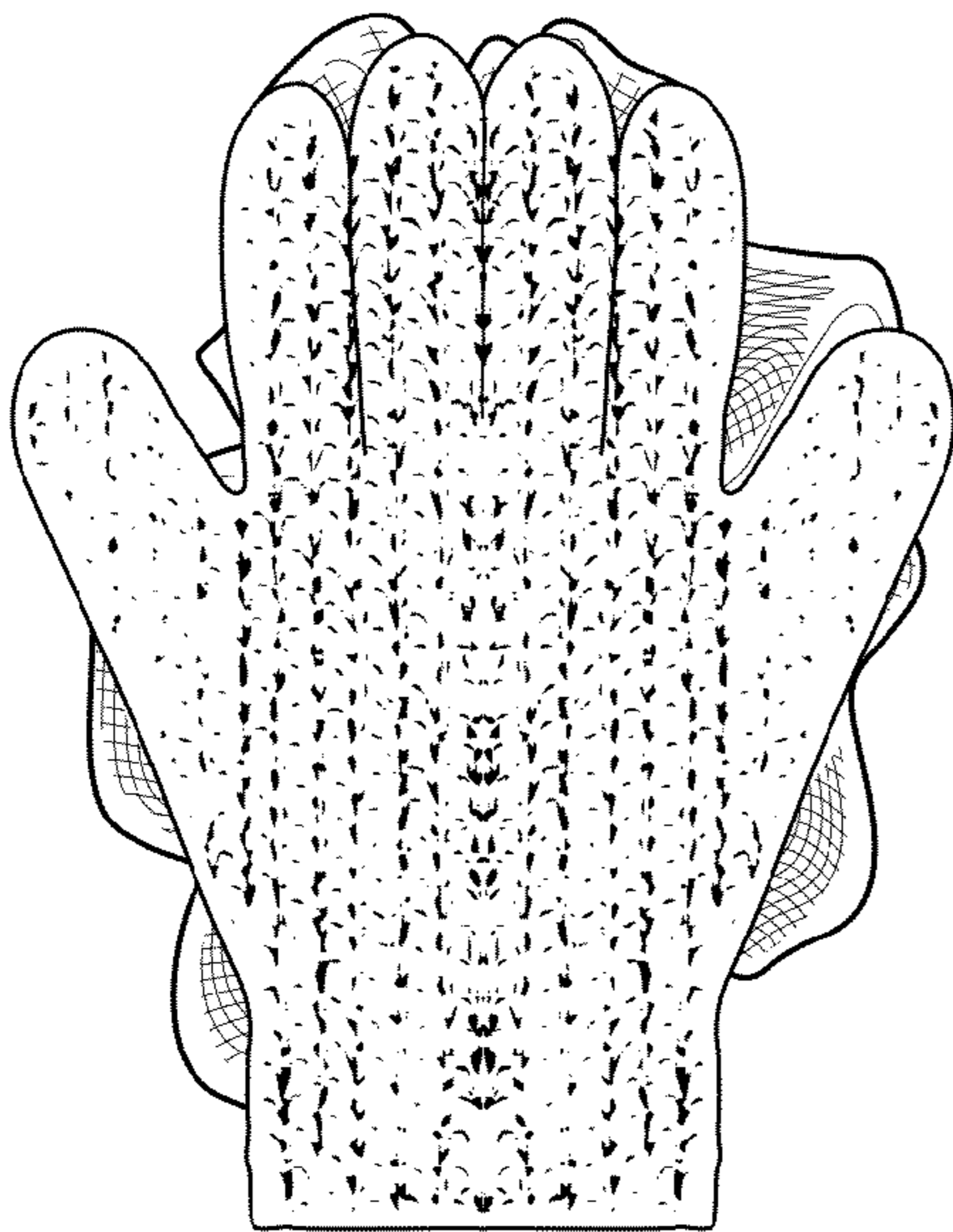

FIG. 8

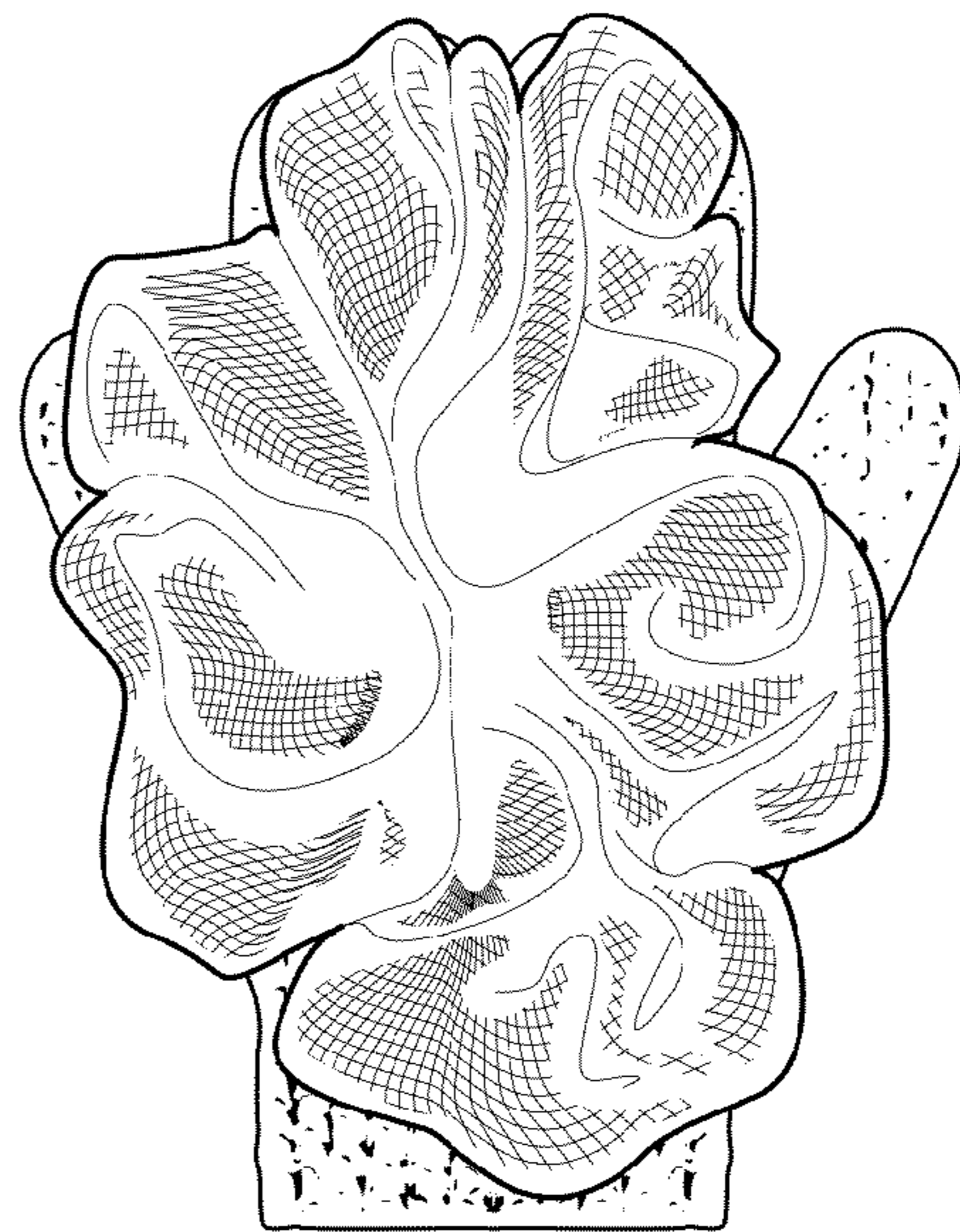

FIG. 9

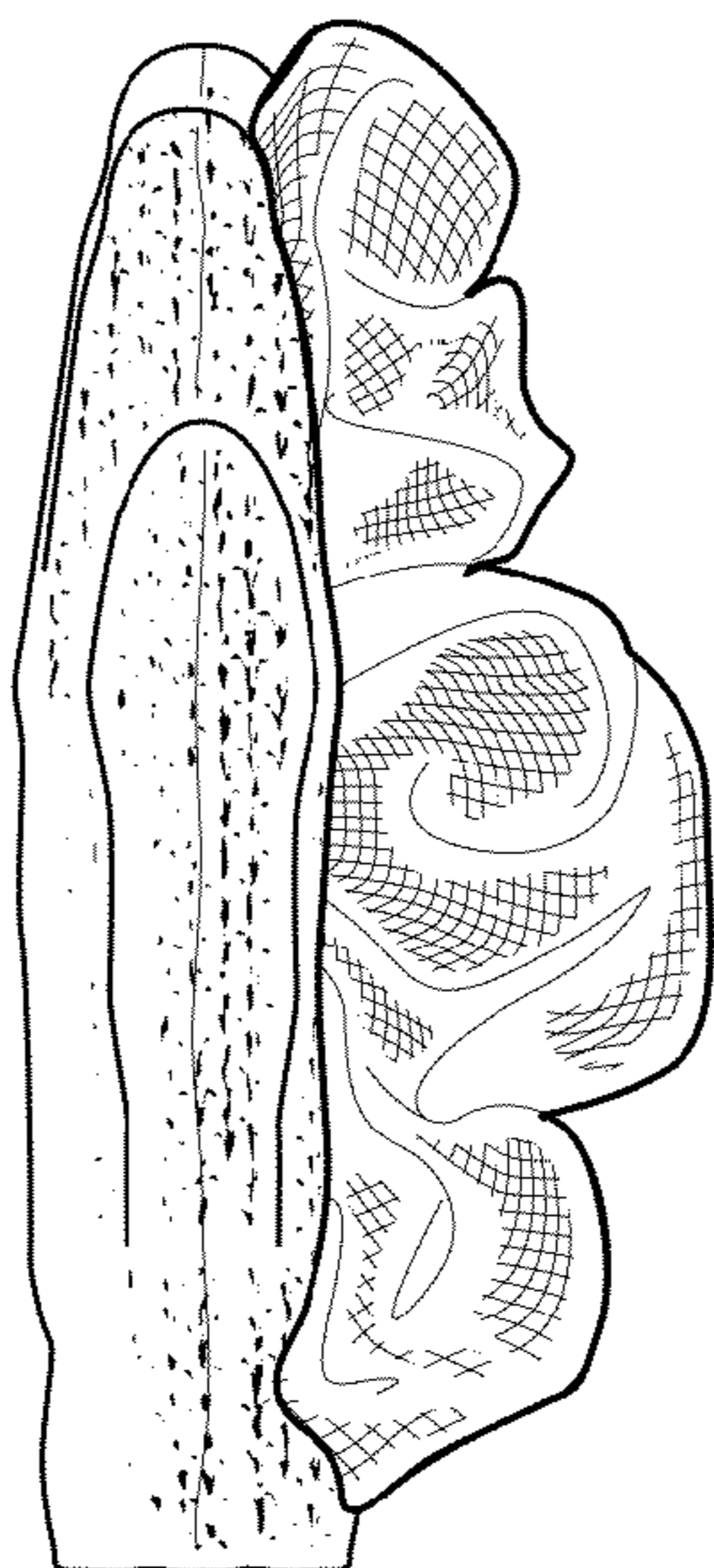

FIG. 10

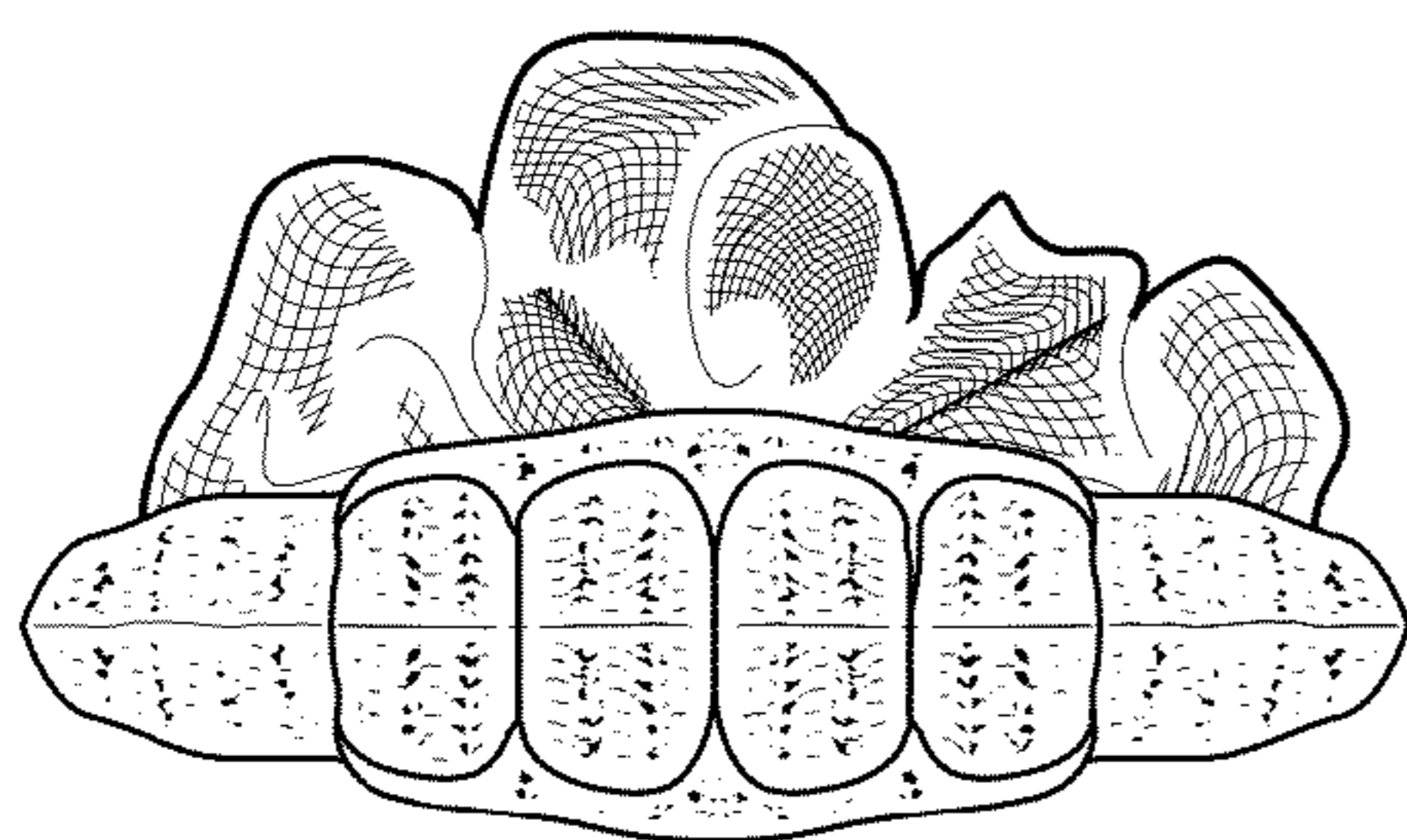

FIG. 11

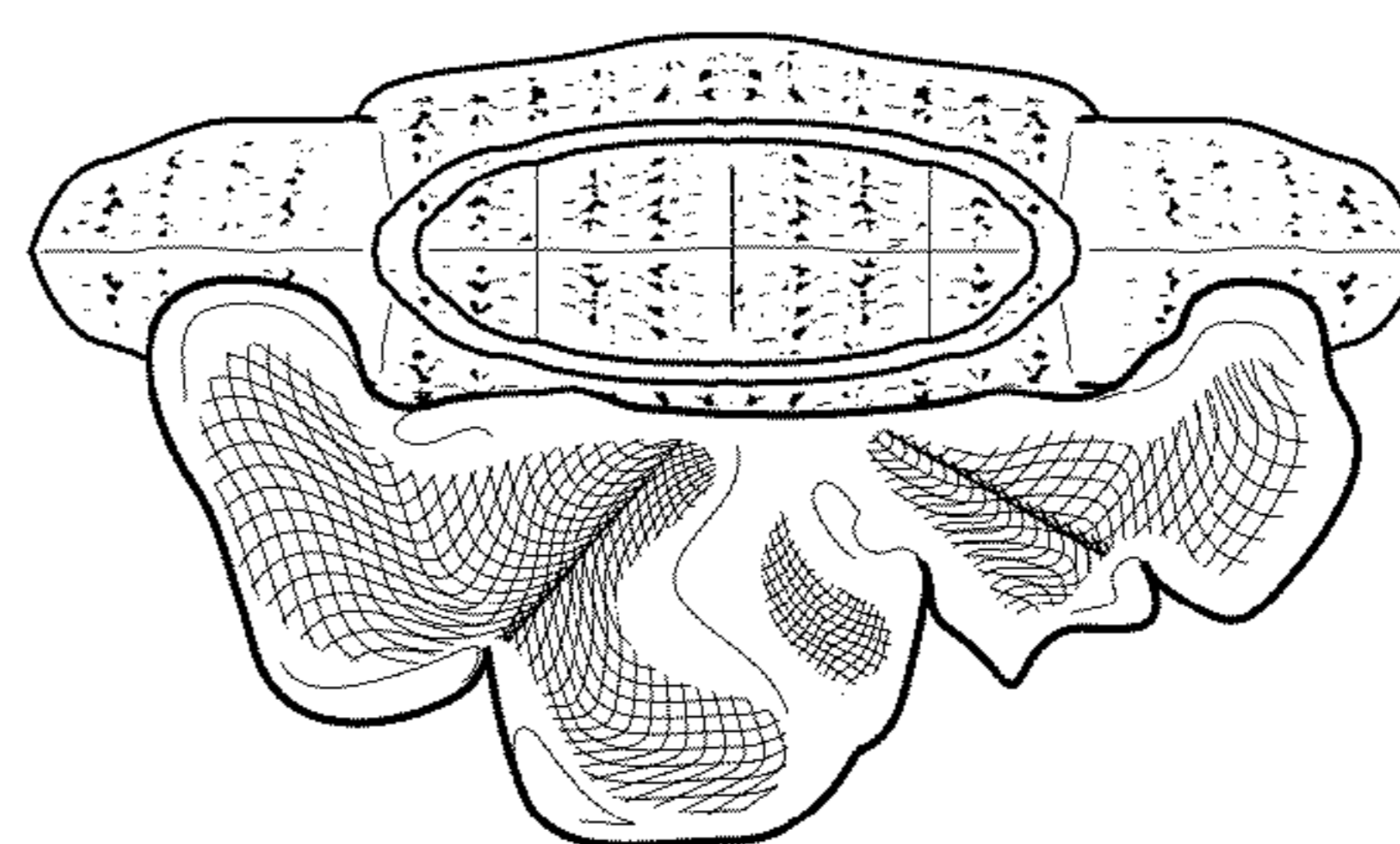

FIG. 12