



US00D735887S

(12) **United States Design Patent**
Walsh et al.

(10) **Patent No.:** **US D735,887 S**
(45) **Date of Patent:** **** Aug. 4, 2015**

(54) **DOOR FACING**

(71) Applicant: **Masonite Corporation**, Tampa, FL (US)

(72) Inventors: **Jason Walsh**, Batavia, IL (US); **Doug Thompson**, Rockwood, PA (US); **Keith Kometer**, Tampa, FL (US); **Jason Caulk**, Tampa, FL (US)

(73) Assignee: **Masonite Corporation**, Tampa, FL (US)

(**) Term: **14 Years**

(21) Appl. No.: **29/468,621**

(22) Filed: **Oct. 1, 2013**

Related U.S. Application Data

(60) Division of application No. 29/431,090, filed on Sep. 4, 2012, now Pat. No. Des. 690,830, which is a continuation of application No. 29/411,622, filed on Jan. 24, 2012, now Pat. No. Des. 666,739, which is a continuation of application No. 29/394,745, filed on Jun. 21, 2011, now Pat. No. Des. 652,948, which is a division of application No. 29/377,231, filed on Oct. 19, 2010, now Pat. No. Des. 640,391, which is a division of application No. 29/357,144, filed on Mar. 8, 2010, now Pat. No. Des. 625,836, which is a division of application No. 29/331,010, filed on Jan. 16, 2009, now Pat. No. Des. 611,614.

(51) **LOC (10) Cl.** **25-02**

(52) **U.S. Cl.**
USPC **D25/48.3**

(58) **Field of Classification Search**
USPC 52/455, 456, 311, 311.2, 764, 784.1,
52/630, 311.3, 782.1, 313, 458, 457, 779,
52/475.1, 474, 778, 507; 49/DIG. 2, 501,
49/504; 428/45

See application file for complete search history.

(56) **References Cited**

U.S. PATENT DOCUMENTS

| | | | |
|-----------------|--------|----------------|----------|
| D201,873 S | 8/1965 | Damiani | |
| D265,929 S * | 8/1982 | Simpson | D25/48.3 |
| D270,665 S | 9/1983 | Cascone et al. | |
| 5,022,206 A * | 6/1991 | Schild et al. | 52/455 |
| D495,062 S | 8/2004 | Lynch et al. | |
| D534,660 S | 1/2007 | Lynch | |
| D566,297 S | 4/2008 | Lynch et al. | |
| 2006/0000173 A1 | 1/2006 | Edstrom | |

* cited by examiner

Primary Examiner — Doris Clark

(74) *Attorney, Agent, or Firm* — Berenato & White, LLC

(57) **CLAIM**

The ornamental design for a door facing, as shown and described.

DESCRIPTION

FIG. 1 is a front perspective view of our design;
FIG. 2 is a front elevational view;
FIG. 3 is a rear elevational view;
FIG. 4 is a top plan view;
FIG. 5 is a bottom plan view;
FIG. 6 is a cross sectional view taken along the line 6-6 of FIG. 2 and viewed in the direction of the arrows;
FIG. 7 is an enlarged fragmentary cross sectional view taken along the line 7-7 of FIG. 2 and viewed in the direction of the arrows;
FIG. 8 is a left side elevational view; and,
FIG. 9 is a right side elevational view.
The broken lines are for illustrative purposes only and form no part of the claimed design.

1 Claim, 5 Drawing Sheets

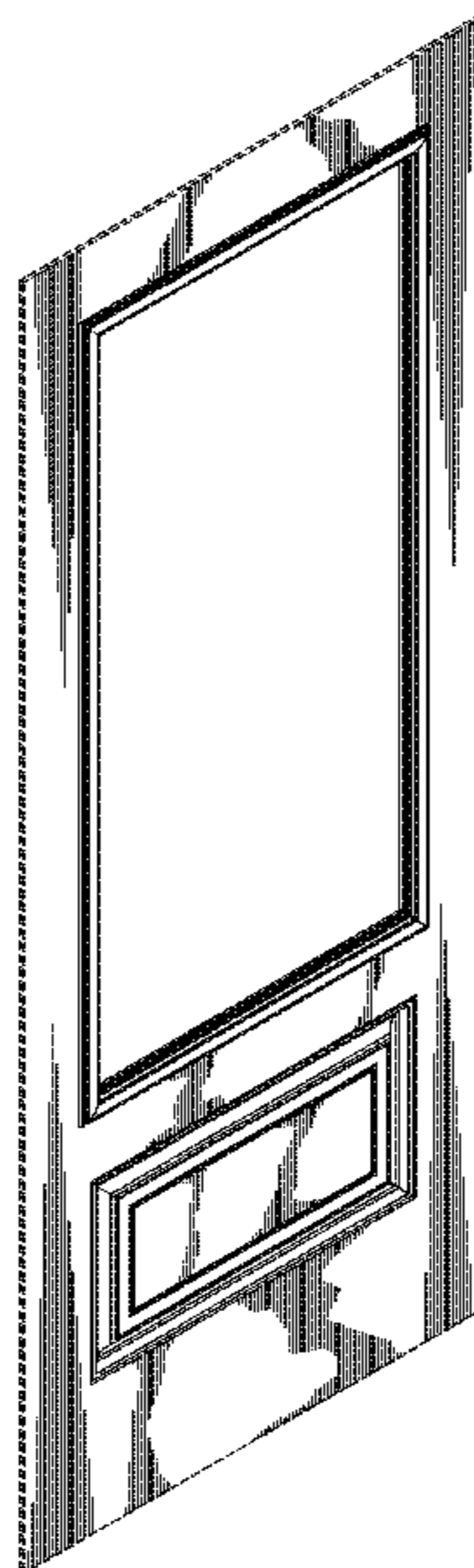

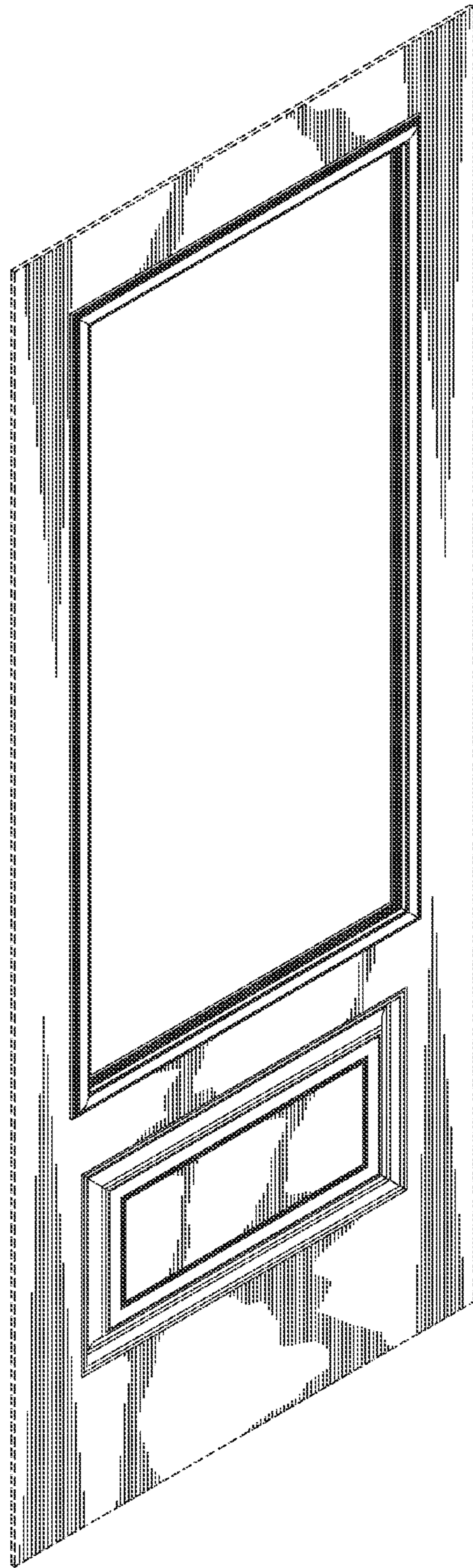

FIG. 1

FIG. 2

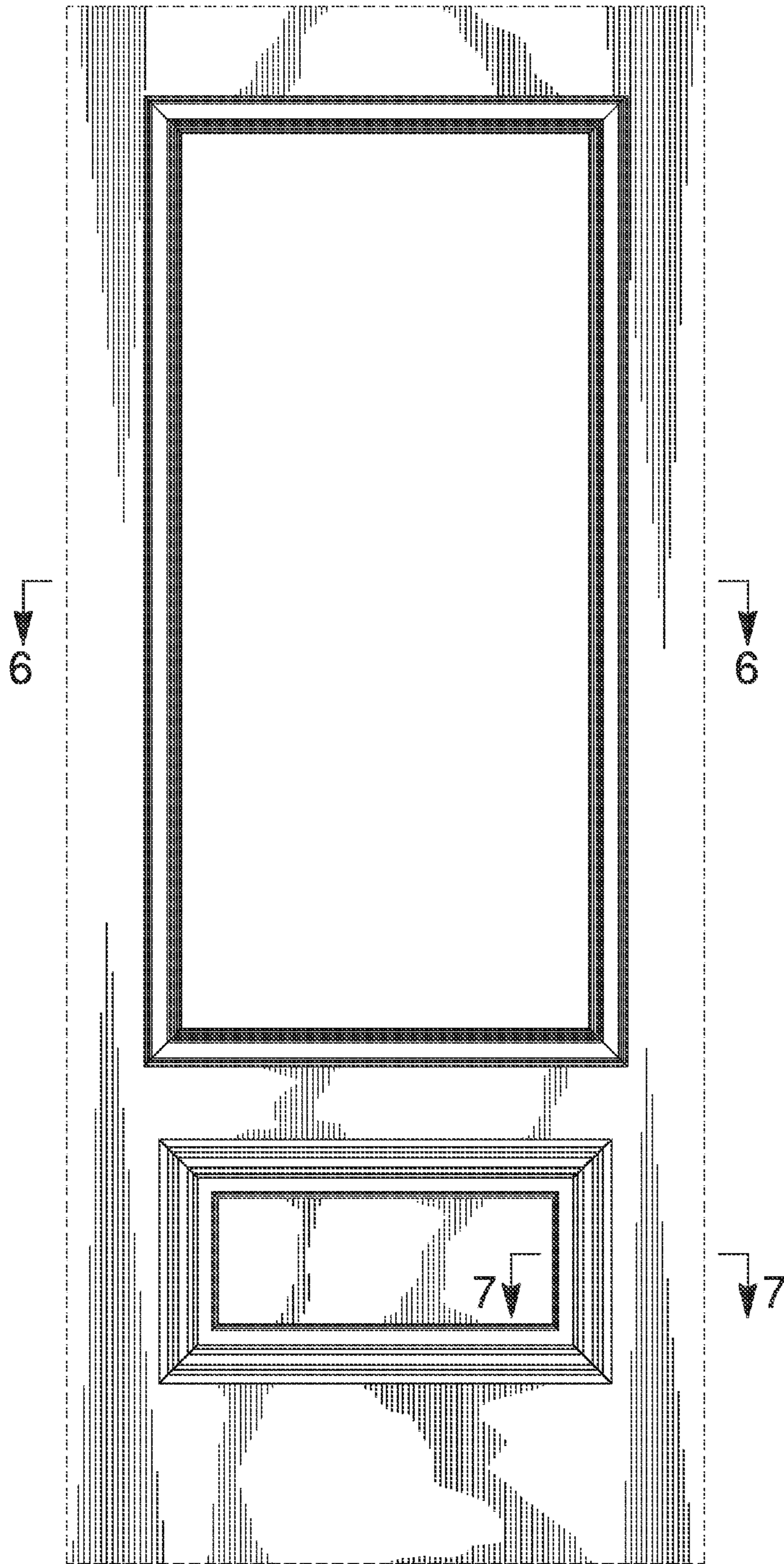

FIG. 3

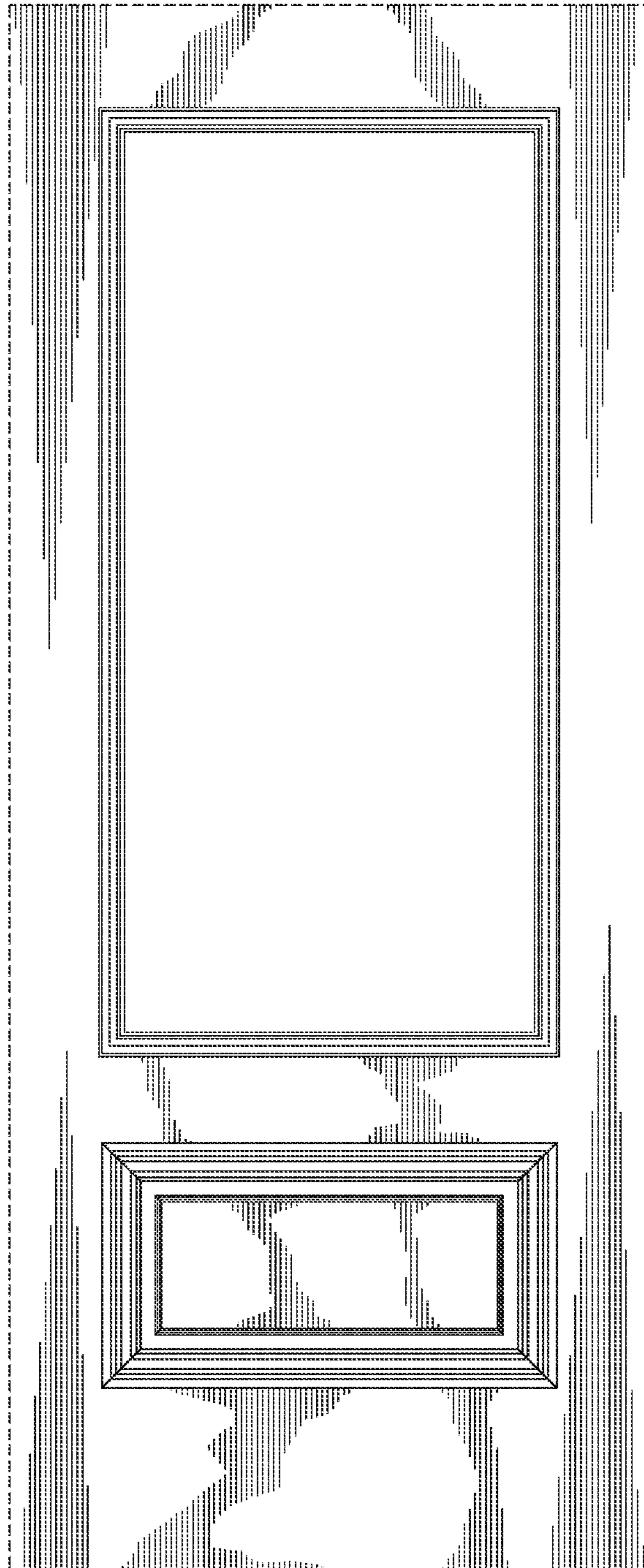

FIG. 4



FIG. 5



FIG. 6

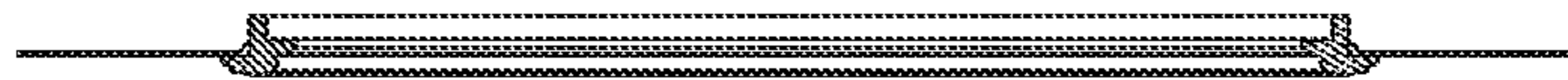

FIG. 7

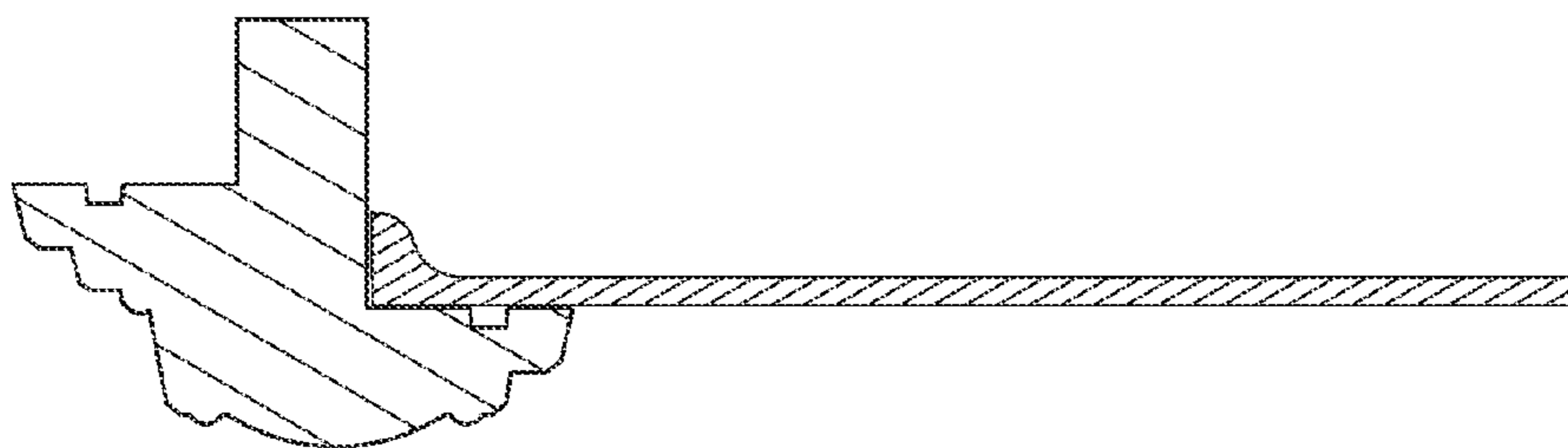

FIG. 8

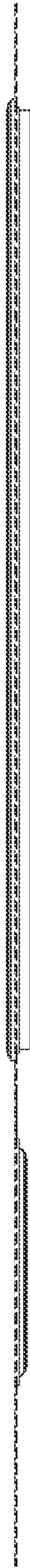

FIG. 9

