



US00D735774S

(12) **United States Design Patent**  
**Shepard et al.**

(10) **Patent No.:** **US D735,774 S**

(45) **Date of Patent:** **\*\* Aug. 4, 2015**

(54) **WORK VEHICLE END**

(71) Applicant: **Deere & Company**, Moline, IL (US)

(72) Inventors: **Slade Shepard**, Darlington, WI (US);  
**Kyle T. Martin**, Asbury, IA (US); **Travis A. Shekleton**, Peosta, IA (US); **Thomas H. Ward**, Ventura, CA (US)

(73) Assignee: **Deere & Company**, Moline, IL (US)

(\*\*) Term: **14 Years**

(21) Appl. No.: **29/444,466**

(22) Filed: **Jan. 30, 2013**

(51) **LOC (10) Cl.** ..... **15-03**

(52) **U.S. Cl.**  
USPC ..... **D15/30**

(58) **Field of Classification Search**  
USPC ..... D15/28-33; D12/99, 96; 180/89.12,  
180/89.13, 89.16, 89.18, 89.19;  
296/190.01, 190.04, 190.08  
See application file for complete search history.

(56) **References Cited**

**U.S. PATENT DOCUMENTS**

D490,444 S *	5/2004	Kuwa	.....	D15/33
D500,056 S	12/2004	DeYoung et al.		
D517,096 S *	3/2006	Landers et al.	.....	D15/28
7,354,099 B2 *	4/2008	Kurtz et al.	.....	296/146.8
D635,154 S *	3/2011	Rummer et al.	.....	D15/28
D635,157 S *	3/2011	Rummer et al.	.....	D15/31
8,127,879 B2 *	3/2012	Constans	.....	180/89.12

**OTHER PUBLICATIONS**

- John Deere 300-Series Skid Steers Brochure, Oct. 2007.
- John Deere D-Series Skid Steers Brochure, Oct. 2010.
- John Deere K-Series Loaders Brochure, Feb. 2012.
- GEHL V400 Skid Loader Brochure.
- Catepillar 279C Series 2 and 289C Series 2 Compact Track Loaders Brochure, May 2012.
- Catepillar 216B/226B/236B Series 3 and 242B/252B Series 3 Skid Steer Loaders Brochure, Jun. 2011.

Bobcat S185 Skid Steer Loader, www.bobcat.com/loaders/models/skidsteer/s185.

Bobcat T190 Compact Track Loader, www.bobcat.com/loaders/models/track/t190.

(Continued)

*Primary Examiner* — Robin V Webster

(74) *Attorney, Agent, or Firm* — Quarles & Brady LLP

(57) **CLAIM**

The ornamental design for a work vehicle end, as shown and described.

**DESCRIPTION**

FIG. 1 is a top, rear, left perspective view of a work vehicle end embodying our new design;

FIG. 2 is an enlargement view taken along arc 2-2 of FIG. 1 showing an example area from one of the fields of opening environment;

FIG. 3 is a front elevational view of the work vehicle end of FIG. 1;

FIG. 4 is a rear elevational view thereof;

FIG. 5 is a top plan view thereof;

FIG. 6 is a bottom plan view thereof;

FIG. 7 is a left side elevational view thereof, the field of opening environment shown therein is unclaimed as depicted in FIG. 2;

FIG. 8 is a right side elevational view thereof, the field of opening environment shown therein is unclaimed as depicted in FIG. 2; and,

FIG. 9 is a top, rear, left perspective view thereof showing different work vehicle end environment, the fields of opening environment shown therein are unclaimed as depicted in FIG. 2.

The broken line representations in the figures show unclaimed environment or boundaries, and thus form no part of the claimed design.

The nature of this product is an end of a work vehicle, such as a skid steer loader, including engine cover, lights and handle components thereof.

**1 Claim, 8 Drawing Sheets**

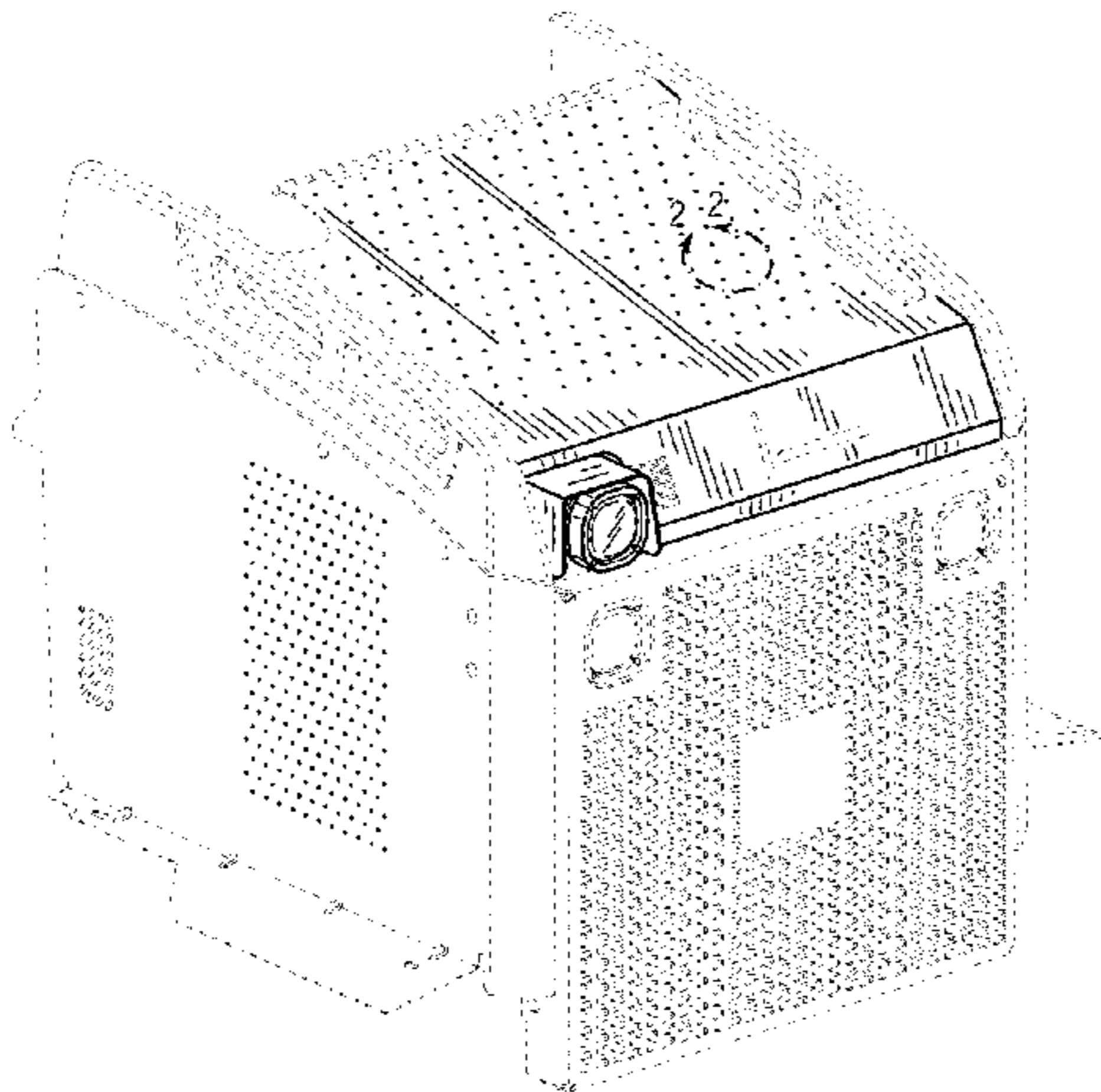

(56)

**References Cited**

Catepillar 246C/262C Series 2 Skid Steer Loaders, May 2012.

OTHER PUBLICATIONS

John Deere K-Series Loaders (92-147 kW) Brochure, Mar. 2012.

Kubota Tractor Corp. SVL75 and SVL90, [www.kubota.com/products/SVL/SVL.aspx](http://www.kubota.com/products/SVL/SVL.aspx).

\* cited by examiner

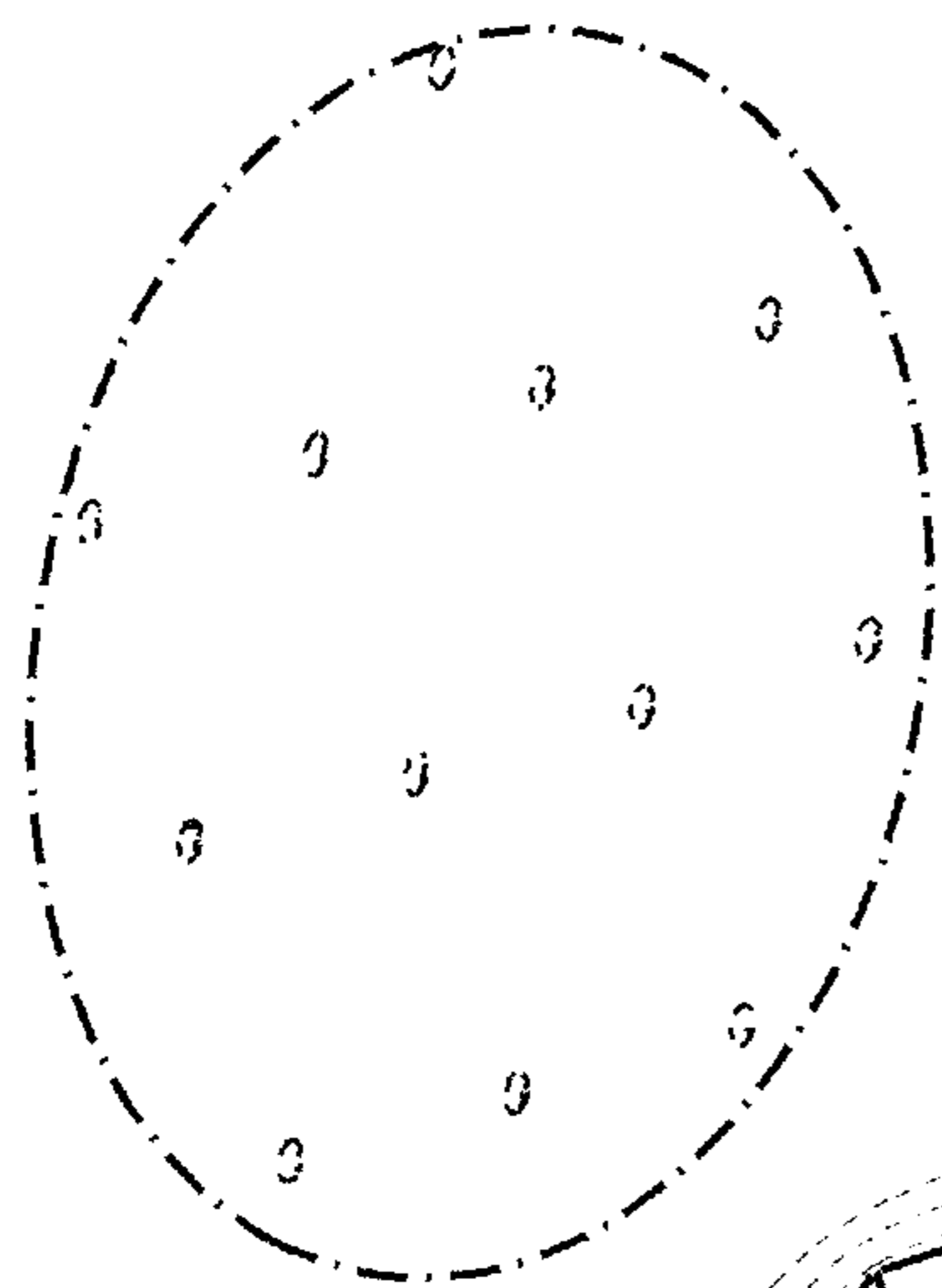

FIG. 2

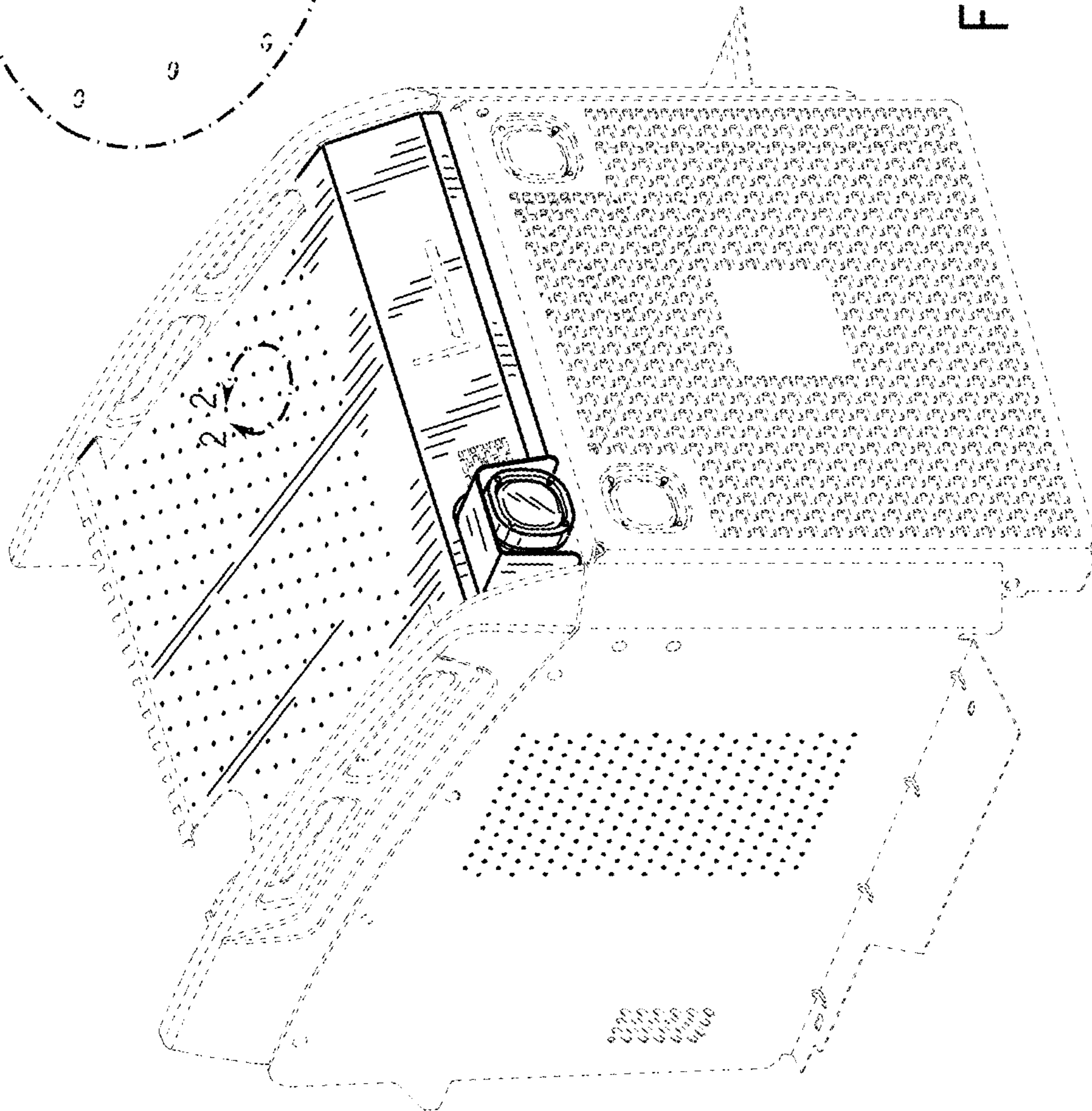

FIG. 1

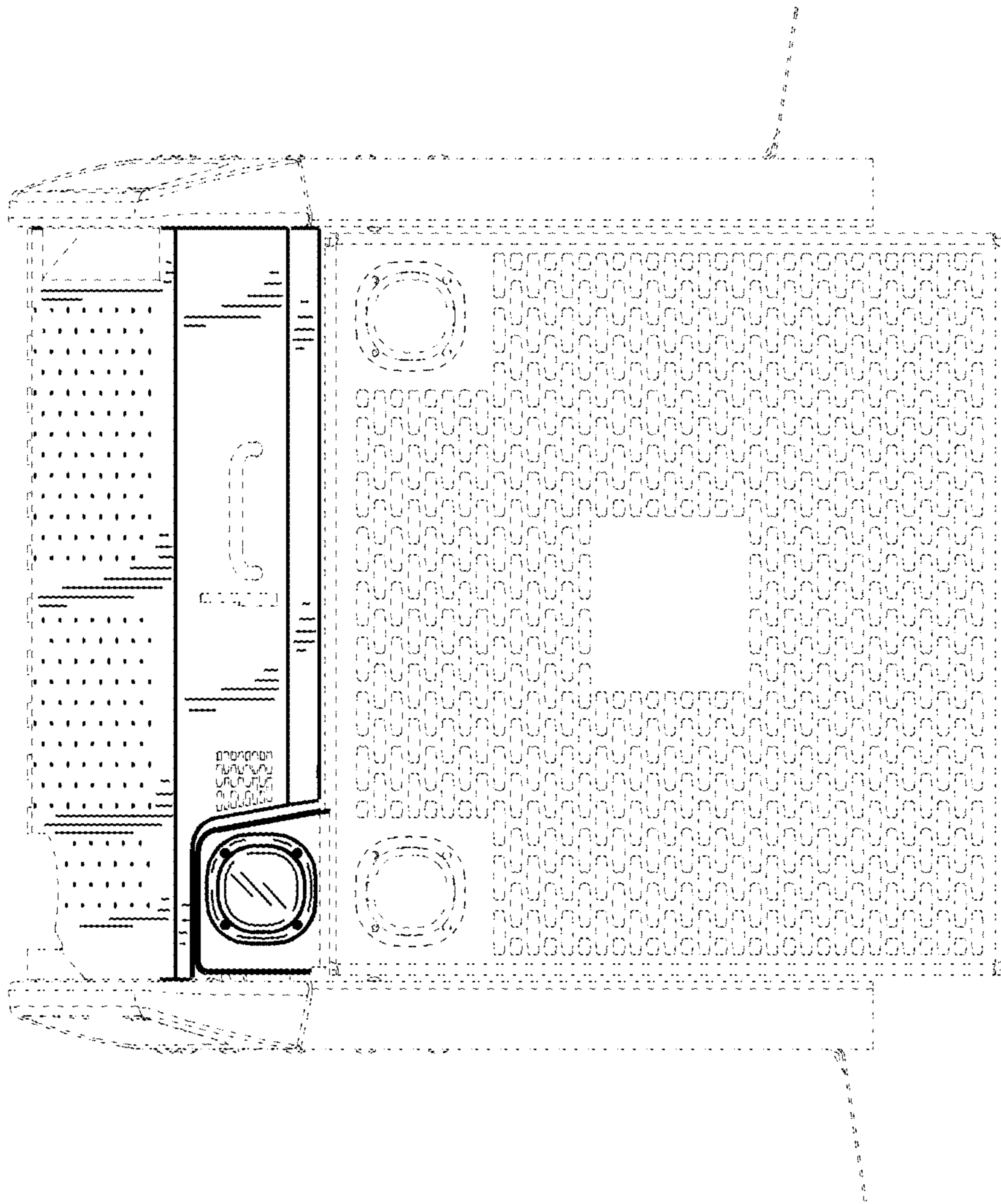

FIG. 3

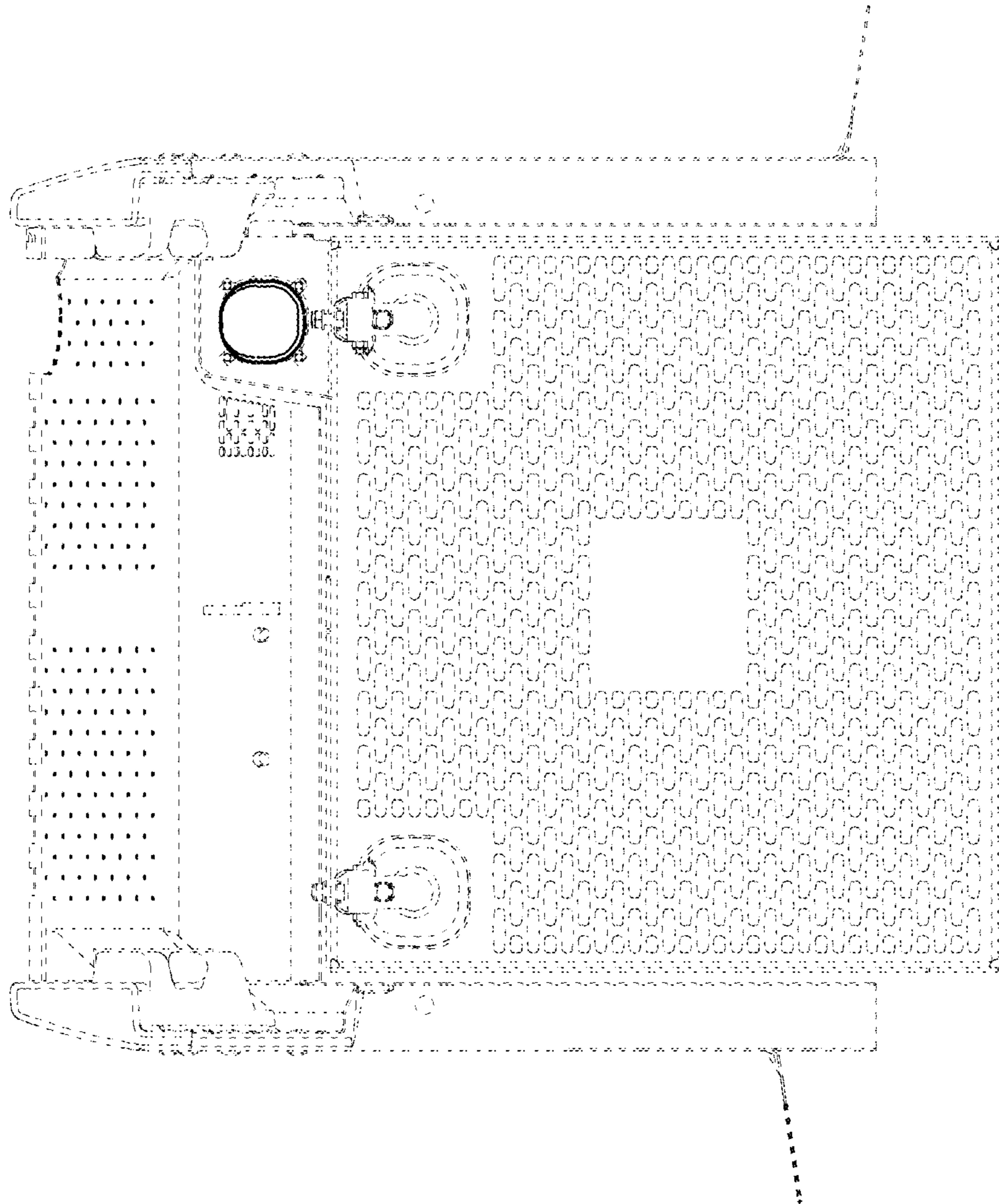

FIG. 4

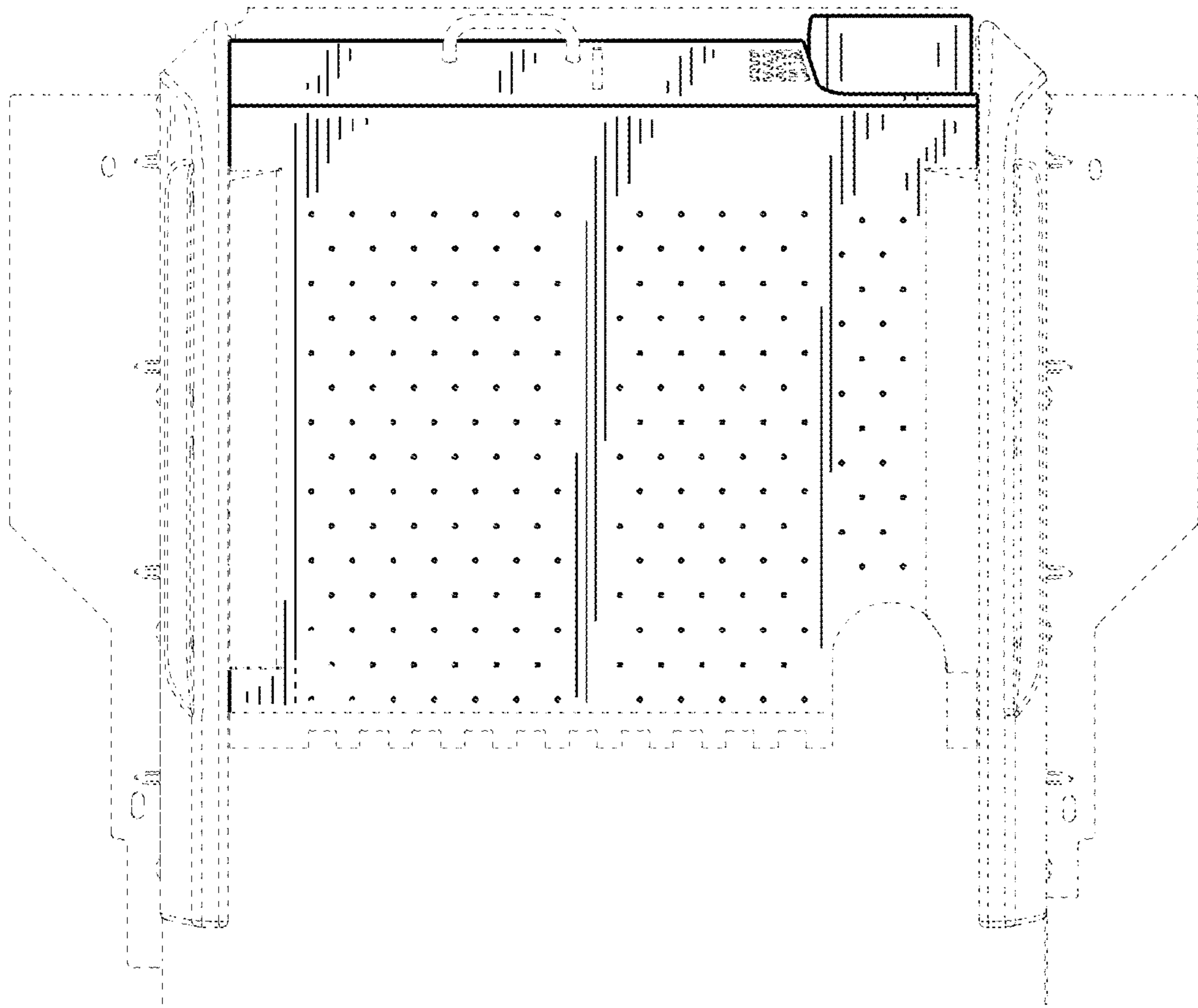

FIG. 5

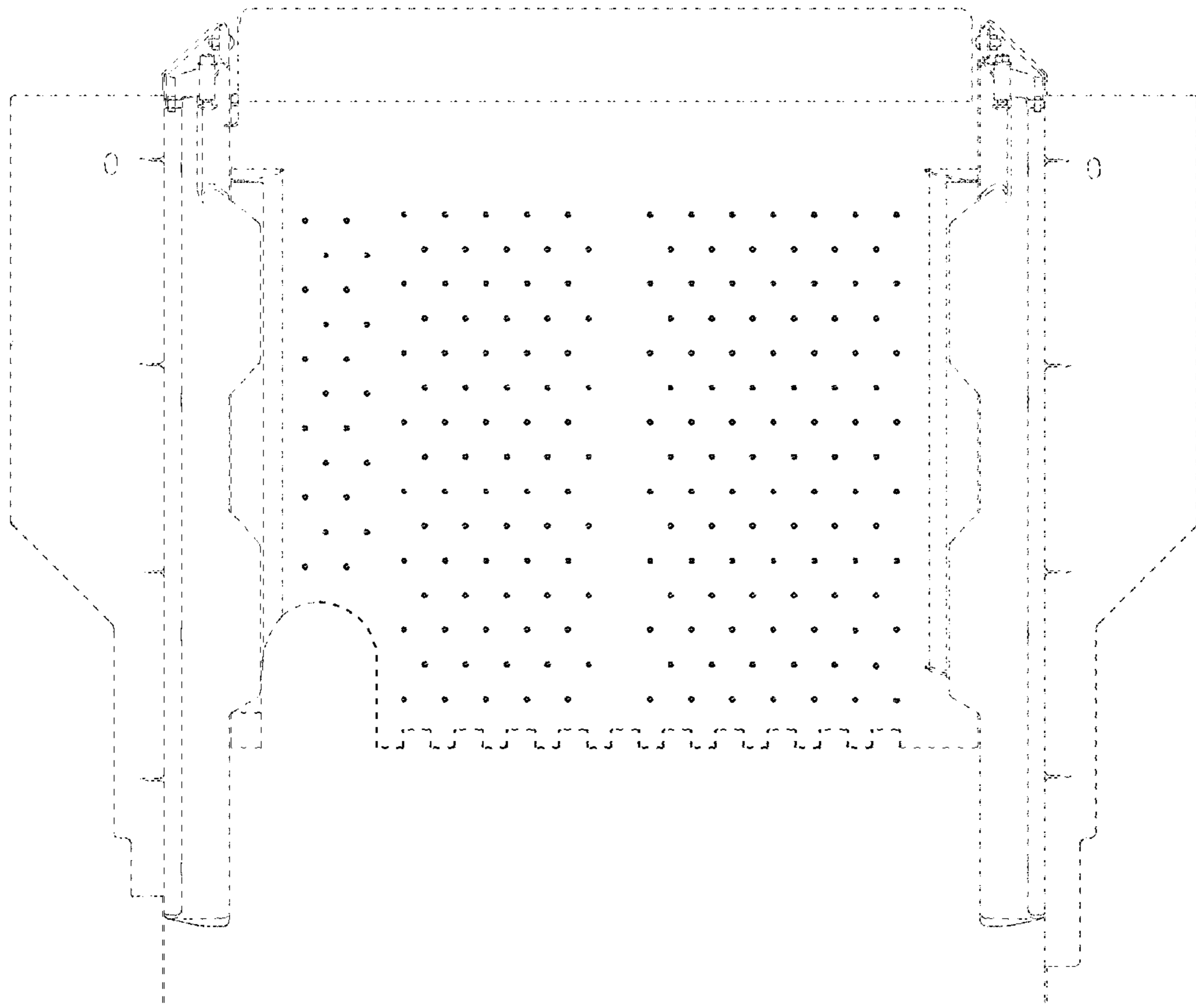

FIG. 6

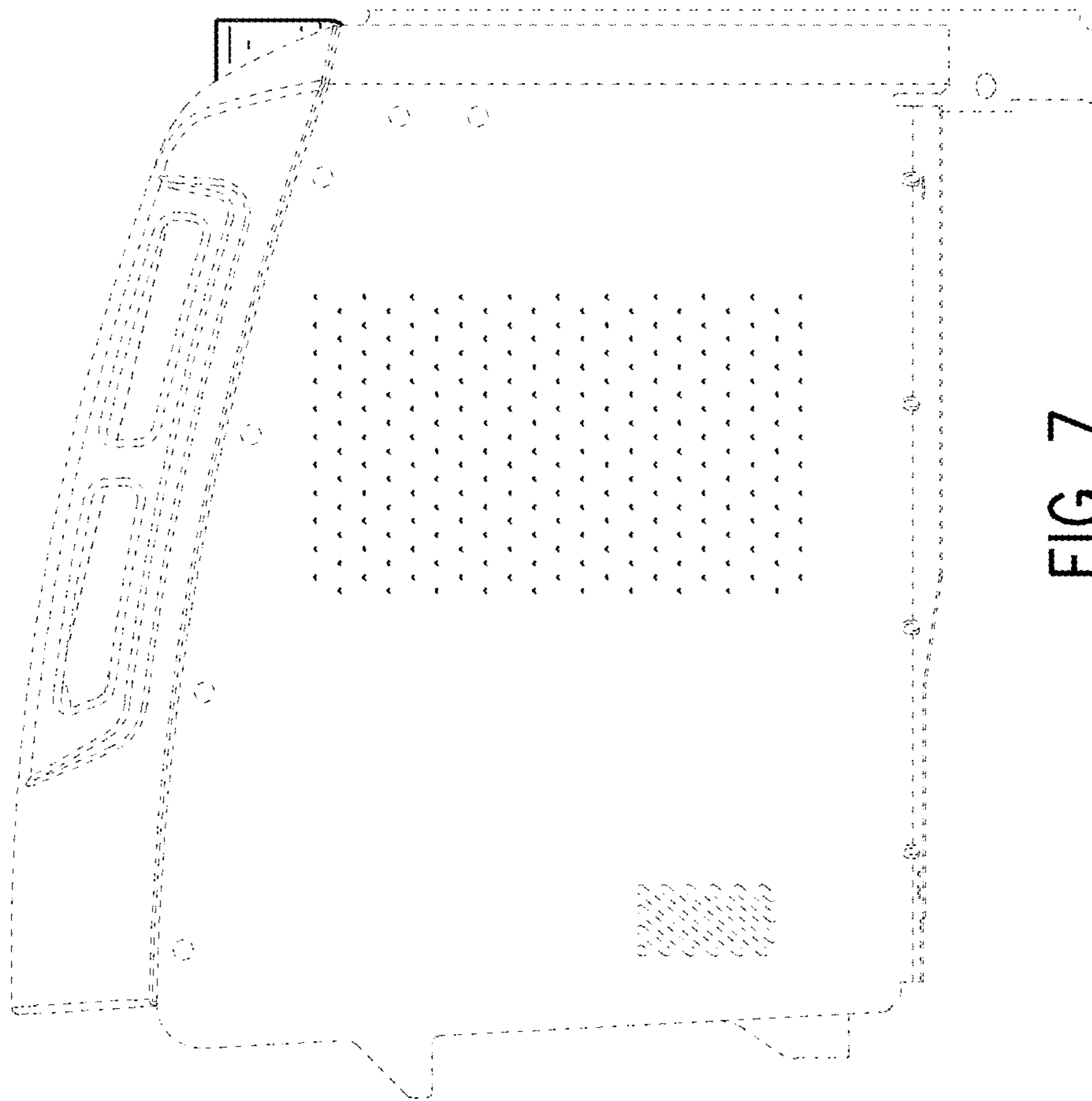

FIG. 7



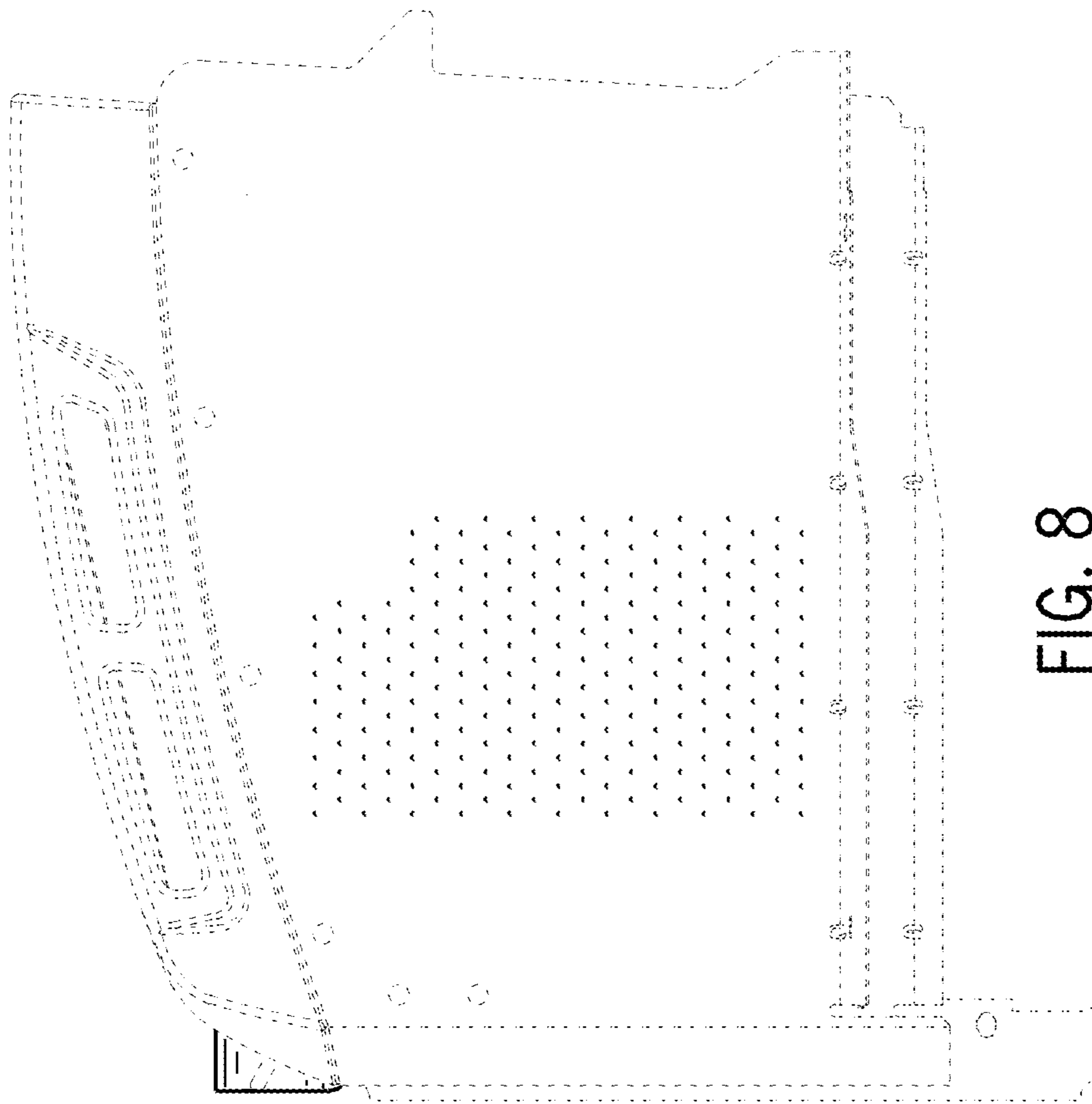

FIG. 8

FIG. 9

