



US00D735766S

(12) **United States Design Patent**
Shigematsu

(10) **Patent No.:** **US D735,766 S**

(45) **Date of Patent:** **** Aug. 4, 2015**

(54) **RETAINER OF A CLUTCH MECHANISM**

(56) **References Cited**

(71) Applicant: **Blue Panther Co., Ltd.**, Iyo-gun,
Ehime-ken (JP)

(72) Inventor: **Takeshi Shigematsu**, Iyo-gun (JP)

(73) Assignee: **Blue Panther CO., LTD.**, Iyo-gun,
Ehime-ken (JP)

(**) Term: **14 Years**

(21) Appl. No.: **29/499,303**

(22) Filed: **Aug. 13, 2014**

(51) **LOC (10) Cl.** **15-01**

(52) **U.S. Cl.**
USPC **D15/5**

(58) **Field of Classification Search**
USPC D15/1-5, 148, 149; 192/55.61, 108,
192/69.83, 69.7, 93 A, 45.019, 109 R, 46,
192/70.29; D12/180

See application file for complete search history.

U.S. PATENT DOCUMENTS

6,745,882 B2 *	6/2004	Ai	192/48.8
7,428,955 B2 *	9/2008	Shigematsu	192/70.29
7,516,825 B2 *	4/2009	Shigematsu	192/70.29

* cited by examiner

Primary Examiner — T. Chase Nelson

Assistant Examiner — Ania Aman

(74) *Attorney, Agent, or Firm* — Sughrue Mion, PLLC

(57) **CLAIM**

The ornamental design for a retainer of a clutch mechanism, as shown and described.

DESCRIPTION

FIG. 1 is a diagrammatic perspective view of a retainer of a clutch mechanism showing my design; FIG. 2 is a top view thereof; FIG. 3 is a bottom view thereof; FIG. 4 is a left side view thereof; FIG. 5 is a right side view thereof; FIG. 6 is an elevation view thereof; and, FIG. 7 is a back elevation view thereof. The broken lines are for the purpose of showing environmental structure only and form no part of the claimed design.

1 Claim, 4 Drawing Sheets

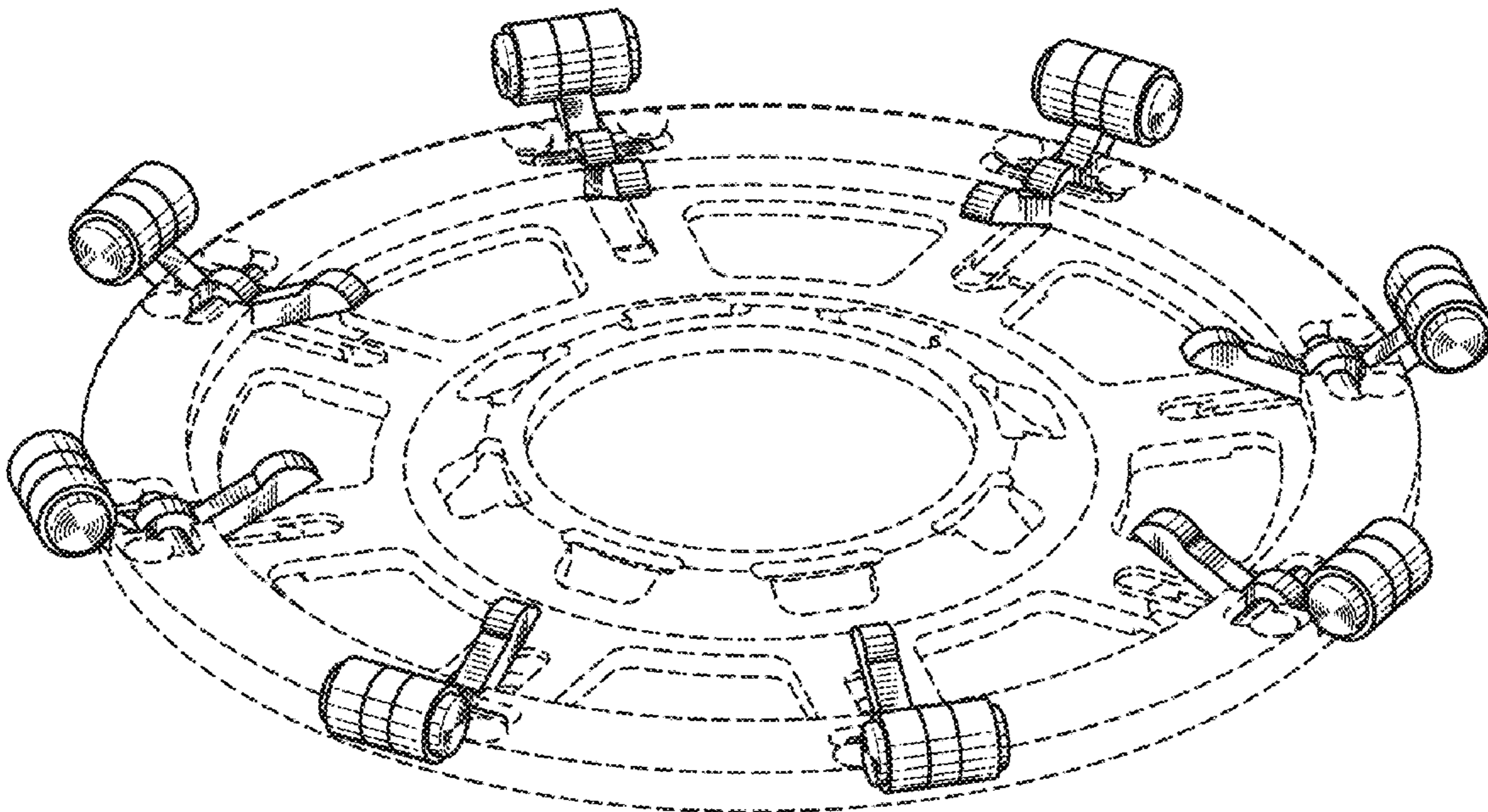

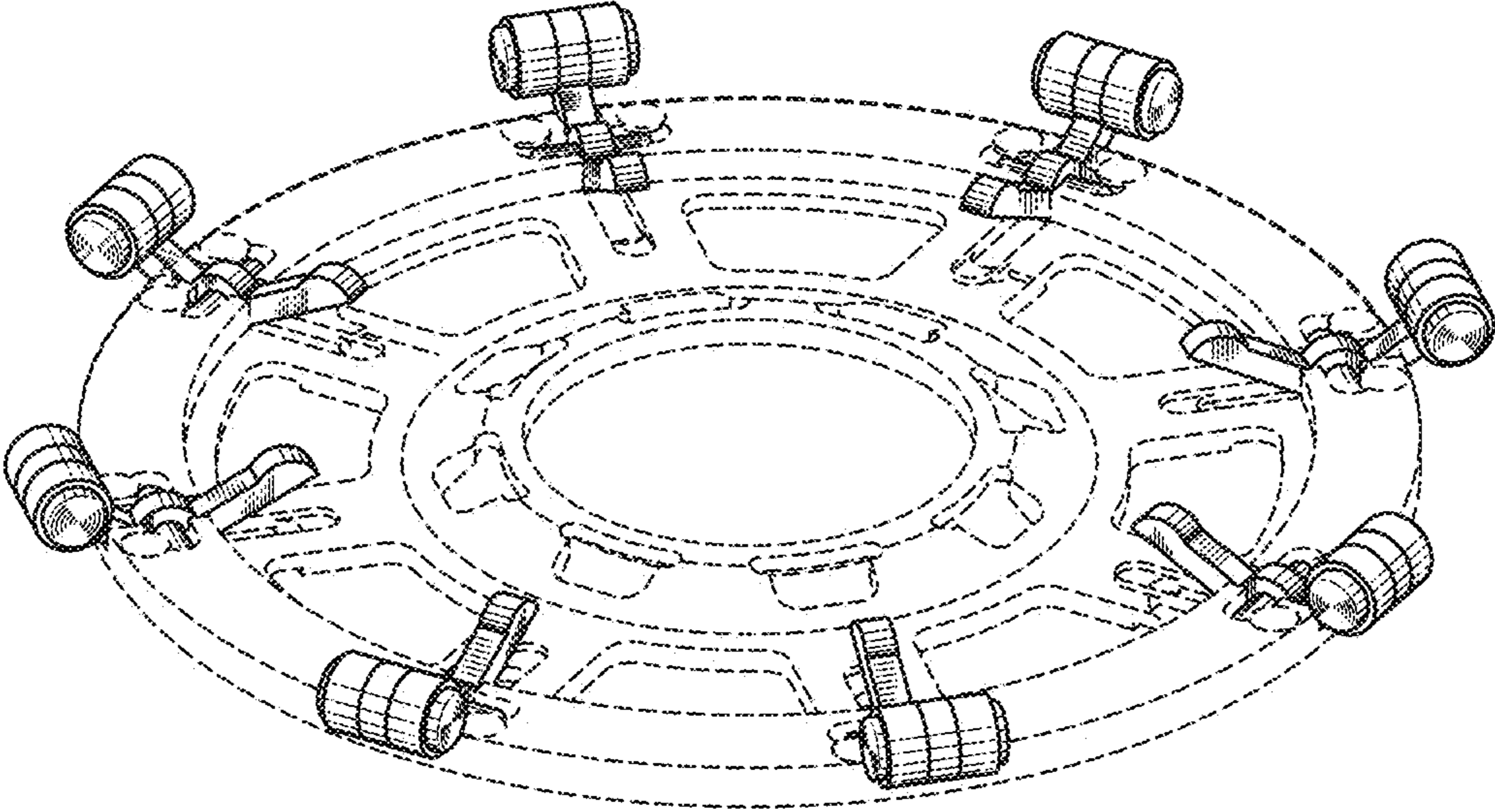

FIG. 1

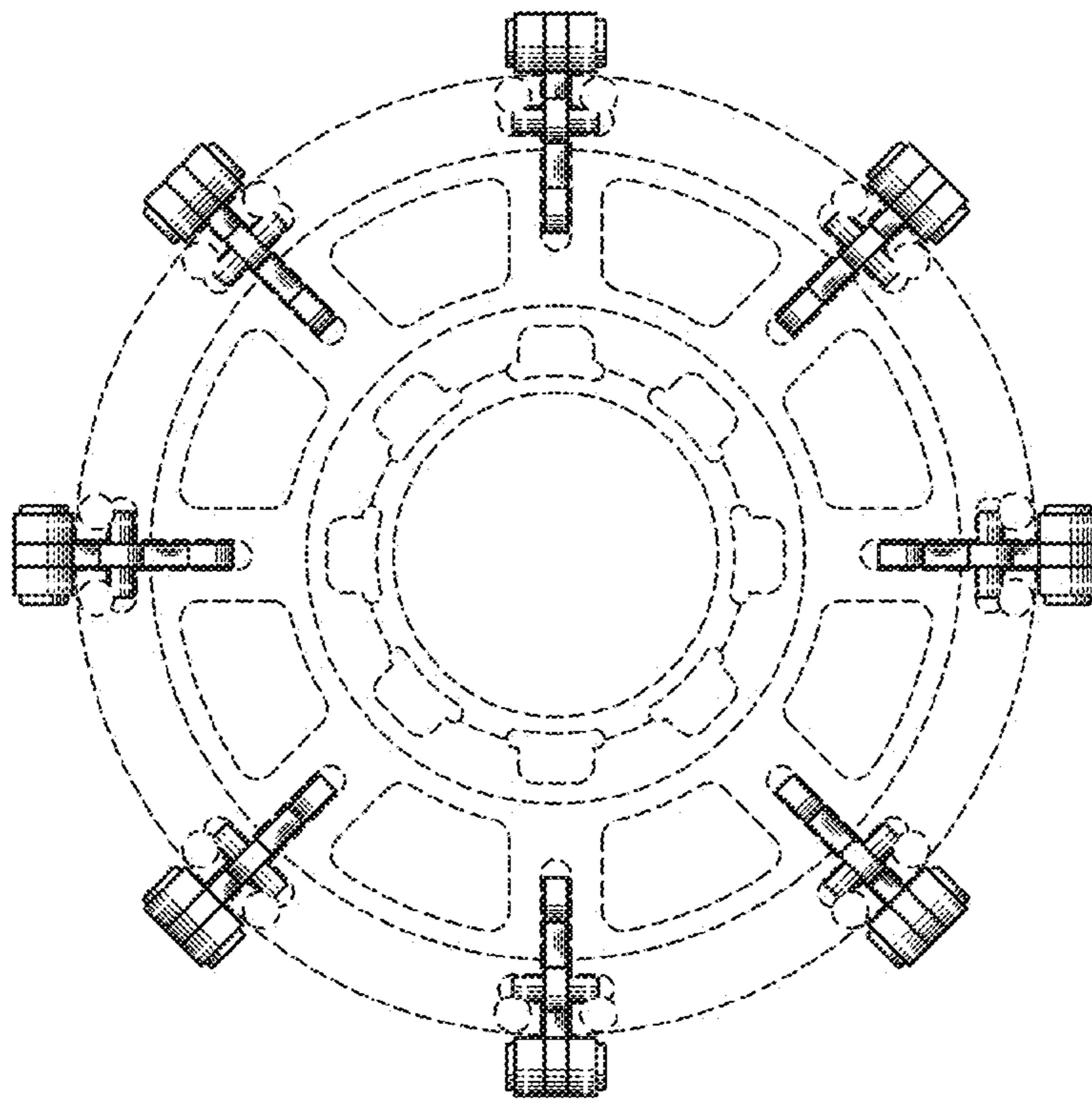

FIG. 2

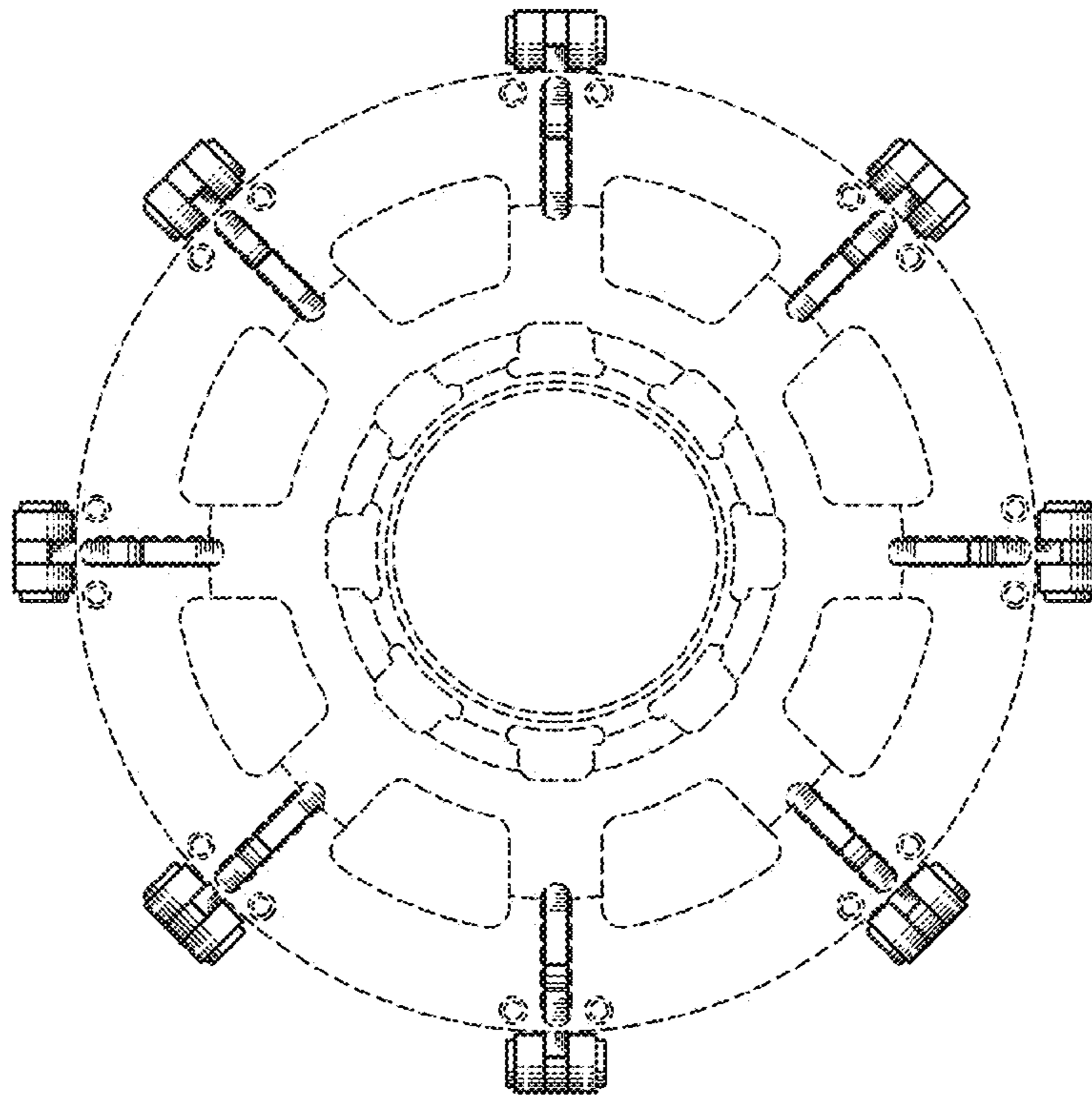

FIG. 3



FIG. 4



FIG. 5

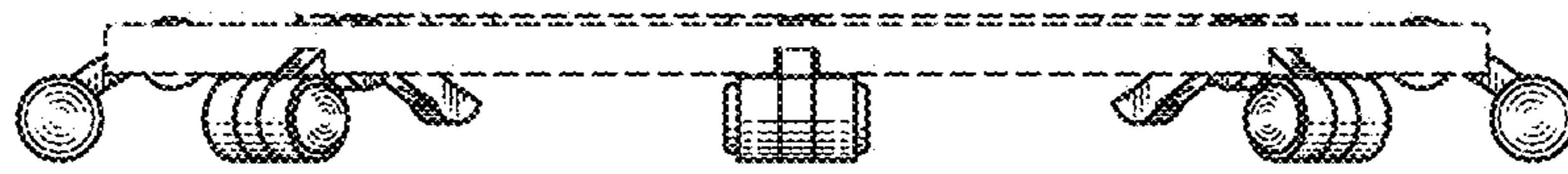

FIG. 6

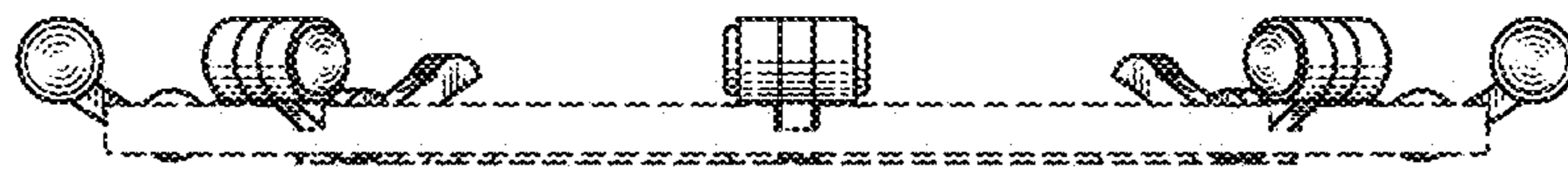

FIG. 7