



US00D735726S

(12) **United States Design Patent**
Chen

(10) **Patent No.:** **US D735,726 S**
(45) **Date of Patent:** **** Aug. 4, 2015**

- (54) **HARD DISK DRIVE BRACKET**
- (71) Applicant: **Inxtron, Inc.**, New Taipei (TW)
- (72) Inventor: **Szu-Tien Chen**, New Taipei (TW)
- (73) Assignee: **Inxtron, Inc.**, New Taipei (TW)
- (**) Term: **14 Years**
- (21) Appl. No.: **29/517,541**
- (22) Filed: **Feb. 13, 2015**
- (51) **LOC (10) Cl.** **14-02**
- (52) **U.S. Cl.**
USPC **D14/439**; D14/432
- (58) **Field of Classification Search**
USPC D14/300–302, 308–313, 314, 348,
D14/353–355, 432, 439–446, 240;
361/679.02, 679.31, 679.5, 690, 694,
361/679.23, 801, 802; 312/332.1, 334.1;
D13/162; D10/50
CPC A45C 11/00; A45C 2011/003; B60R
11/0241; B60R 11/0252; F16M 13/00; F16M
11/00
See application file for complete search history.

D483,374	S	*	12/2003	Hung	D14/439
D484,508	S	*	12/2003	Crippen et al.	D14/439
D490,083	S	*	5/2004	Wu	D14/439
6,798,653	B2	*	9/2004	Chen et al.	361/679.33
D556,204	S	*	11/2007	Tosh et al.	D14/439
D588,600	S	*	3/2009	Lindner et al.	D14/439
D589,517	S	*	3/2009	Chien et al.	D14/439
7,551,427	B1	*	6/2009	Blaugrund et al.	361/679.38
7,597,412	B2	*	10/2009	Chen et al.	312/223.2
D625,168	S	*	10/2010	Chen	D8/354
7,952,868	B2	*	5/2011	Chen et al.	361/679.58
8,094,446	B2	*	1/2012	Liu	361/679.33
D683,613	S	*	6/2013	Abdul-Hadi et al.	D8/354
8,544,801	B2	*	10/2013	Ting	248/27.3
8,780,545	B2	*	7/2014	Chen et al.	361/679.37
D727,906	S	*	4/2015	Neumann	D14/433

* cited by examiner

Primary Examiner — Austin Murphy

(74) *Attorney, Agent, or Firm* — SmithAmundsen LLC;
Kelly J. Smith; Stephen L. Farris

(57) **CLAIM**

The ornamental design for a hard disk drive bracket, as shown and described.

DESCRIPTION

FIG. 1 is a perspective view of the hard disk drive bracket showing my new design;
 FIG. 2 is a front elevational view thereof;
 FIG. 3 is a rear elevational view thereof;
 FIG. 4 is a left side elevational view thereof;
 FIG. 5 is a right side elevational view thereof;
 FIG. 6 is a top plan view thereof;
 FIG. 7 is a bottom plan view thereof; and,
 FIG. 8 is another perspective view thereof.

1 Claim, 6 Drawing Sheets

(56) **References Cited**

U.S. PATENT DOCUMENTS

5,564,804	A	*	10/1996	Gonzalez et al.	312/223.2
D391,938	S	*	3/1998	D'Agaro et al.	D14/439
D421,428	S	*	3/2000	Wu	D14/439
D424,035	S	*	5/2000	Steiner et al.	D14/439
6,218,615	B1	*	4/2001	Canonico	174/50
6,452,792	B1	*	9/2002	Chen	361/679.35
6,478,390	B2	*	11/2002	Gan	312/223.2

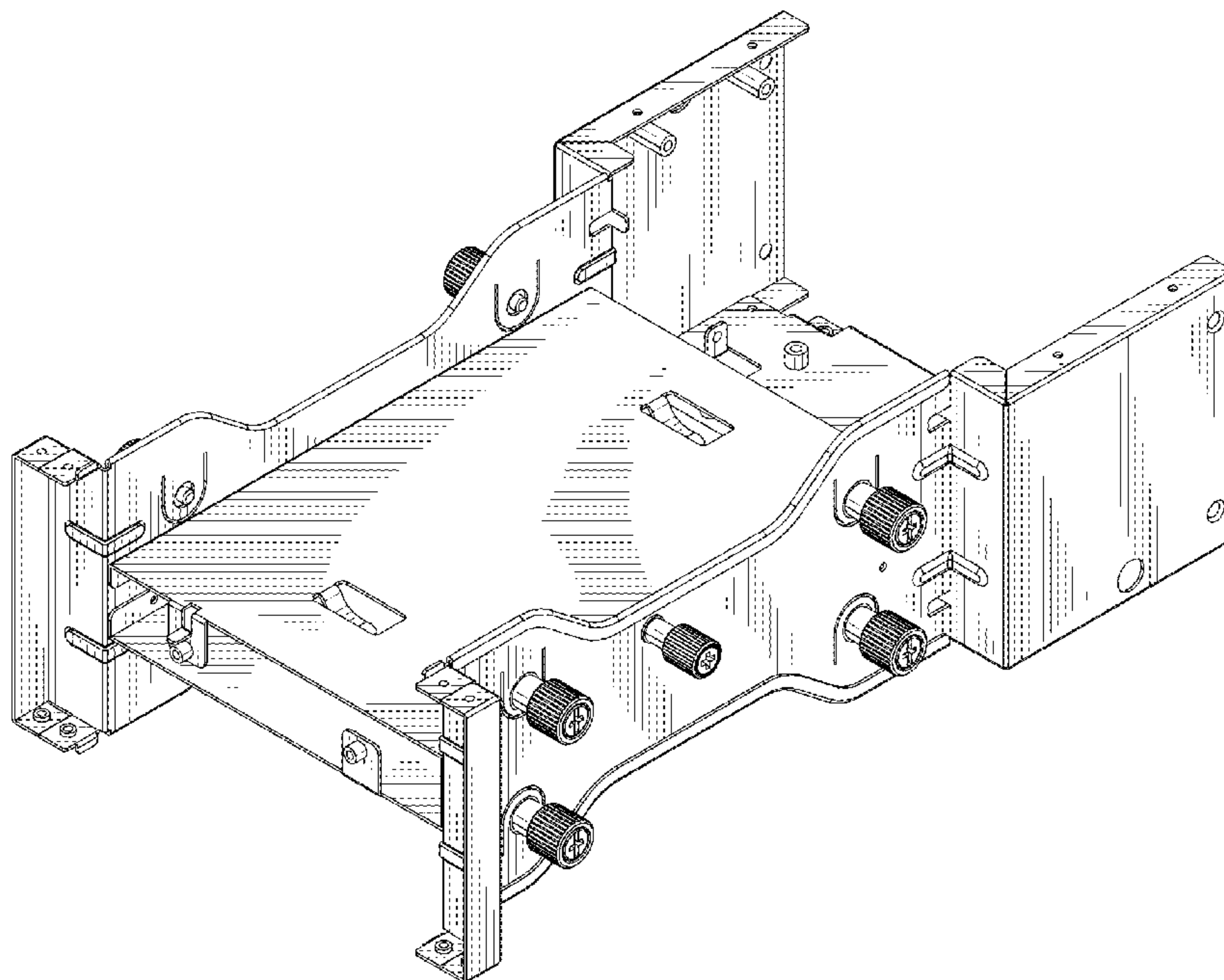

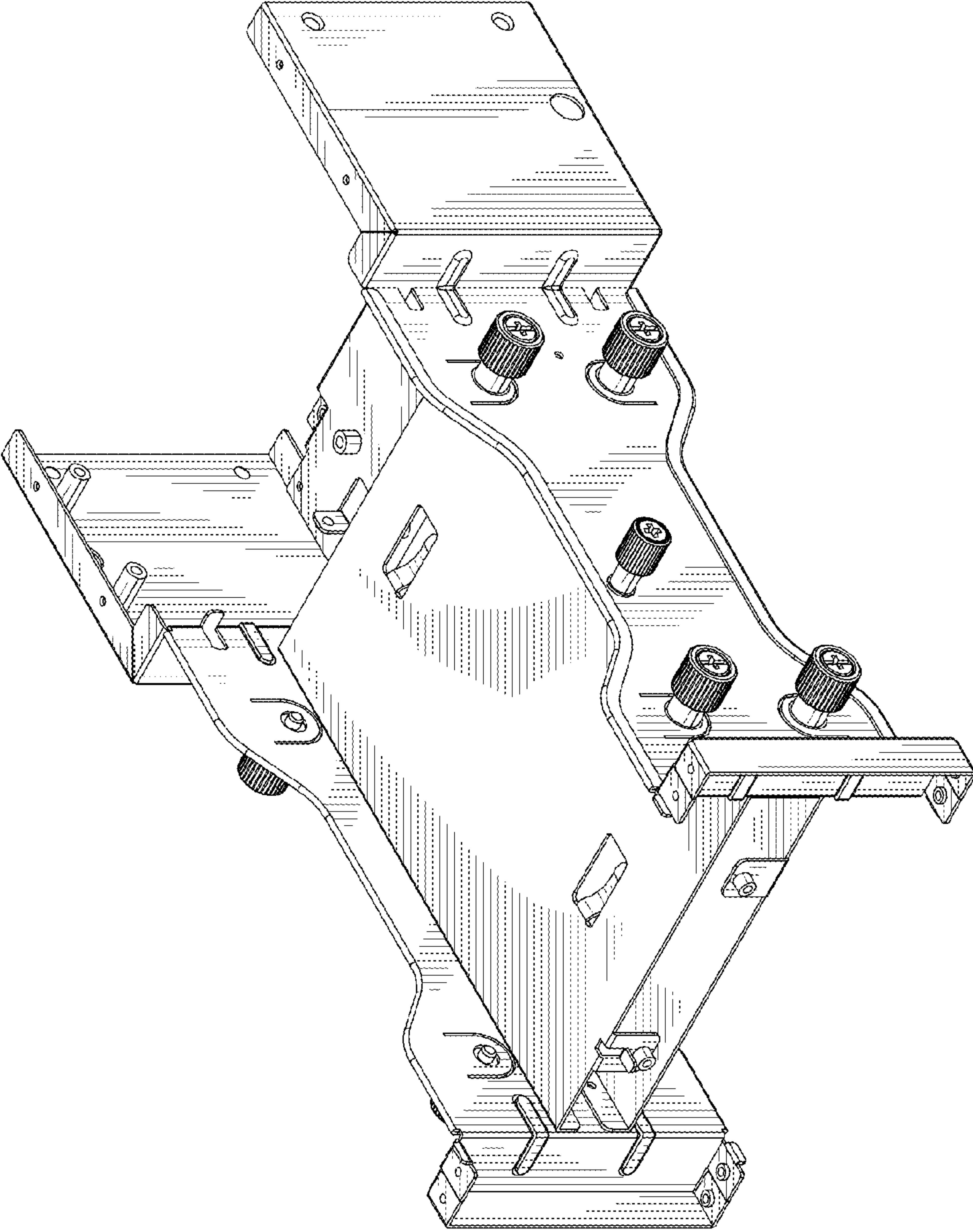

FIG. 1

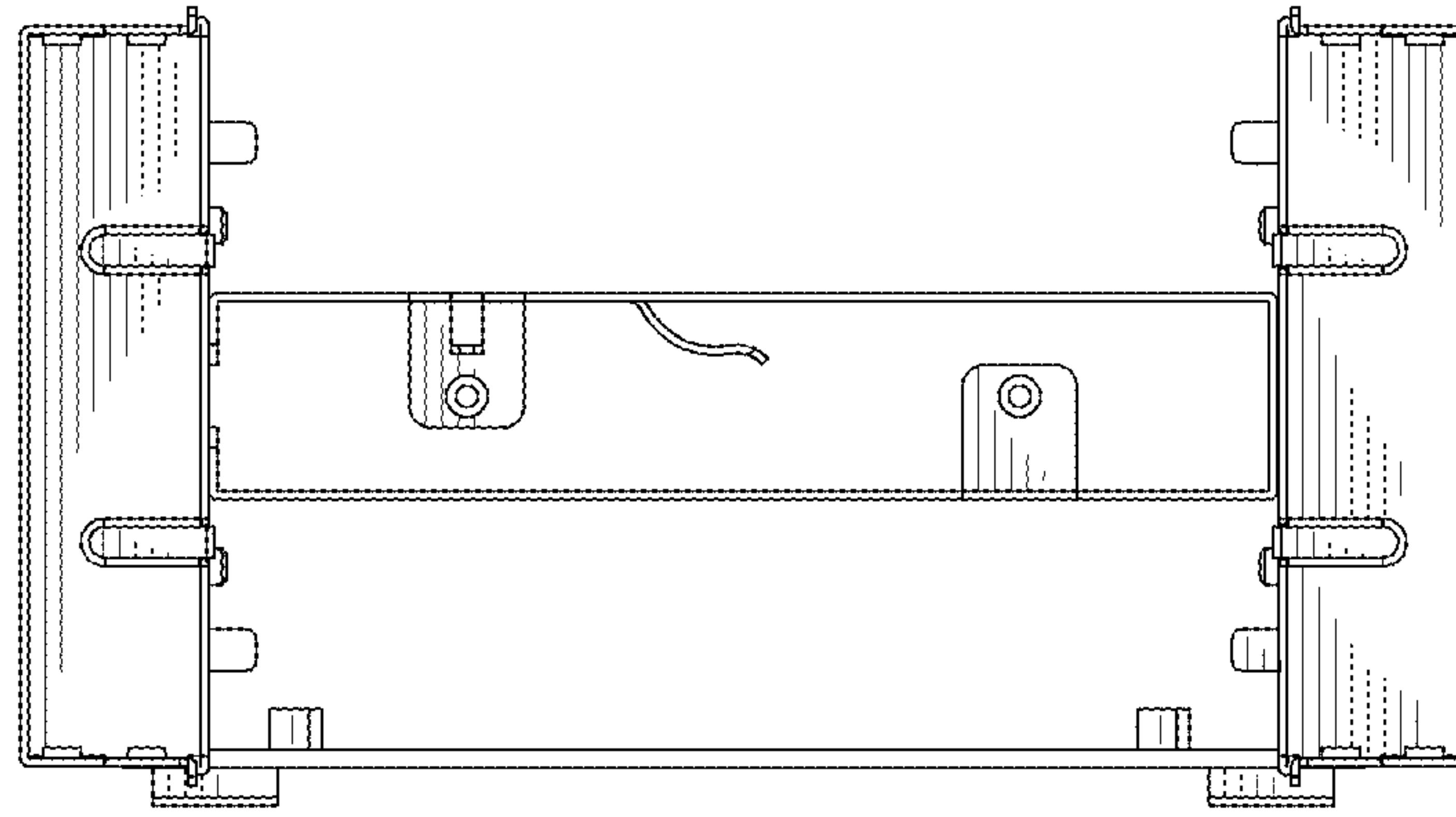

FIG. 2

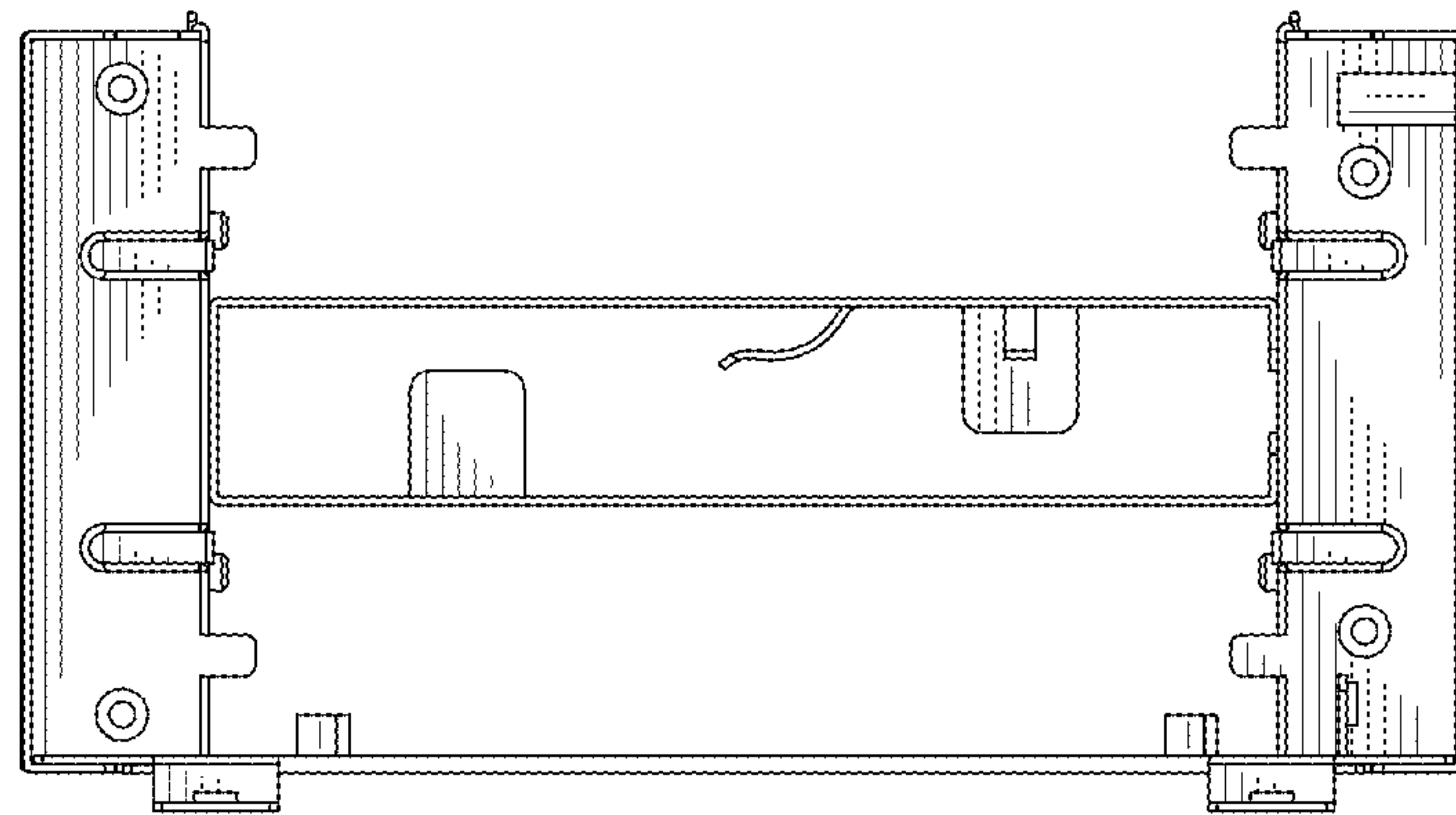

FIG. 3

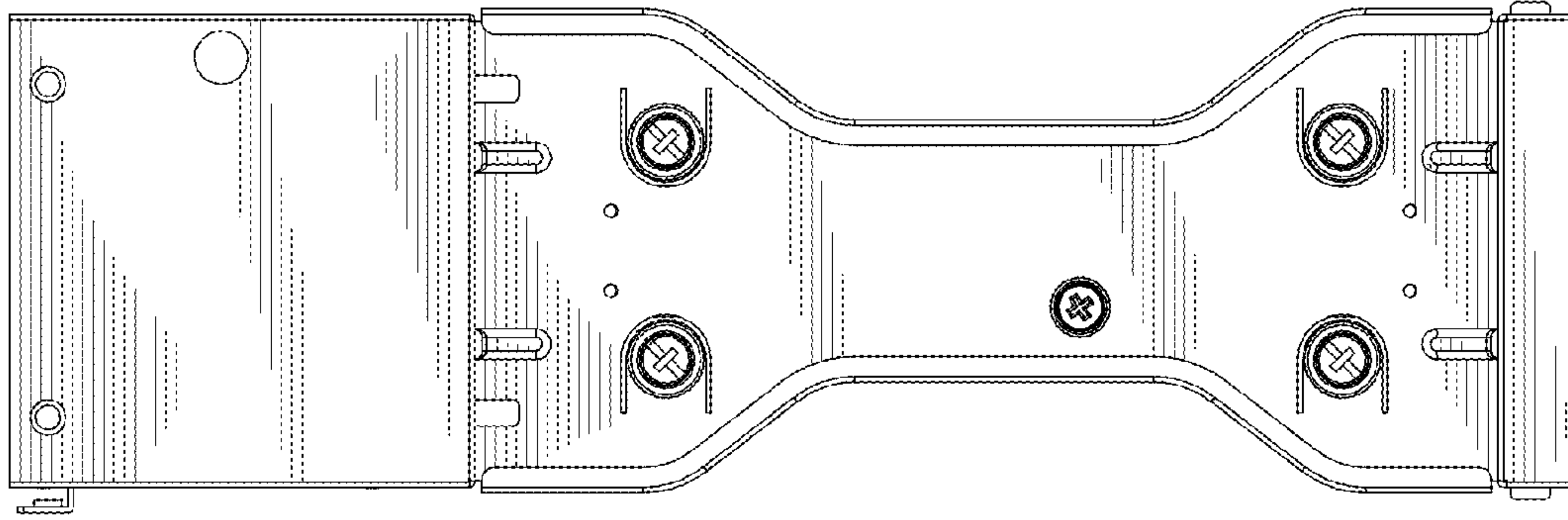

FIG. 4

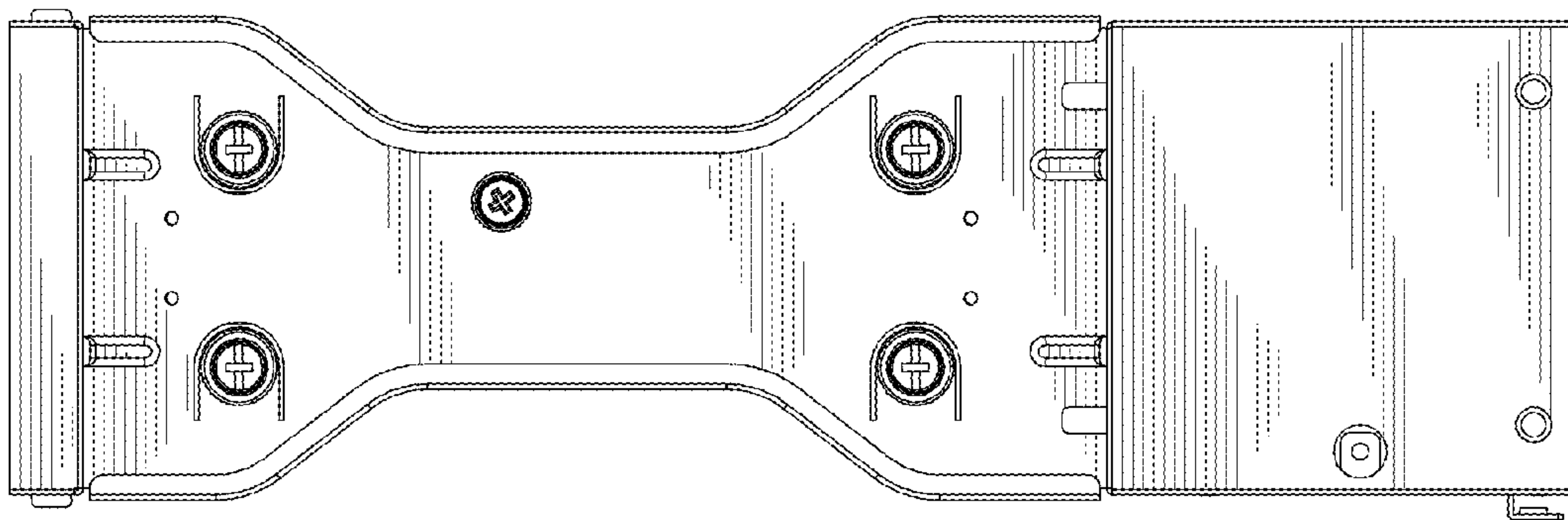

FIG. 5

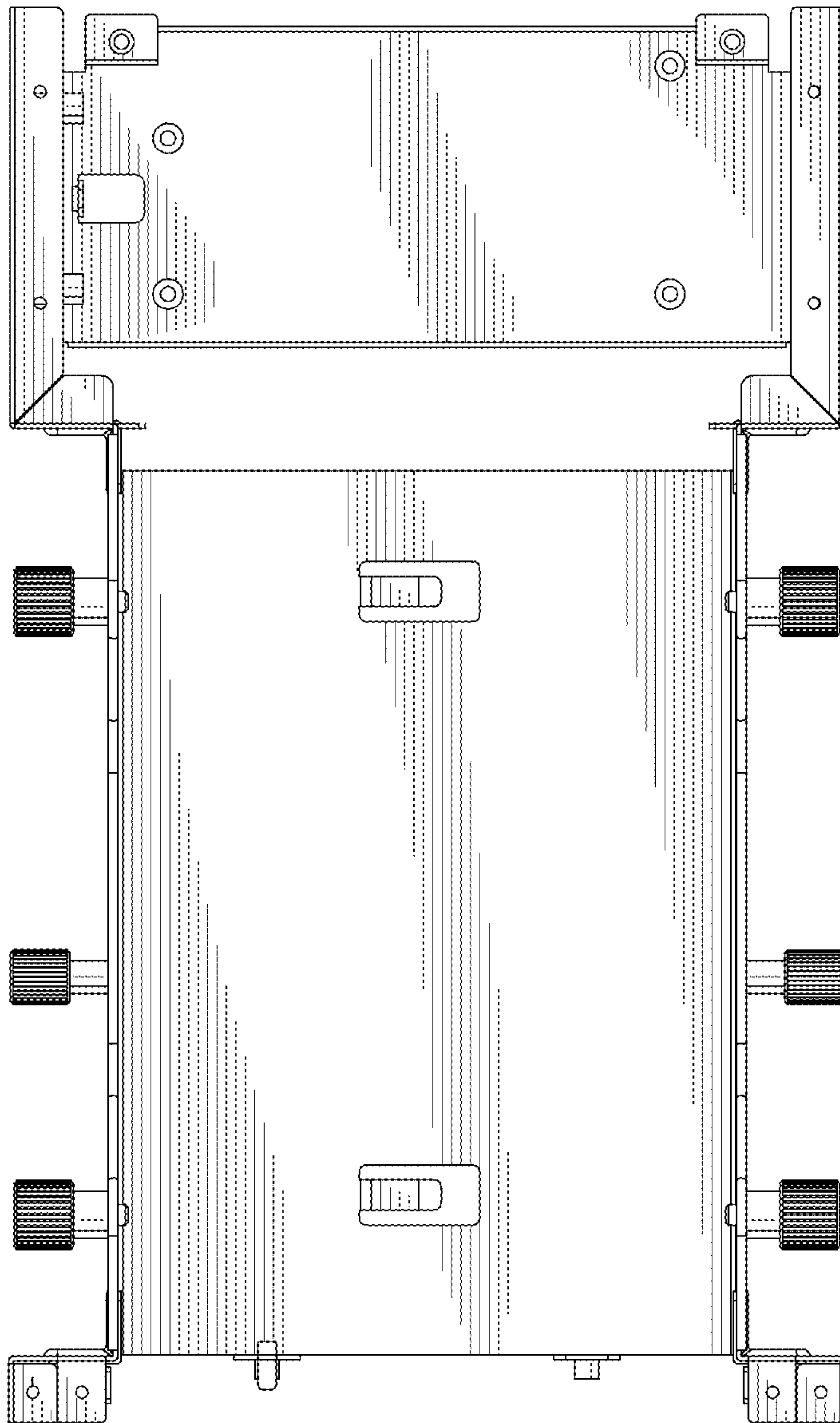

FIG. 6

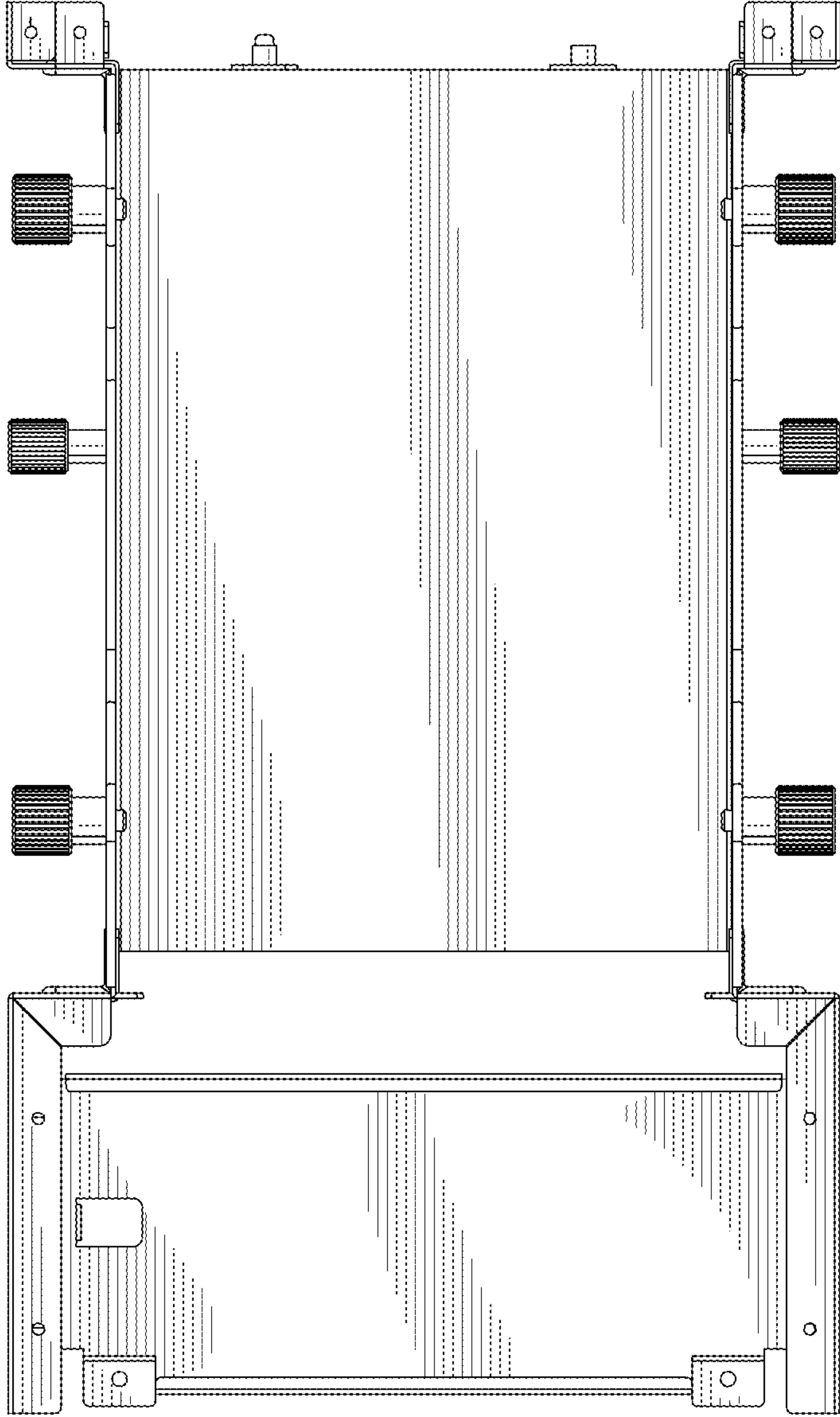

FIG. 7

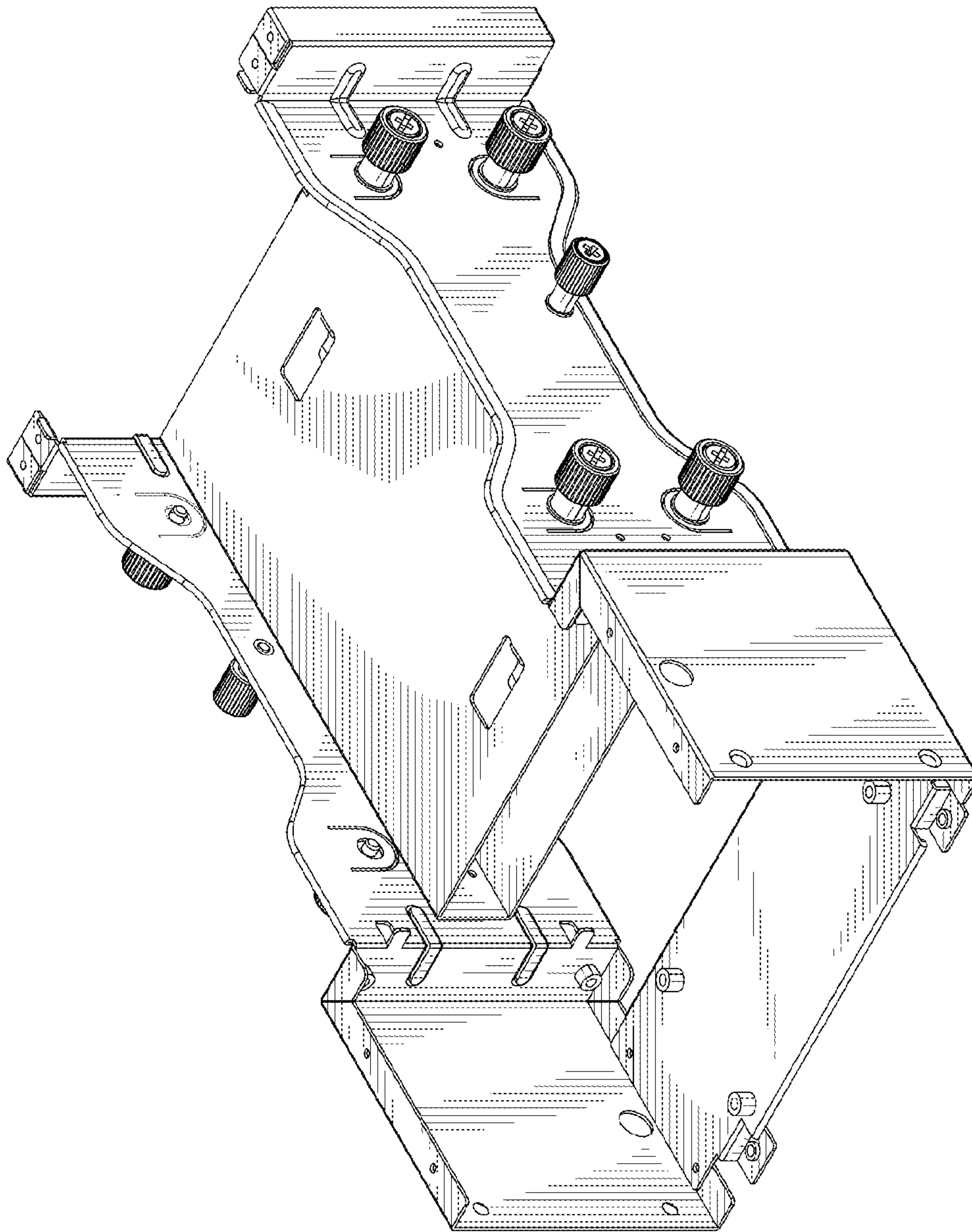

FIG. 8