



US00D735718S

(12) **United States Design Patent**
Pang et al.

(10) **Patent No.:** **US D735,718 S**
(45) **Date of Patent:** **** Aug. 4, 2015**

- (54) **MINI KEYBOARD**
- (71) Applicant: **Shenzhen Riitek Technology Co., Ltd.**,
Shenzhen, Guangdong (CN)
- (72) Inventors: **XianYong Pang**, Shenzhen (CN);
JunKui Chen, Shenzhen (CN)
- (73) Assignee: **Shenzhen Riitek Technology Co., Ltd.**,
Shenzhen, Guangdong (CN)
- (**) Term: **14 Years**
- (21) Appl. No.: **29/460,921**
- (22) Filed: **Jul. 16, 2013**

D652,820 S *	1/2012	Peh	D14/218
D654,476 S *	2/2012	Weitgasser	D14/218
D654,477 S *	2/2012	Weitgasser	D14/218
D661,691 S *	6/2012	Weitgasser	D14/218
D663,721 S *	7/2012	McManigal et al.	D14/218
D664,947 S *	8/2012	Choi et al.	D14/218
D669,885 S *	10/2012	Kim et al.	D14/218
D672,321 S *	12/2012	Park et al.	D13/168
D691,987 S *	10/2013	Peh	D14/218
D692,867 S *	11/2013	Roka	D14/218
D692,868 S *	11/2013	Roka	D14/218
D695,740 S *	12/2013	Yakel et al.	D14/392
D697,055 S *	1/2014	McManigal	D14/218
D697,056 S *	1/2014	McManigal	D14/218
D697,497 S *	1/2014	Lai	D14/218
D697,499 S *	1/2014	McManigal	D14/218
D702,213 S *	4/2014	Chen et al.	D14/218
D703,190 S *	4/2014	Zaslavsky et al.	D14/218
D705,755 S *	5/2014	Zaslavsky et al.	D14/218

- (30) **Foreign Application Priority Data**
- Apr. 23, 2013 (CN) 2013 3 0131528
- (51) **LOC (10) Cl.** **14-02**
- (52) **U.S. Cl.**
- USPC **D14/388**; D14/218
- (58) **Field of Classification Search**
- USPC D14/388, 389, 390, 346, 391-401, 454,
D14/455, 218; D13/168; 715/738; 434/350;
600/323
- See application file for complete search history.

* cited by examiner

Primary Examiner — Deanna L Pratt
(74) *Attorney, Agent, or Firm* — Raymond Y. Chan; David and Raymond Patent Firm

(57) **CLAIM**
The ornamental design for a mini keyboard, as shown and described.

DESCRIPTION

FIG. 1 is a front perspective view of mini keyboard showing my new design.
FIG. 2 is a front view thereof.
FIG. 3 is a rear view thereof.
FIG. 4 is a left end view thereof.
FIG. 5 is a right view thereof.
FIG. 6 is a top view thereof.
FIG. 7 is a bottom view thereof; and,
FIG. 8 is a rear perspective view thereof.

- (56) **References Cited**
- U.S. PATENT DOCUMENTS
- D310,660 S * 9/1990 Ishida D14/399
- D392,260 S * 3/1998 Brunner D14/388
- D562,321 S * 2/2008 Jawerth et al. D14/391
- D625,731 S * 10/2010 Stoops D14/455
- D647,884 S * 11/2011 Moon et al. D14/218
- D647,885 S * 11/2011 Choi et al. D14/218
- D648,326 S * 11/2011 Sung et al. D14/218

1 Claim, 5 Drawing Sheets

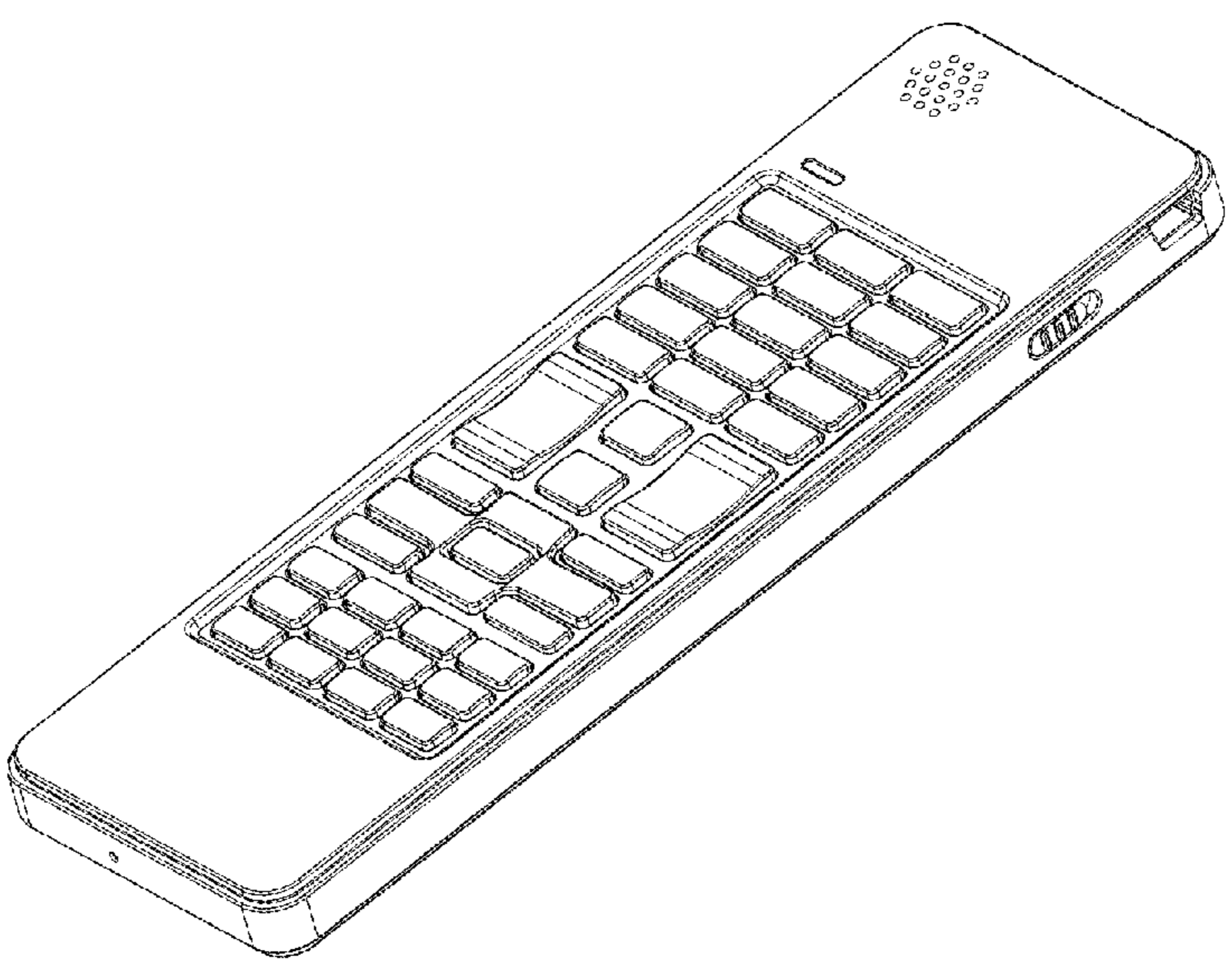

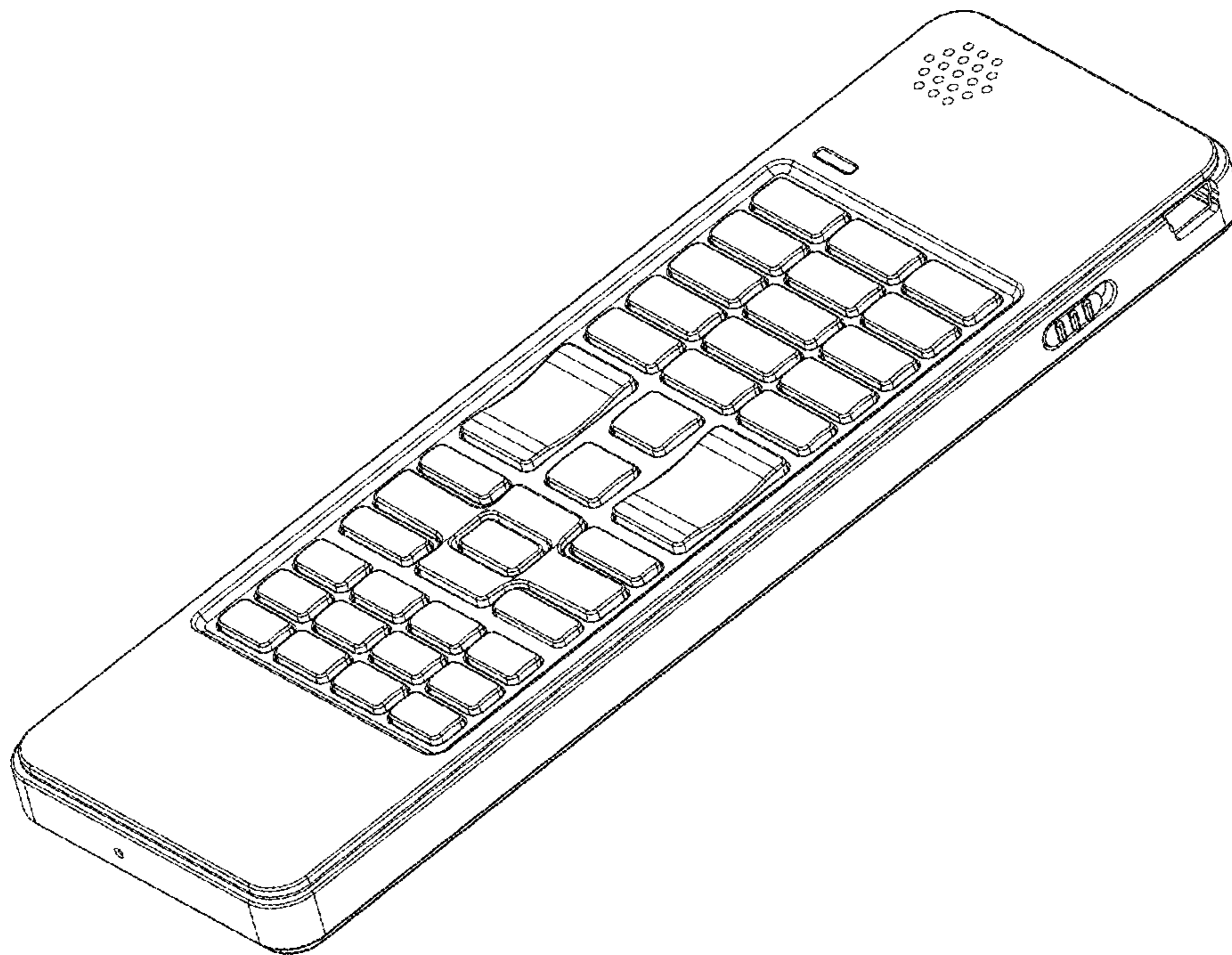

FIG.1

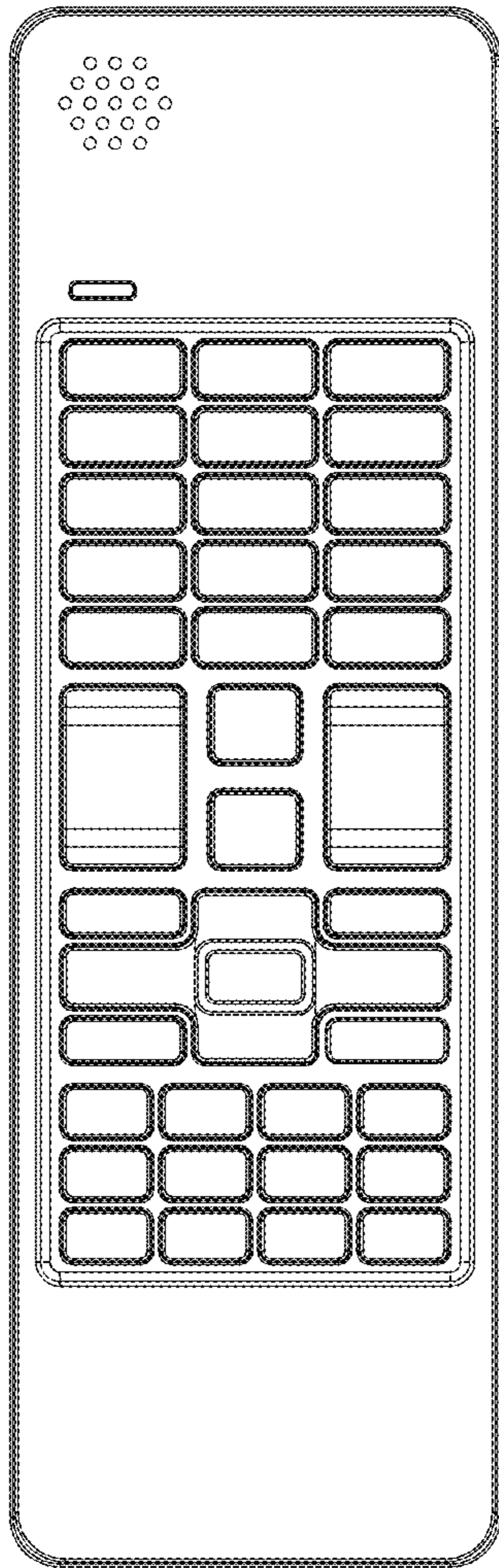

FIG. 2

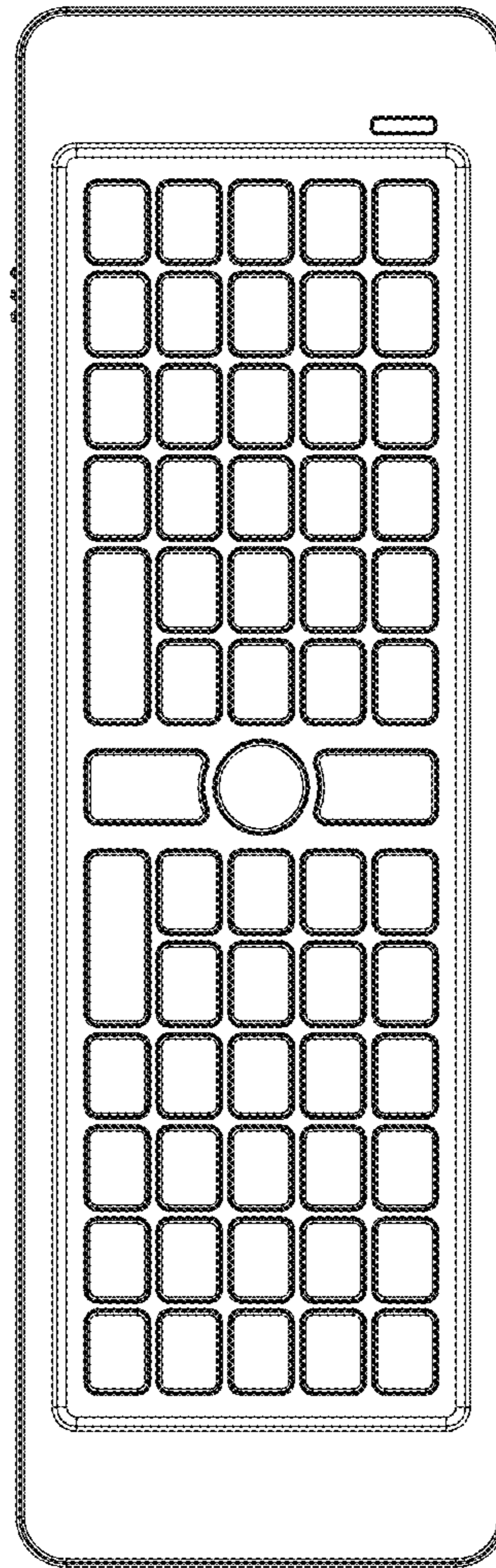

FIG. 3



FIG.4

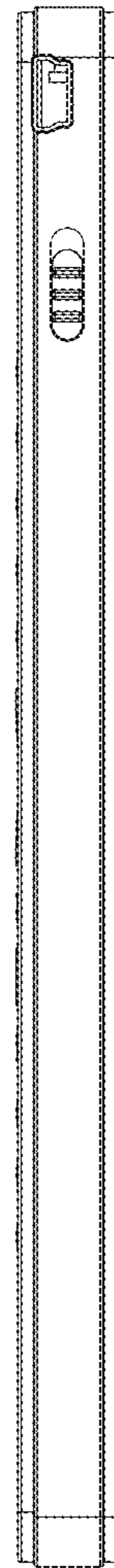

FIG.5

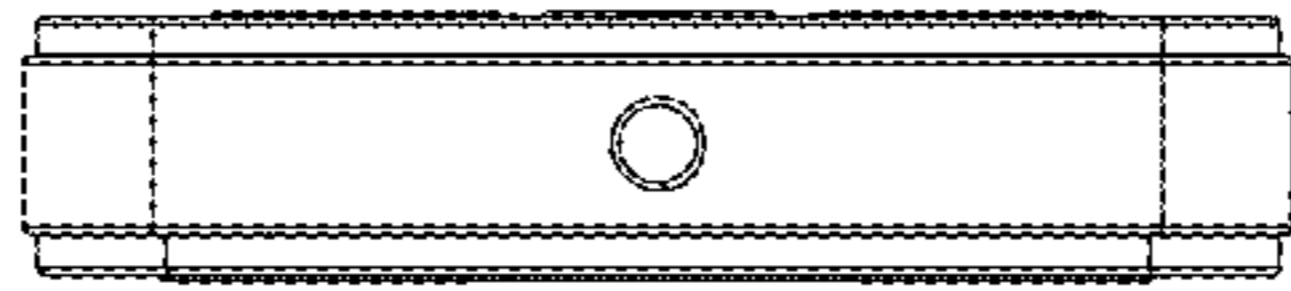

FIG. 6

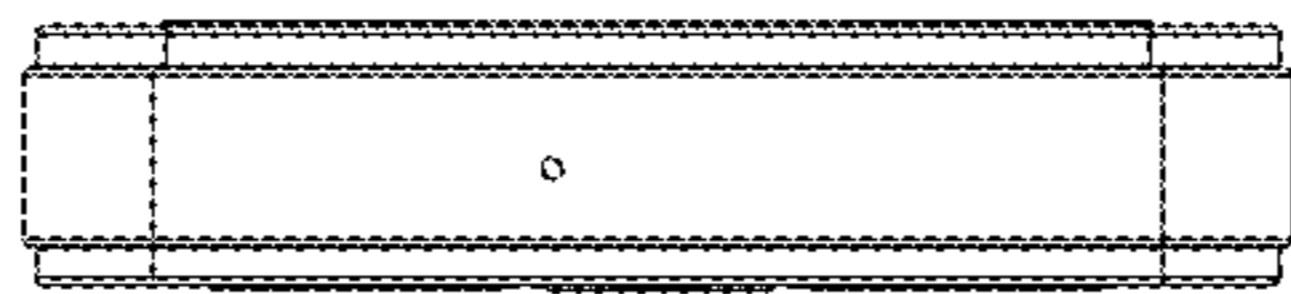

FIG. 7

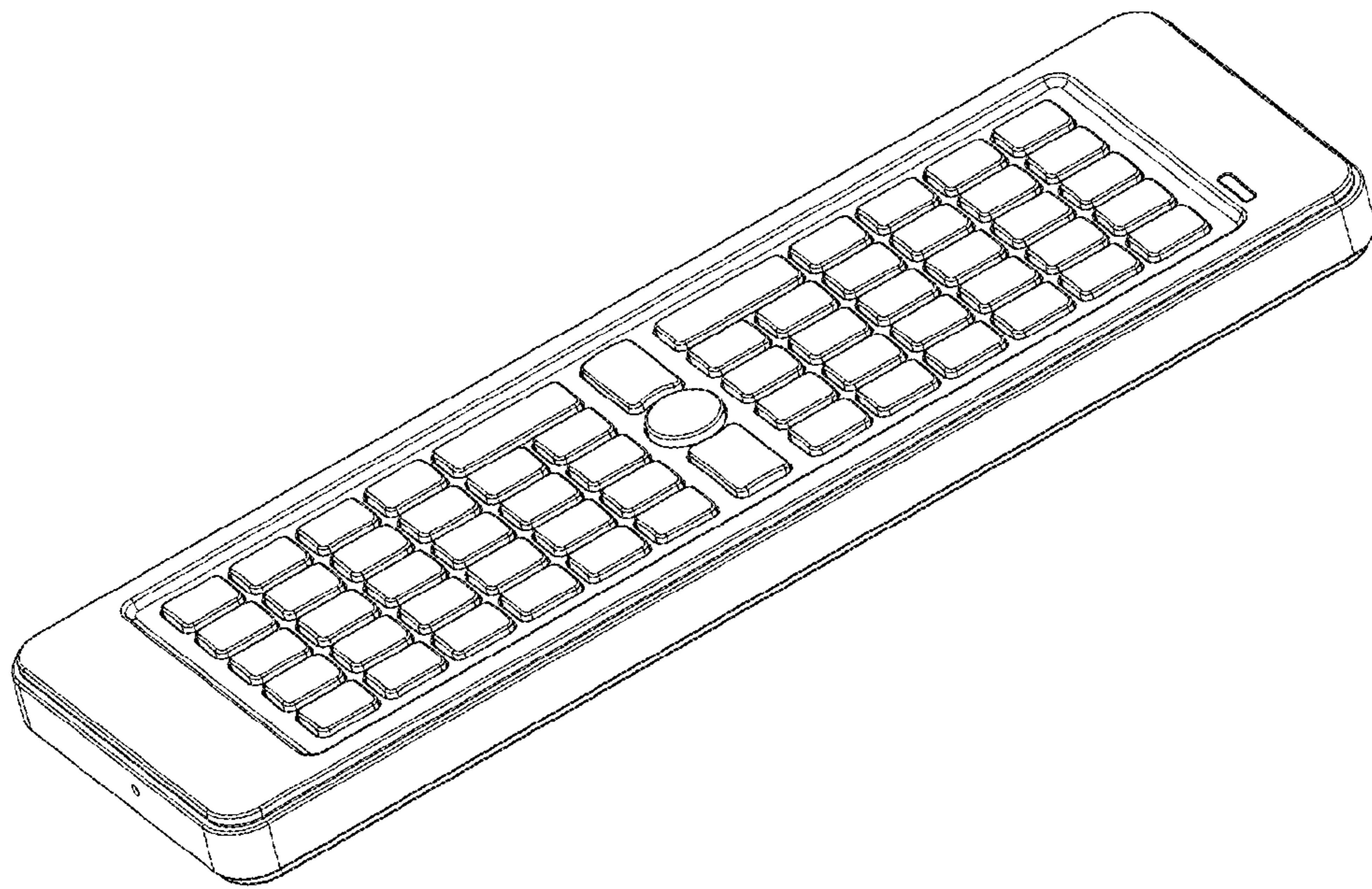

FIG.8