



US00D735676S

(12) **United States Design Patent**
Chen et al.

(10) **Patent No.:** **US D735,676 S**
(45) **Date of Patent:** **** Aug. 4, 2015**

(54) **ELECTRICAL CONNECTOR**

(71) Applicant: **Advanced-Connectek Inc.**, New Taipei (TW)

(72) Inventors: **Ching-Tien Chen**, New Taipei (TW); **Shu-Lin Duan**, New Taipei (TW); **Wei Wan**, New Taipei (TW); **Xiao-Juan Qi**, New Taipei (TW)

(73) Assignee: **Advanced-Connectek Inc.**, New Taipei (TW)

(**) Term: **14 Years**

(21) Appl. No.: **29/508,539**

(22) Filed: **Nov. 7, 2014**

(30) **Foreign Application Priority Data**

Jun. 20, 2014 (TW) 103303696

(51) **LOC (10) Cl.** **13-03**

(52) **U.S. Cl.**
USPC **D13/147**

(58) **Field of Classification Search**
USPC D13/146, 147, 154, 184, 199
See application file for complete search history.

(56) **References Cited**

U.S. PATENT DOCUMENTS

D502,143	S	*	2/2005	Chiu et al.	D13/147
D502,686	S	*	3/2005	Chiu et al.	D13/147
D580,364	S	*	11/2008	Huang et al.	D13/147
D597,953	S	*	8/2009	Huang	D13/147
D666,151	S	*	8/2012	Liao	D13/147

* cited by examiner

Primary Examiner — Daniel Bui

(74) *Attorney, Agent, or Firm* — patenttm.us

(57) **CLAIM**

The ornamental design for an electrical connector, as shown and described.

DESCRIPTION

FIG. 1 is a front, top and right side perspective view of an electrical connector showing my new design; FIG. 2 is a front elevation view thereof; FIG. 3 is a rear elevation view thereof; FIG. 4 is a left side elevation view thereof; FIG. 5 is a right side elevation view thereof; FIG. 6 is a top plan view thereof; FIG. 7 is a bottom plan view thereof; FIG. 8 is a rear, bottom and right side perspective view thereof; and, FIG. 9 is a front, top and right side perspective view thereof. The broken line in the figure drawings is included for the purpose of illustrating environment and forms no part of the claimed design.

1 Claim, 9 Drawing Sheets

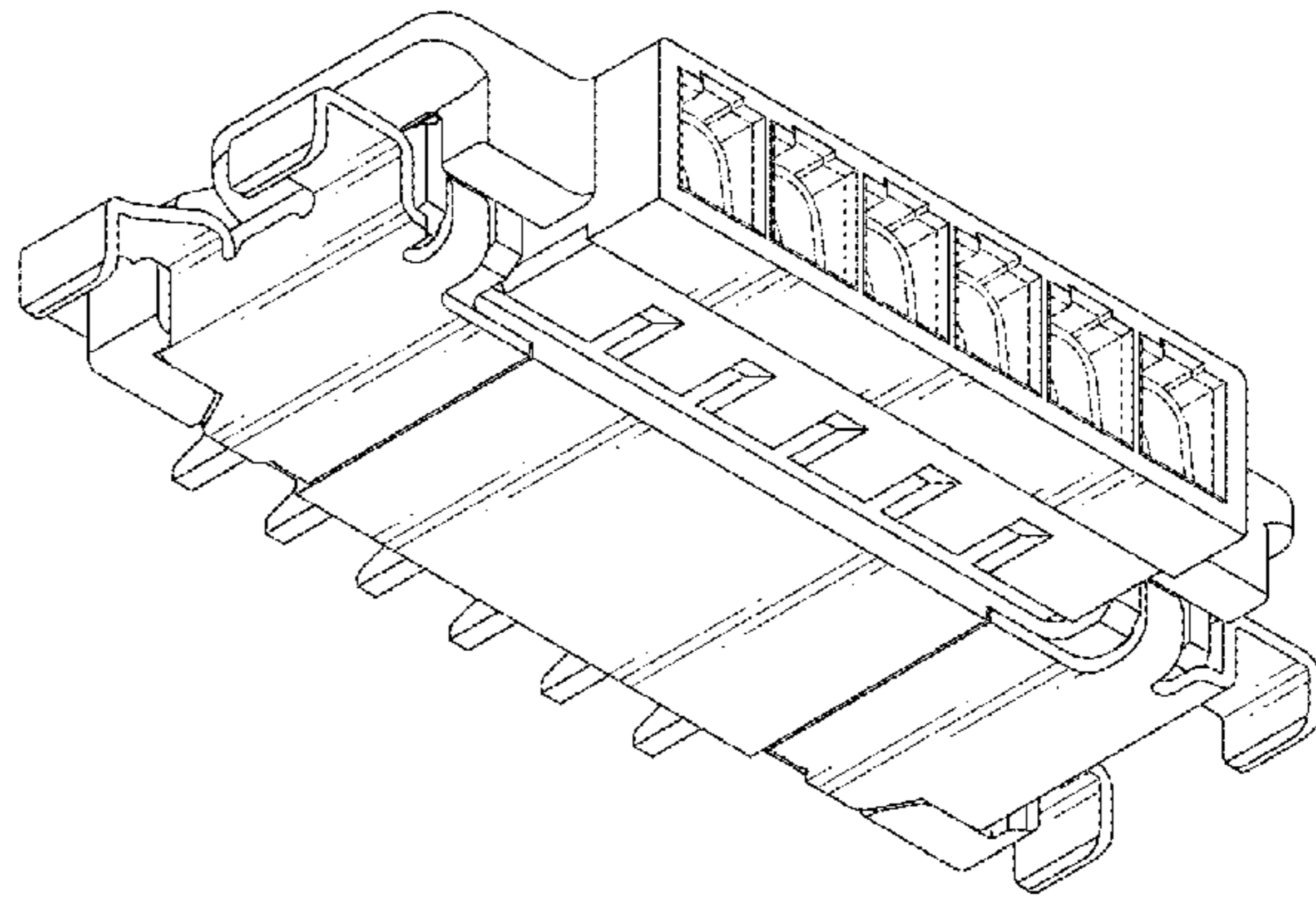
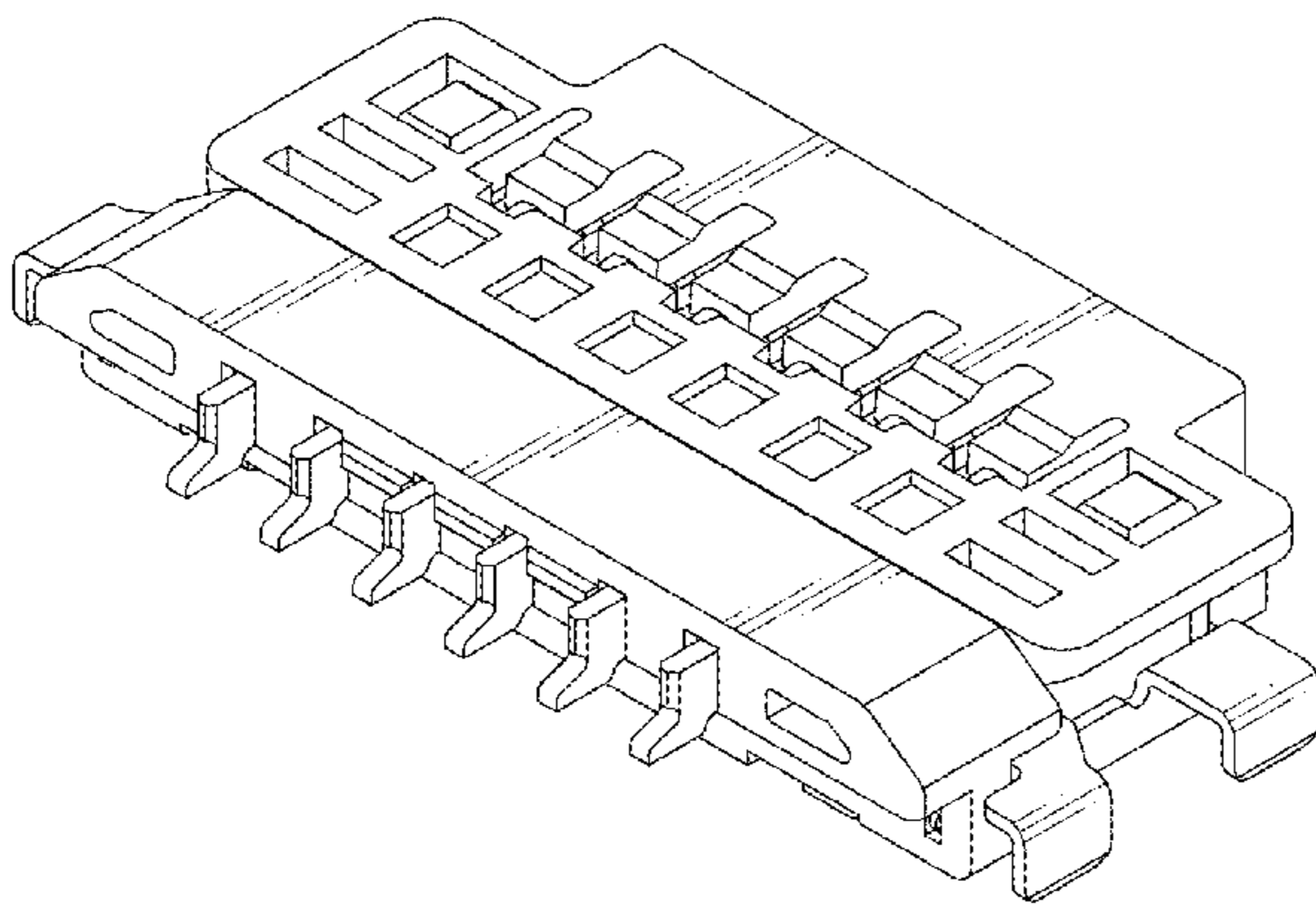

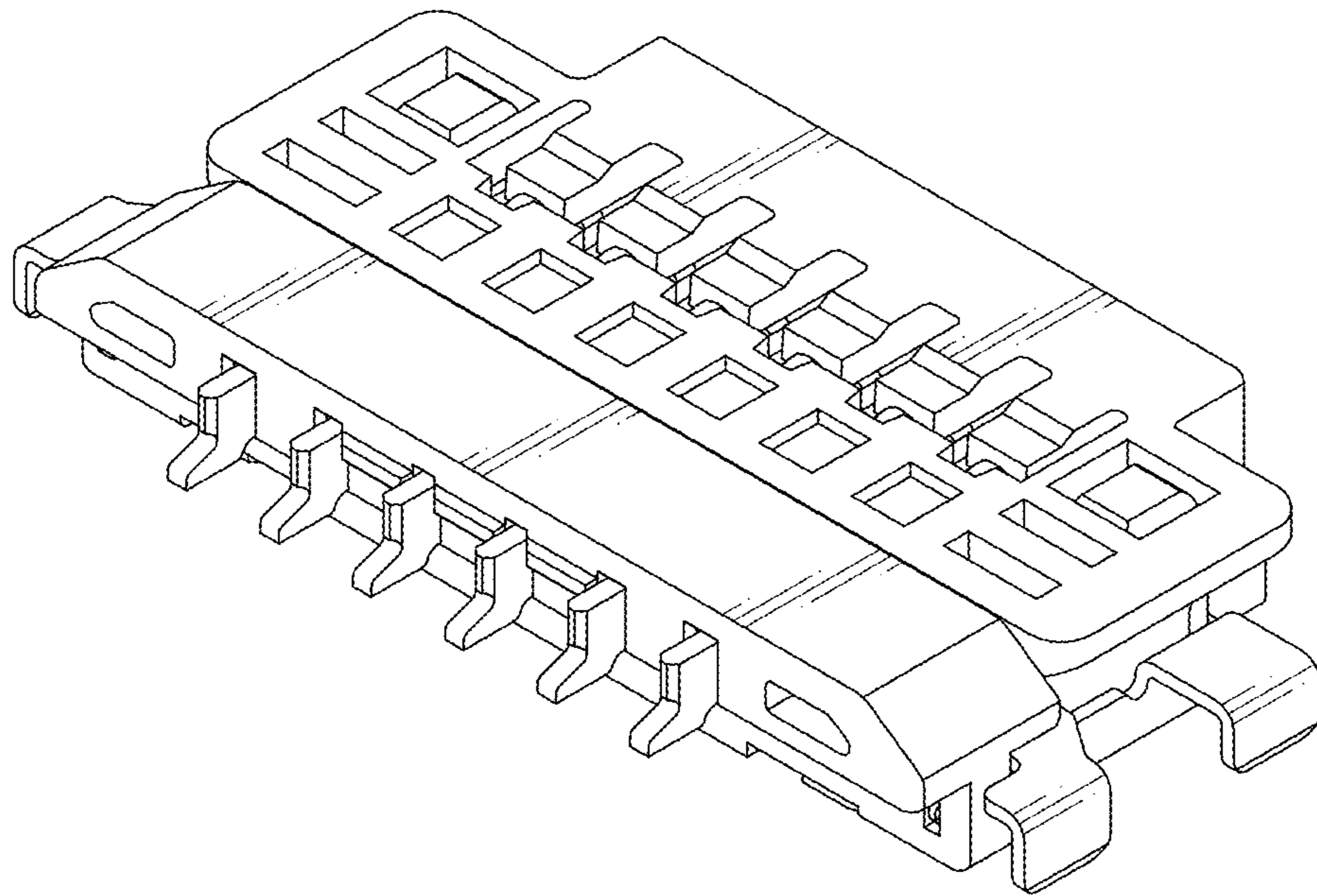

FIG.1

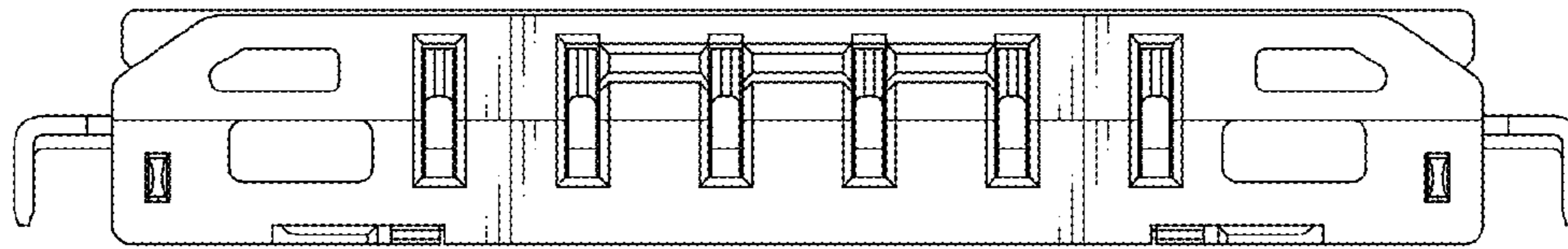

FIG.2

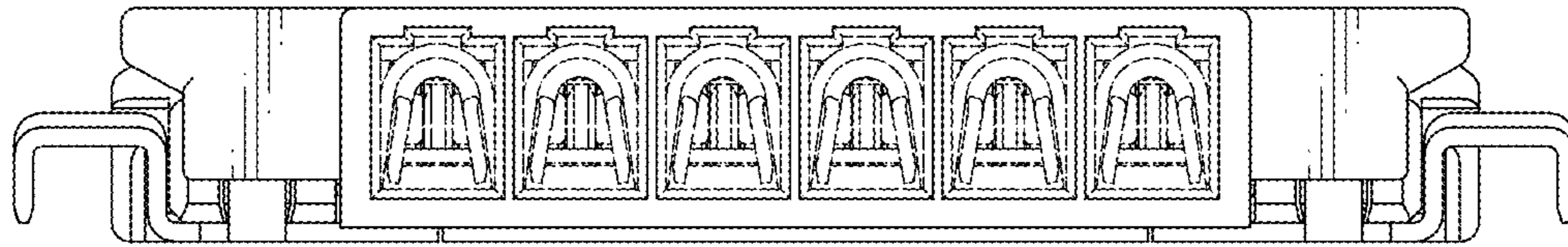

FIG.3

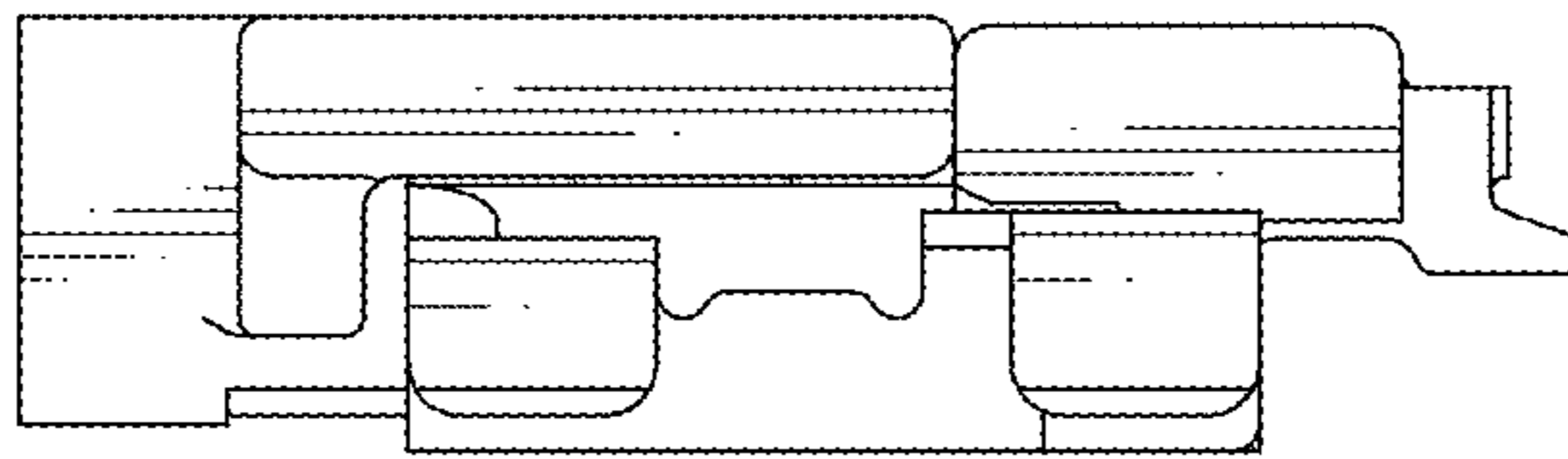

FIG.4

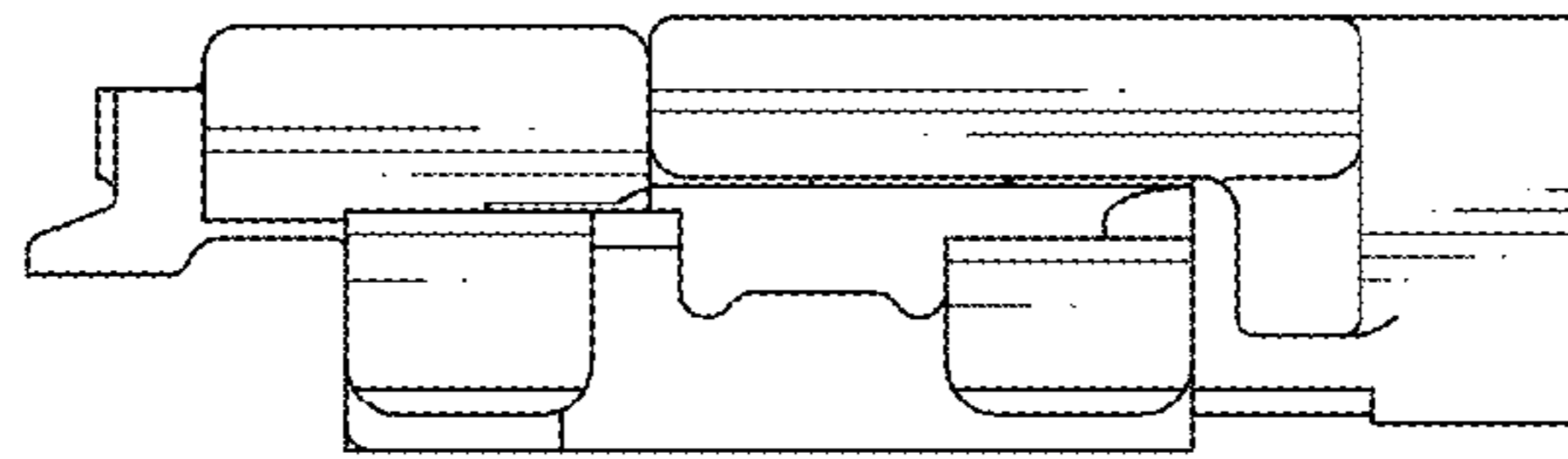

FIG.5

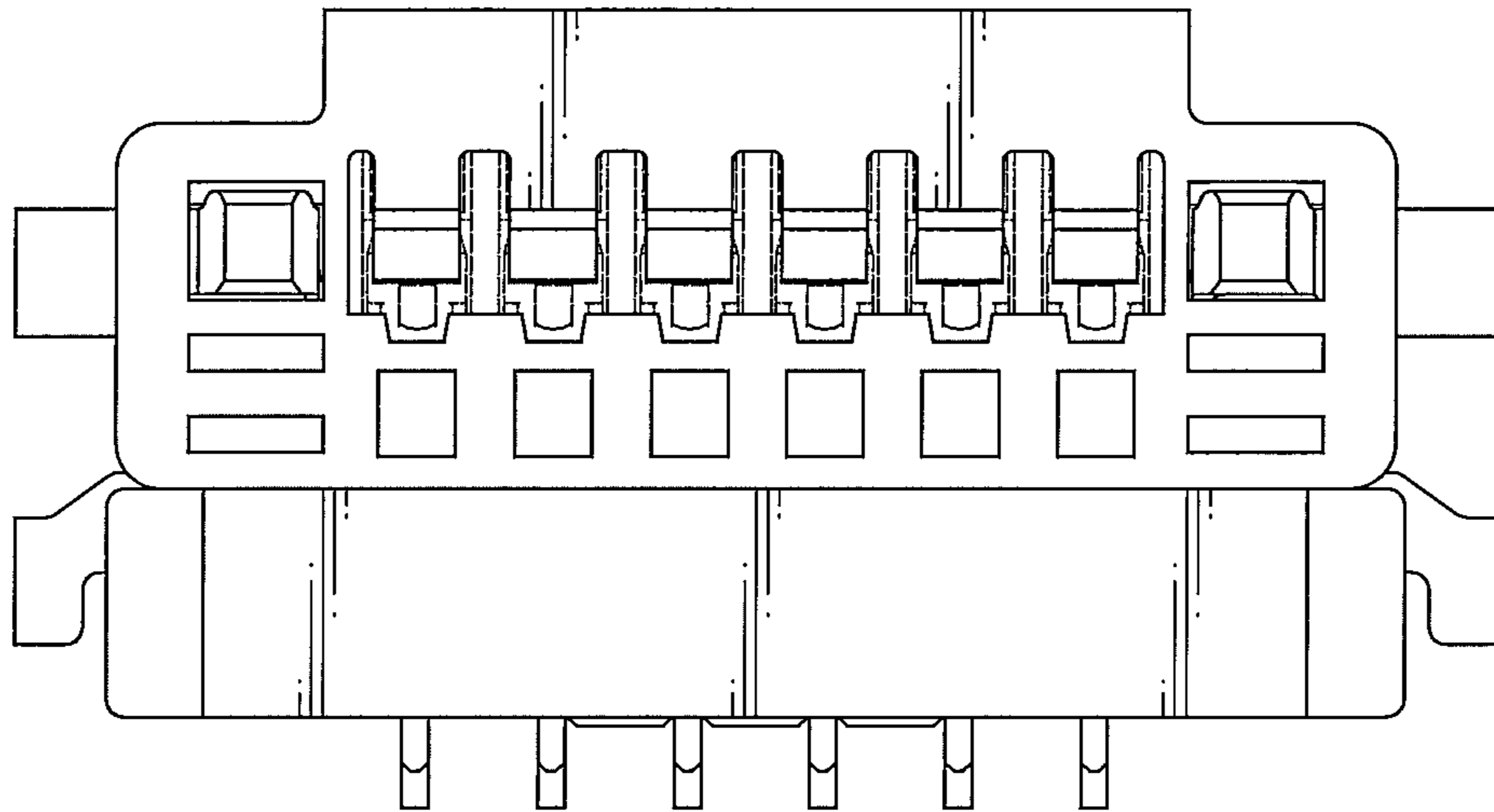

FIG.6

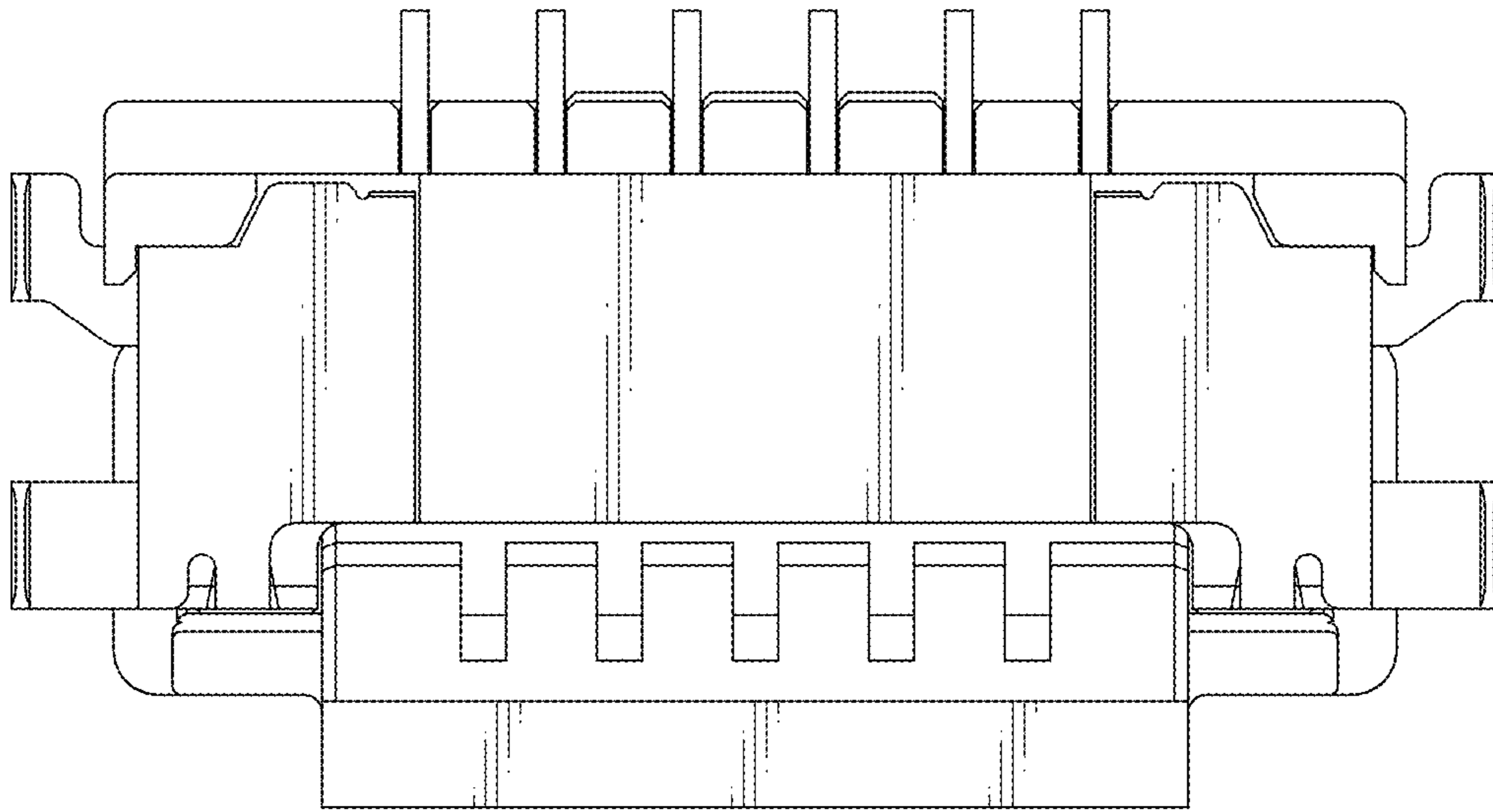

FIG.7

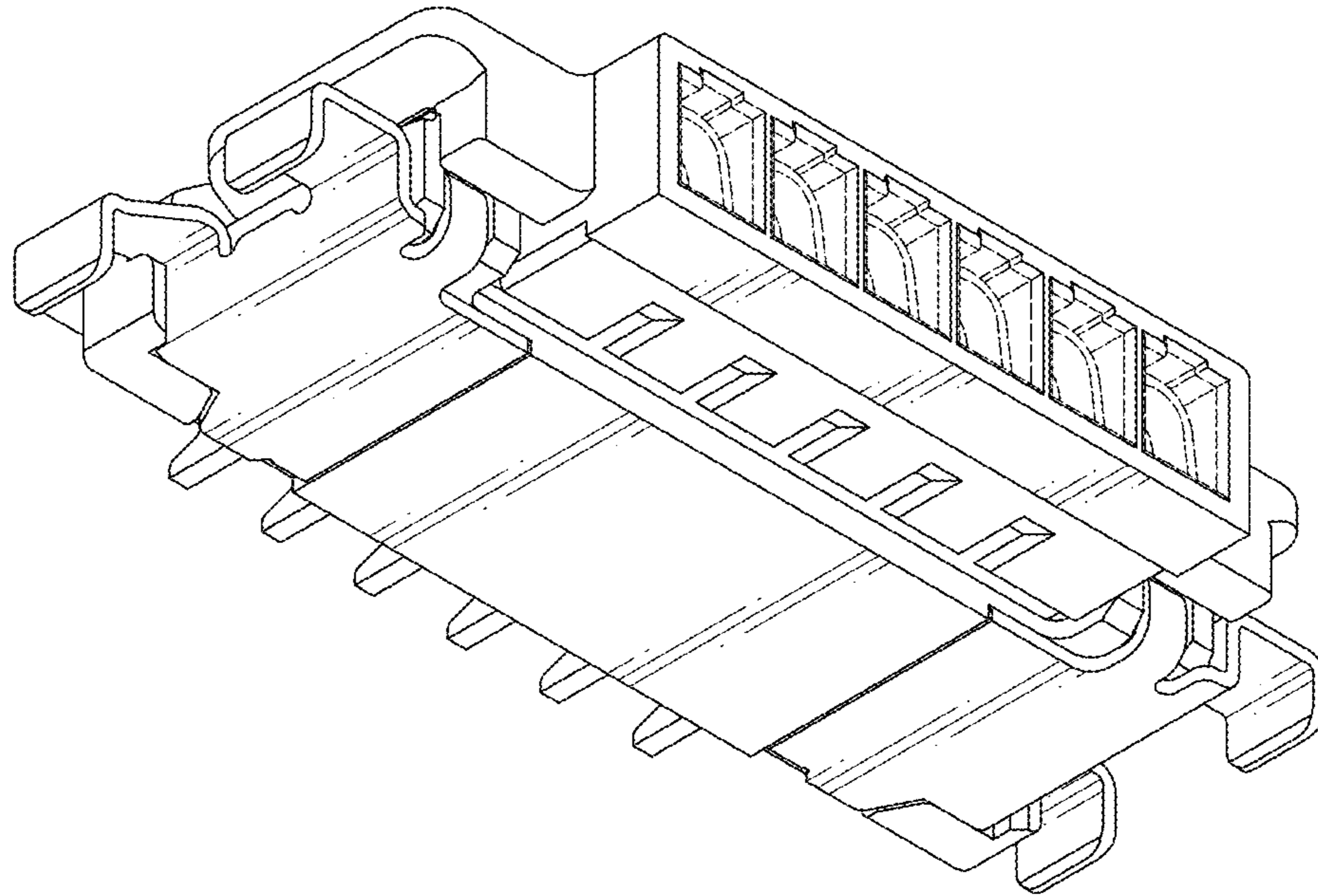

FIG.8

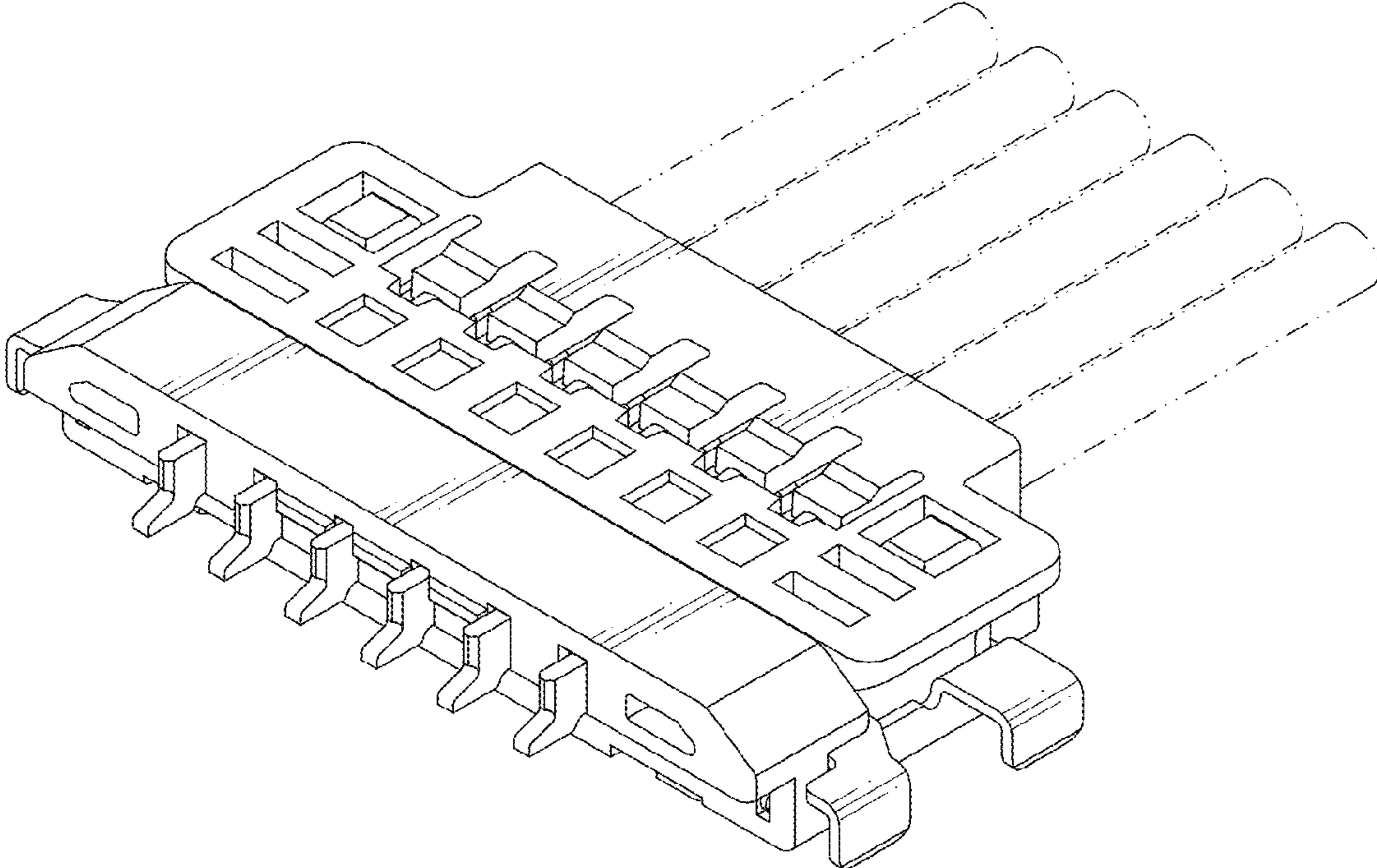

FIG.9