



US00D735653S

(12) **United States Design Patent**
Rittweger

(10) **Patent No.:** **US D735,653 S**
(45) **Date of Patent:** **** Aug. 4, 2015**

(54) **SIDEWALL MARKING OF A VEHICLE TIRE**

(56) **References Cited**

(71) Applicant: **CONTINENTAL REIFEN
DEUTSCHALAND GMBH**, Hannover
(DE)

U.S. PATENT DOCUMENTS

| | | | |
|--------------|---------|------------------|---------|
| D543,499 S * | 5/2007 | Shondel | D12/605 |
| D579,867 S * | 11/2008 | Behr et al. | D12/605 |
| D676,805 S * | 2/2013 | Iwabuchi | D12/605 |
| D677,217 S * | 3/2013 | Iwabuchi | D12/605 |
| D684,111 S * | 6/2013 | Vandaele | D12/605 |

(72) Inventor: **Stefan Rittweger**, Hannover (DE)

* cited by examiner

(73) Assignee: **Continental Reifen Deutschland
GmbH**, Hannover (DE)

Primary Examiner — George D Kirschbaum

(**) Term: **14 Years**

(74) *Attorney, Agent, or Firm* — Laurence A. Greenberg;
Werner H. Stemer; Ralph E. Locher

(21) Appl. No.: **29/468,679**

(57) **CLAIM**

The ornamental design for a sidewall marking of a vehicle tire, as shown and described.

(22) Filed: **Oct. 2, 2013**

DESCRIPTION

(30) **Foreign Application Priority Data**

Apr. 2, 2013 (EP) 002212274-0001

(51) **LOC (10) Cl.** **12-15**

(52) **U.S. Cl.**
USPC **D12/605**

(58) **Field of Classification Search**
USPC D12/605; 152/209.1–209.28, 455
CPC B60C 1/00
See application file for complete search history.

FIG. 1 is a front view of a sidewall marking of a vehicle tire, showing my new design;

FIG. 2 is a perspective view showing the sidewall marking of a vehicle tire; and,

FIG. 3 is a side view thereof.

In the drawings, the broken lines defining the outline of the tire and the inner bead depict environmental subject matter that forms no part of the claimed design.

1 Claim, 3 Drawing Sheets

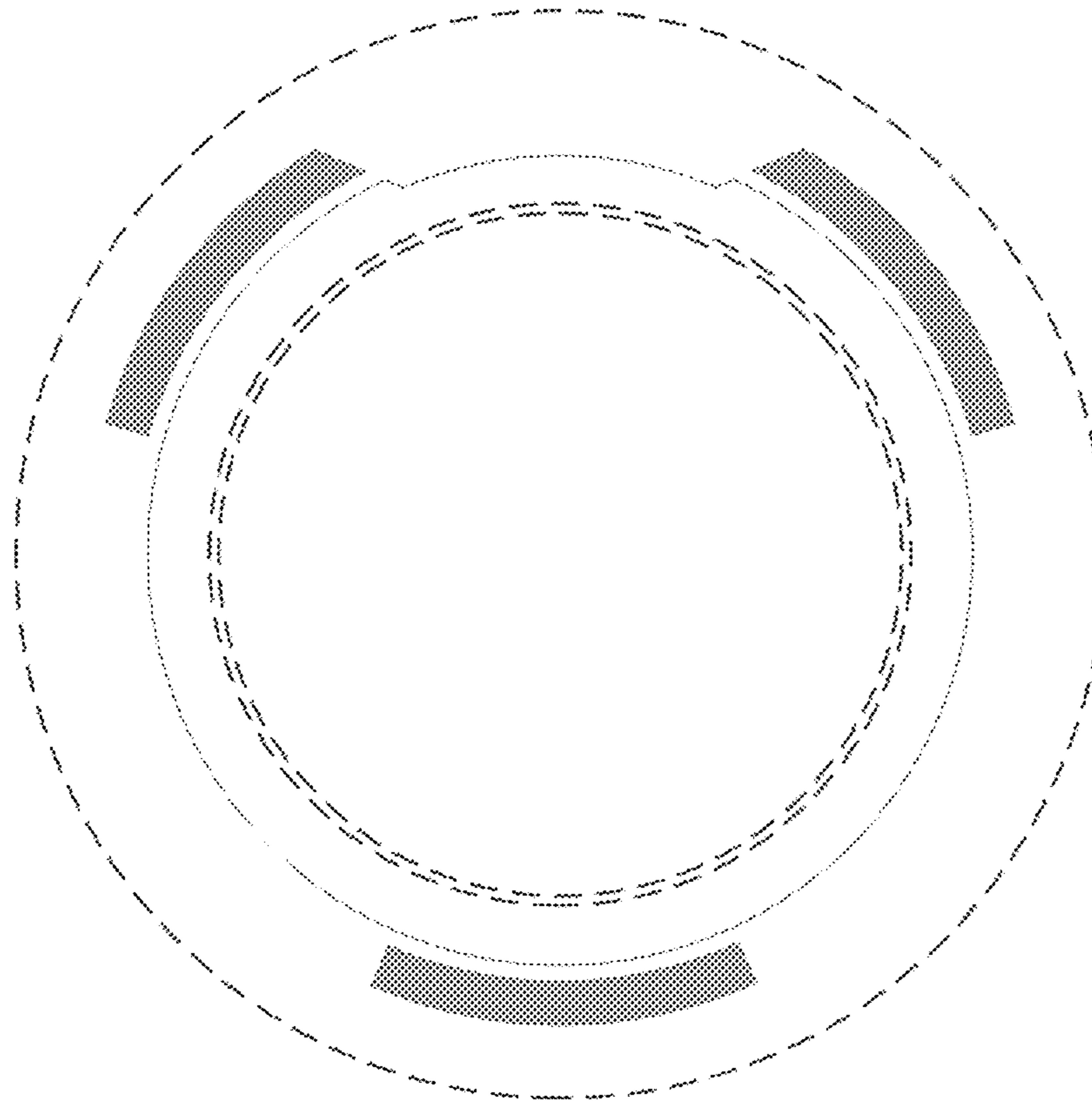

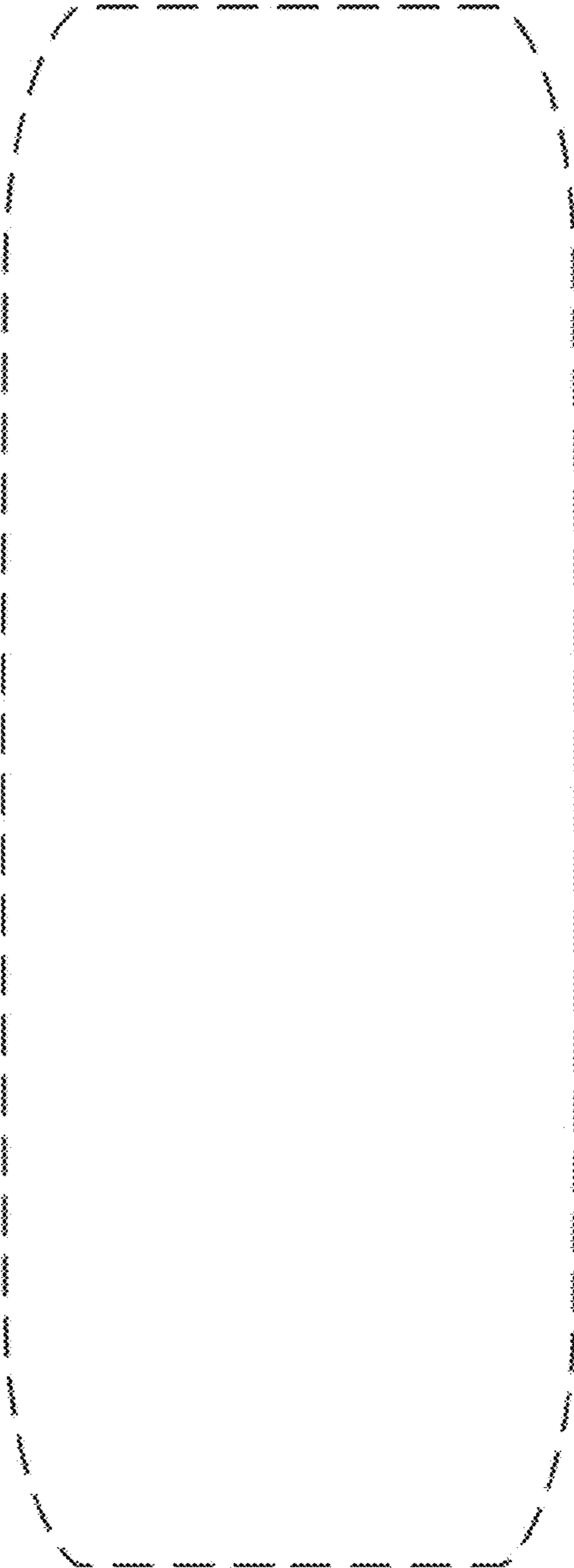

FIG. 1

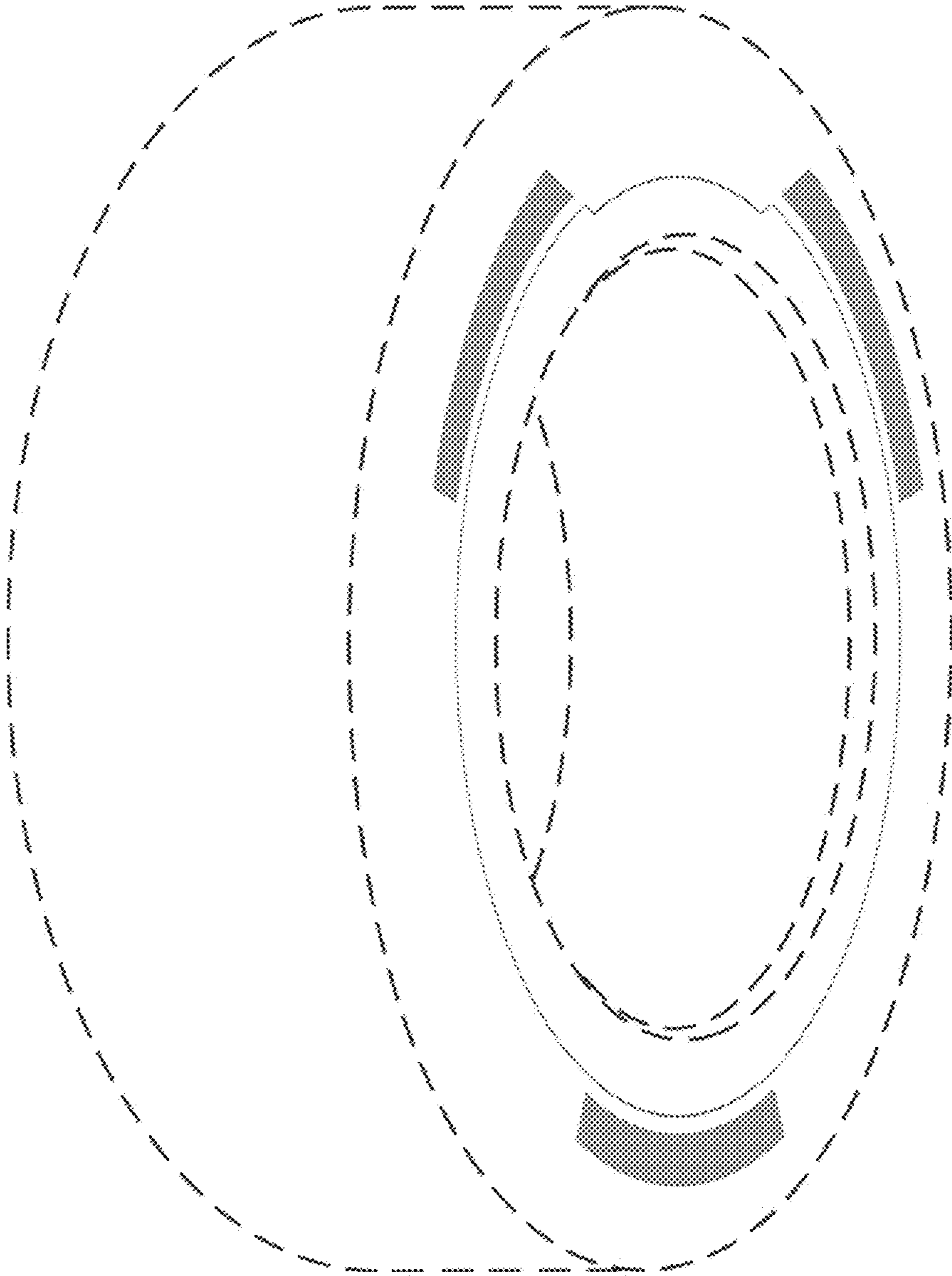

FIG. 2

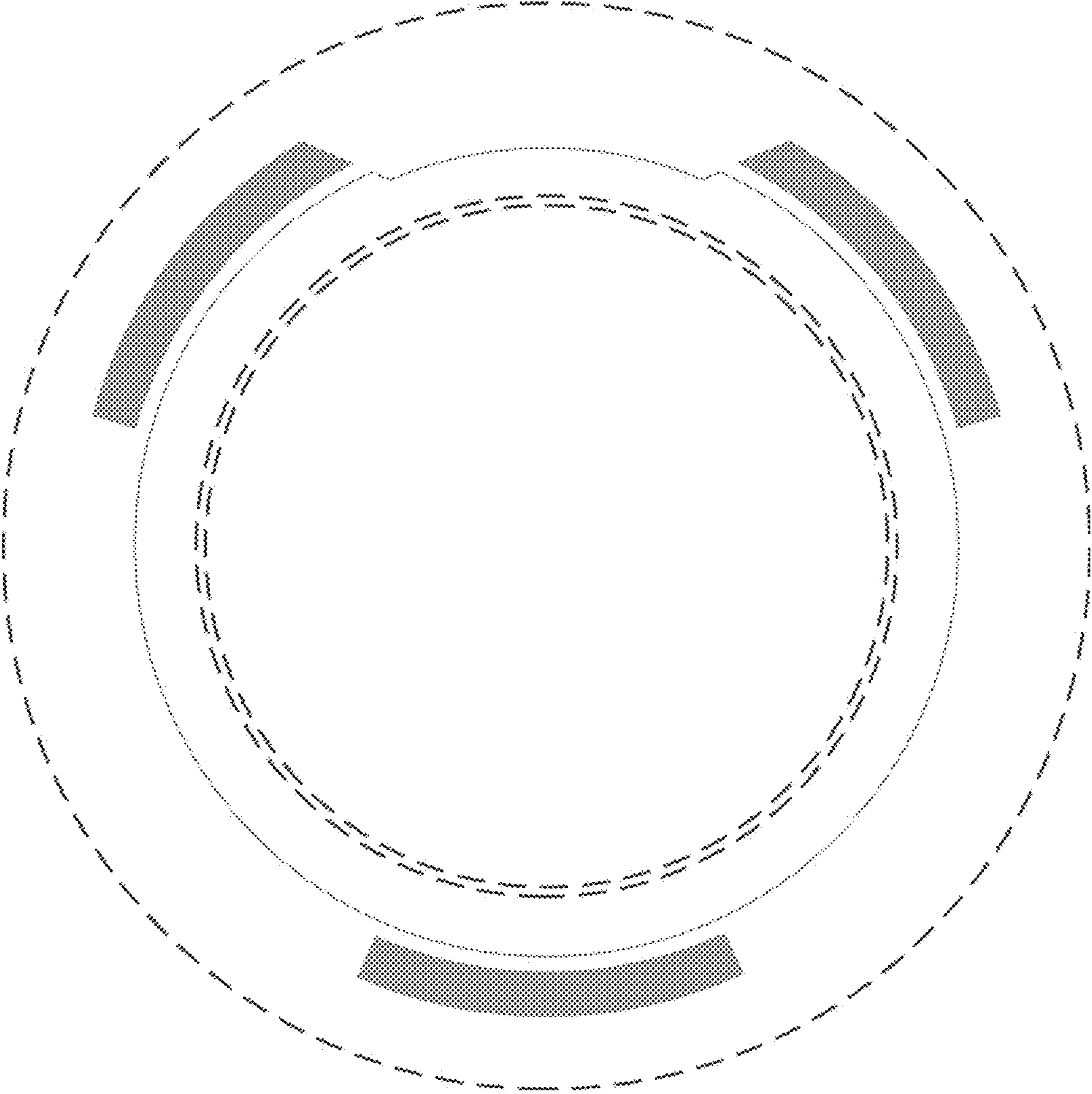

FIG. 3