



US00D735652S

(12) **United States Design Patent**
Rittweger

(10) **Patent No.:** **US D735,652 S**
(45) **Date of Patent:** **** Aug. 4, 2015**

(54) **SIDEWALL MARKING FOR A VEHICLE TIRE**

(56)

References Cited

(71) Applicant: **CONTINENTAL REIFEN**
DEUTSCHALAND GMBH, Hannover
(DE)

(72) Inventor: **Stefan Rittweger**, Hannover (DE)

(73) Assignee: **Continental Reifen Deutschland**
GmbH, Hannover (DE)

(**) Term: **14 Years**

(21) Appl. No.: **29/468,678**

(22) Filed: **Oct. 2, 2013**

(30) **Foreign Application Priority Data**

Apr. 2, 2013 (EP) 002212266-0001

(51) **LOC (10) Cl.** **12-15**

(52) **U.S. Cl.**
USPC **D12/605**

(58) **Field of Classification Search**
USPC D12/605; 152/209.1-209.28, 455
CPC B60C 1/00
See application file for complete search history.

U.S. PATENT DOCUMENTS

D543,499 S *	5/2007	Shondel	D12/605
D579,867 S *	11/2008	Behr et al.	D12/605
D676,805 S *	2/2013	Iwabuchi	D12/605
D677,217 S *	3/2013	Iwabuchi	D12/605
D684,111 S *	6/2013	Vandaele	D12/605

* cited by examiner

Primary Examiner — George D Kirschbaum

(74) *Attorney, Agent, or Firm* — Laurence A. Greenberg;
Werner H. Stemer; Ralph E. Locher

(57) **CLAIM**

The ornamental design for a sidewall marking of a vehicle tire, as shown and described.

DESCRIPTION

FIG. 1 is a front view of a vehicle tire, showing my new design;
FIG. 2 is a perspective view showing the sidewall marking on a sidewall of the vehicle tire; and,
FIG. 3 is a side view thereof.
In the drawings, the broken lines defining the outline of the tire and the inner bead depict environmental subject matter that forms no part of the claimed design.

1 Claim, 3 Drawing Sheets

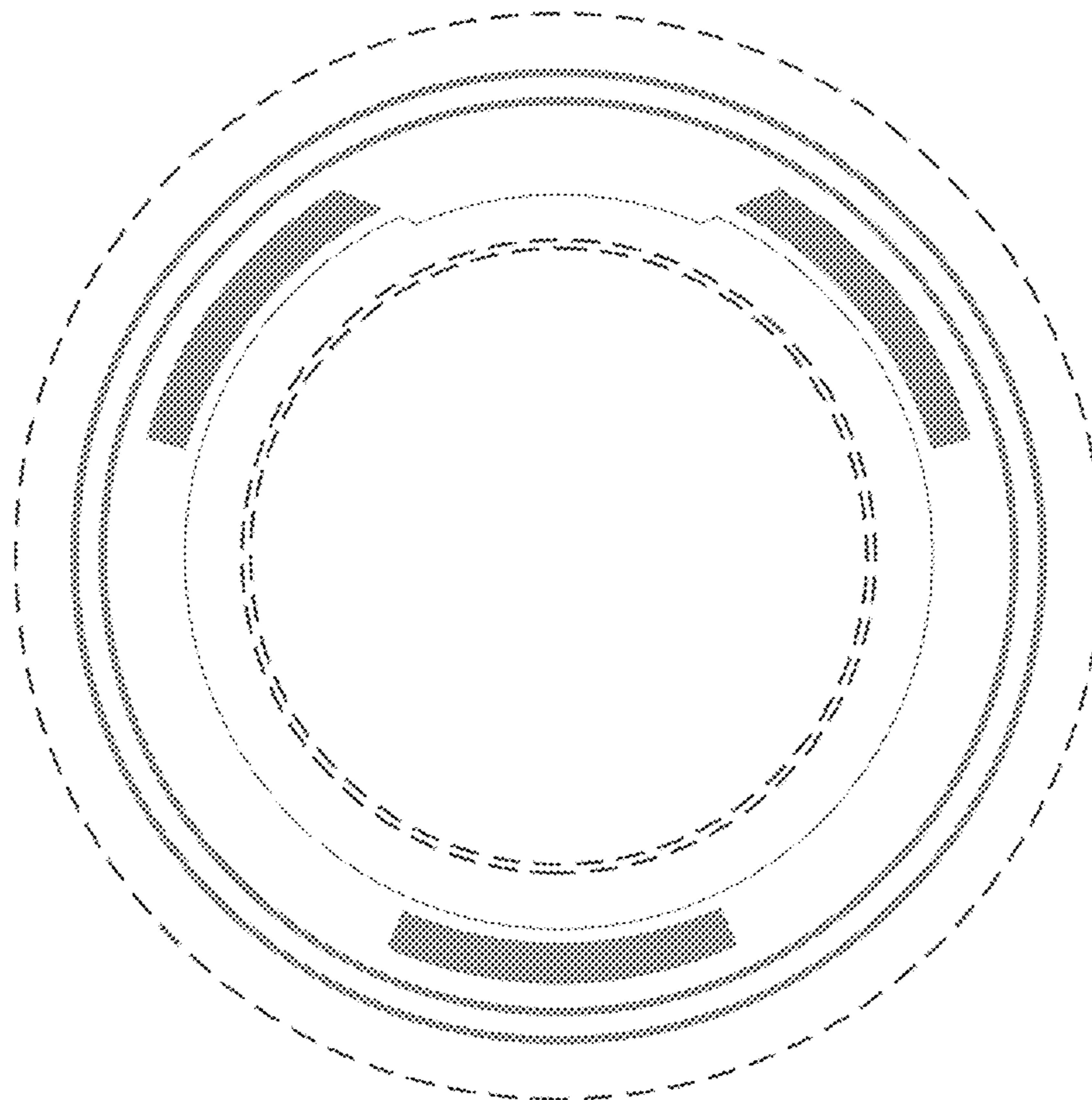



FIG. 1

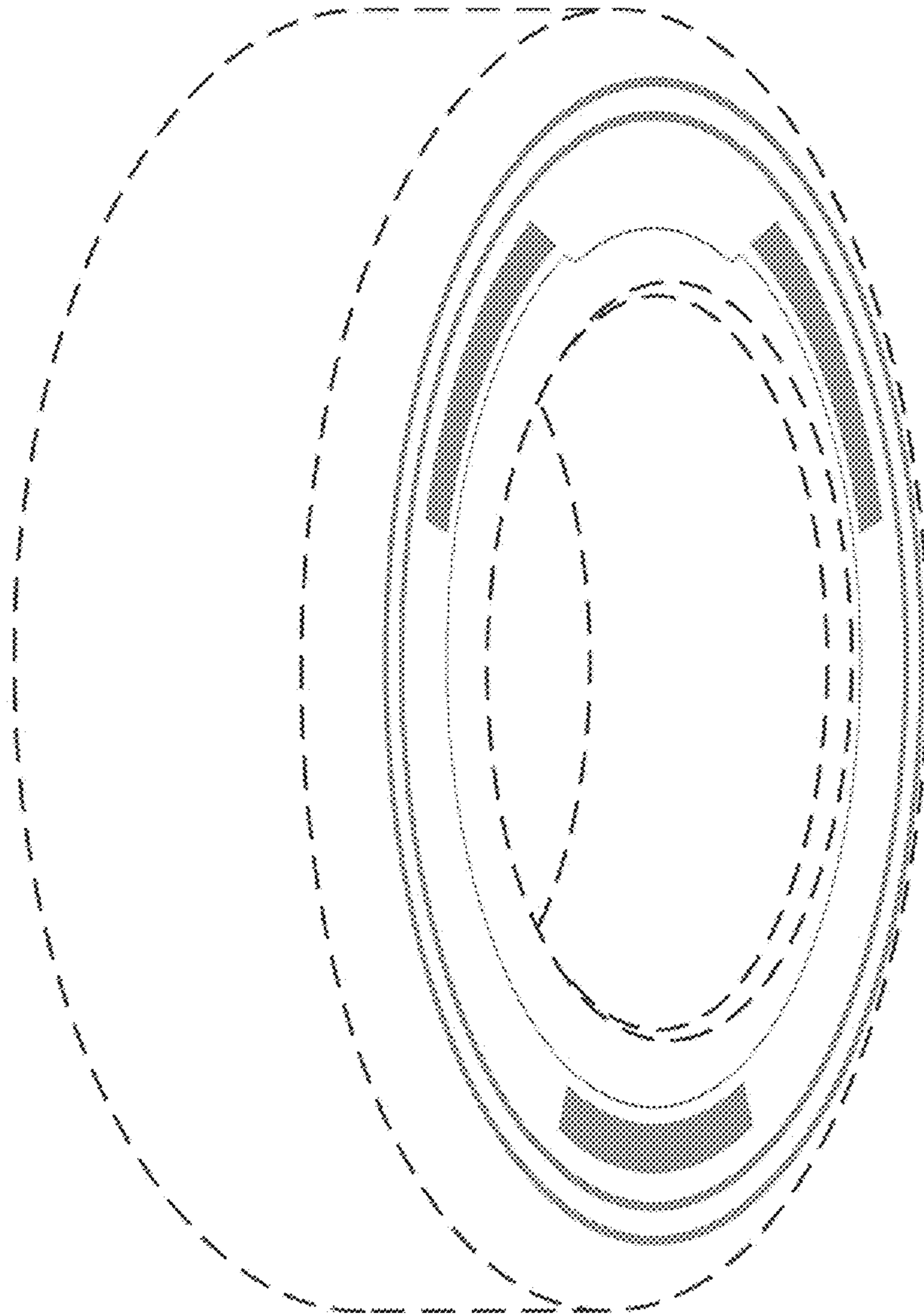

FIG. 2

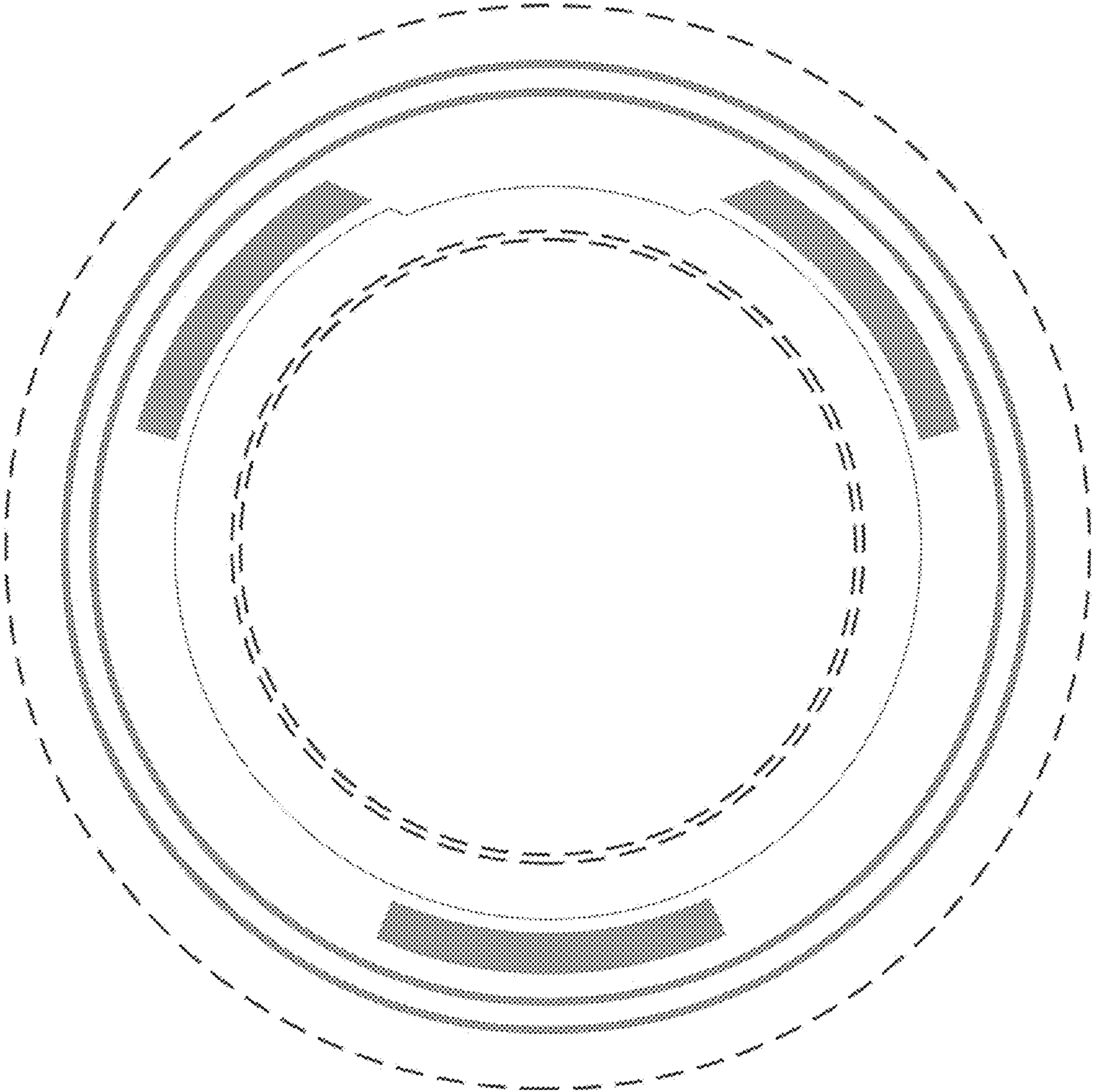

FIG. 3