



US00D735651S

(12) **United States Design Patent**
Nomoto

(10) **Patent No.:** **US D735,651 S**
(45) **Date of Patent:** **** Aug. 4, 2015**

(54) **TREAD PORTION OF AN AUTOMOBILE TIRE**

(71) Applicant: **BRIDGESTONE CORPORATION**,
Chuo-ku, Tokyo (JP)

(72) Inventor: **Tomoaki Nomoto**, Chuo-ku (JP)

(73) Assignee: **BRIDGESTONE CORPORATION**,
Tokyo (JP)

(**) Term: **14 Years**

(21) Appl. No.: **29/477,626**

(22) Filed: **Dec. 24, 2013**

(30) **Foreign Application Priority Data**

Jun. 26, 2013 (JP) 2013-014469

(51) **LOC (10) Cl.** **12-15**

(52) **U.S. Cl.**
USPC **D12/600; D12/587**

(58) **Field of Classification Search**
USPC D12/568-603; 152/209.1-209.28
CPC .. B60C 11/033; B60C 11/13; B60C 11/1315;
B60C 13/02
See application file for complete search history.

(56) **References Cited**

U.S. PATENT DOCUMENTS

D554,052 S * 10/2007 Dumigan et al. D12/587
D554,053 S 10/2007 Feider et al.
D583,308 S 12/2008 Ludwig et al.
D591,224 S 4/2009 Ludwig et al.
D610,974 S 3/2010 Hagiwara
D615,481 S * 5/2010 Gommez D12/588
D642,117 S * 7/2011 Kojima D12/600

FOREIGN PATENT DOCUMENTS

JP 1158557 S 11/2002
JP 1170859 S 4/2003

JP 1228841 S 1/2005
JP 1309149 S 9/2007
JP 1353687 S 3/2009
JP 1362700 S 6/2009
JP 1380695 S 2/2010
JP 1381027 S 2/2010
JP 2010-155502 A 7/2010
JP 1419915 S 8/2011
JP 1488853 S 1/2014

OTHER PUBLICATIONS

Japanese Design Gazette dated Jan. 27, 2014 issued in corresponding Japanese Design Application No. D2013-14469.

* cited by examiner

Primary Examiner — George D Kirschbaum

Assistant Examiner — Jennifer Watkins

(74) *Attorney, Agent, or Firm* — Sughrue Mion, PLLC

(57) **CLAIM**

The ornamental design for a tread portion of an automobile tire, as shown and described.

DESCRIPTION

FIG. 1 is a perspective view of a tread portion of an automobile tire according to my new design;
FIG. 2 is a front view thereof;
FIG. 3 is a top view thereof;
FIG. 4 is a right side view thereof;
FIG. 5 is a fragmentary enlarged front view showing the details of the tread portion thereof;
FIG. 6 is a section view taken along line 6-6 in FIG. 5; and,
FIG. 7 is a section view taken along line 7-7 in FIG. 5.
The broken lines defining the sidewall, inner bead and the peripheral boundary between the tire tread and sidewall are for the purpose of illustrating environment and form no part of the claimed design.

1 Claim, 7 Drawing Sheets

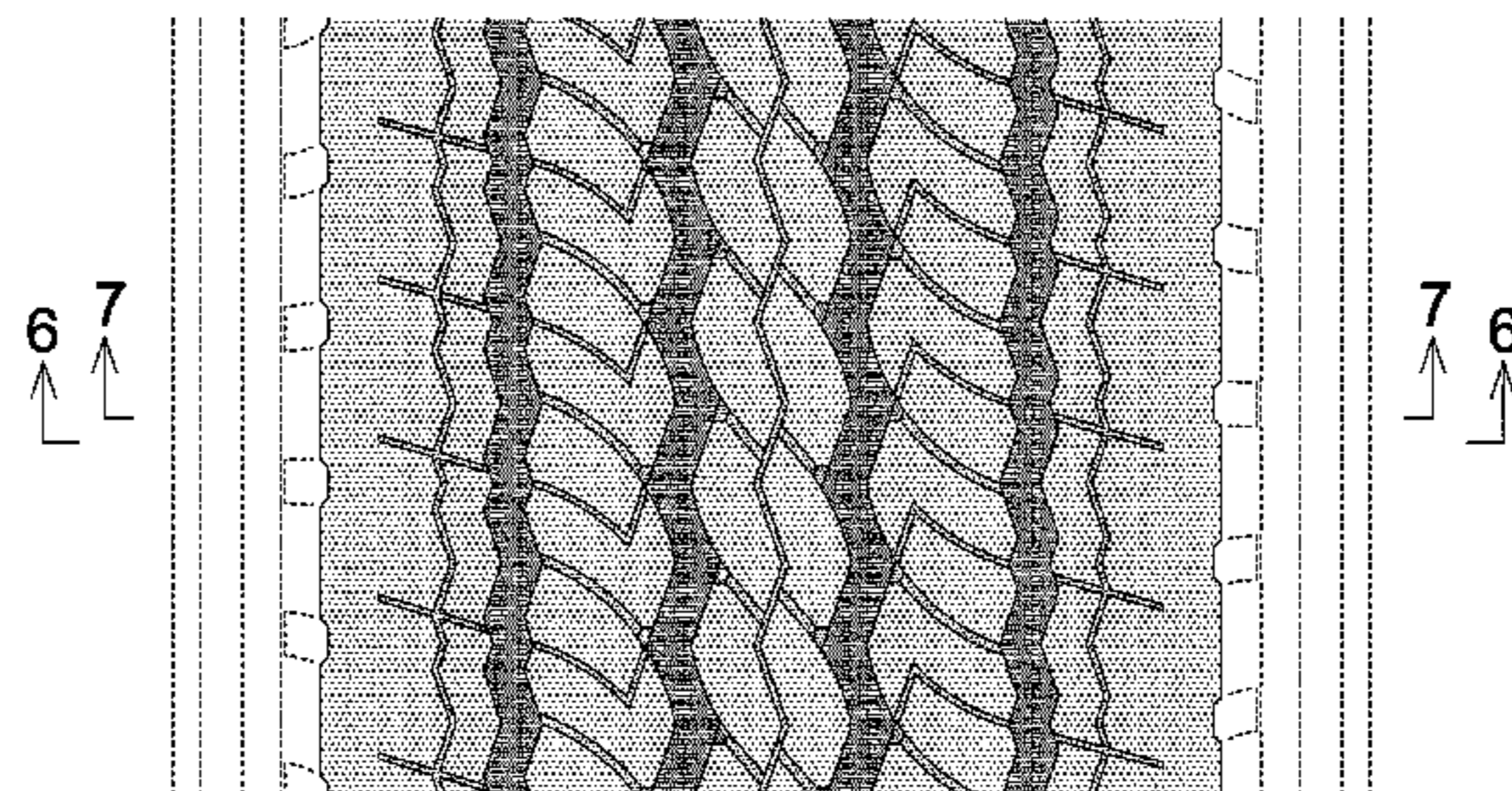
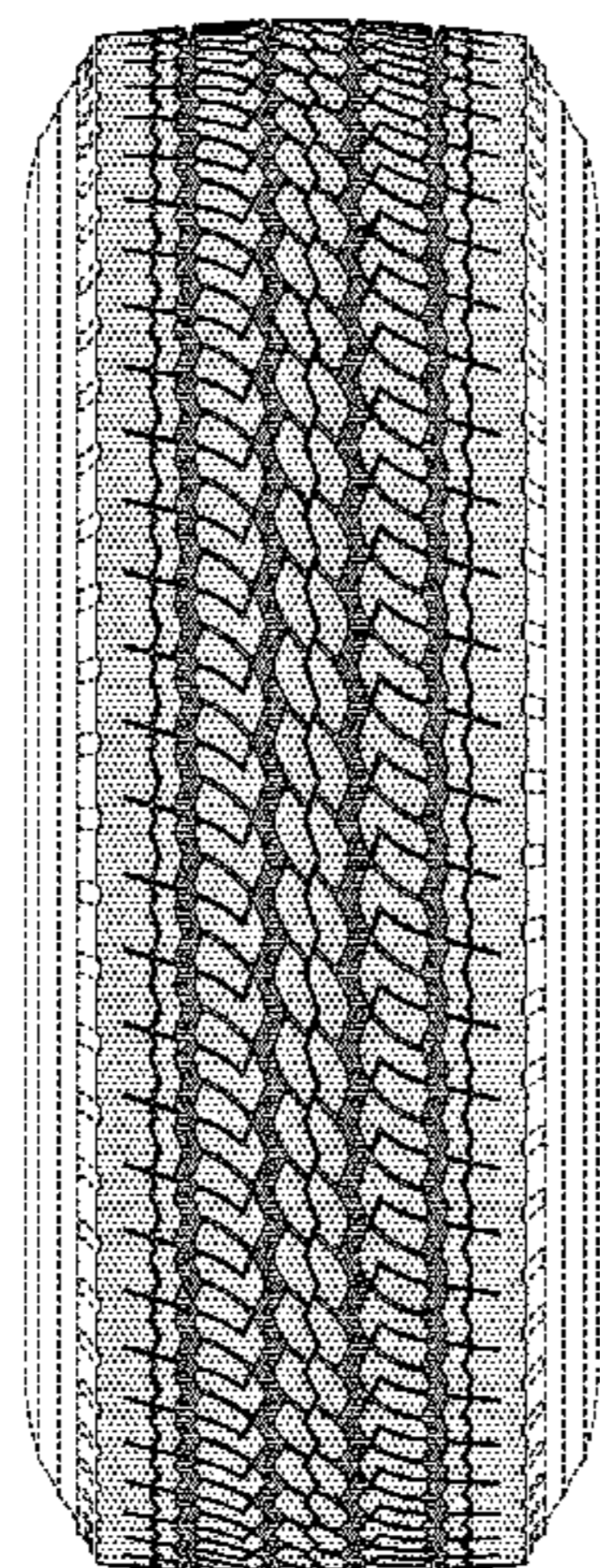

FIG. 1

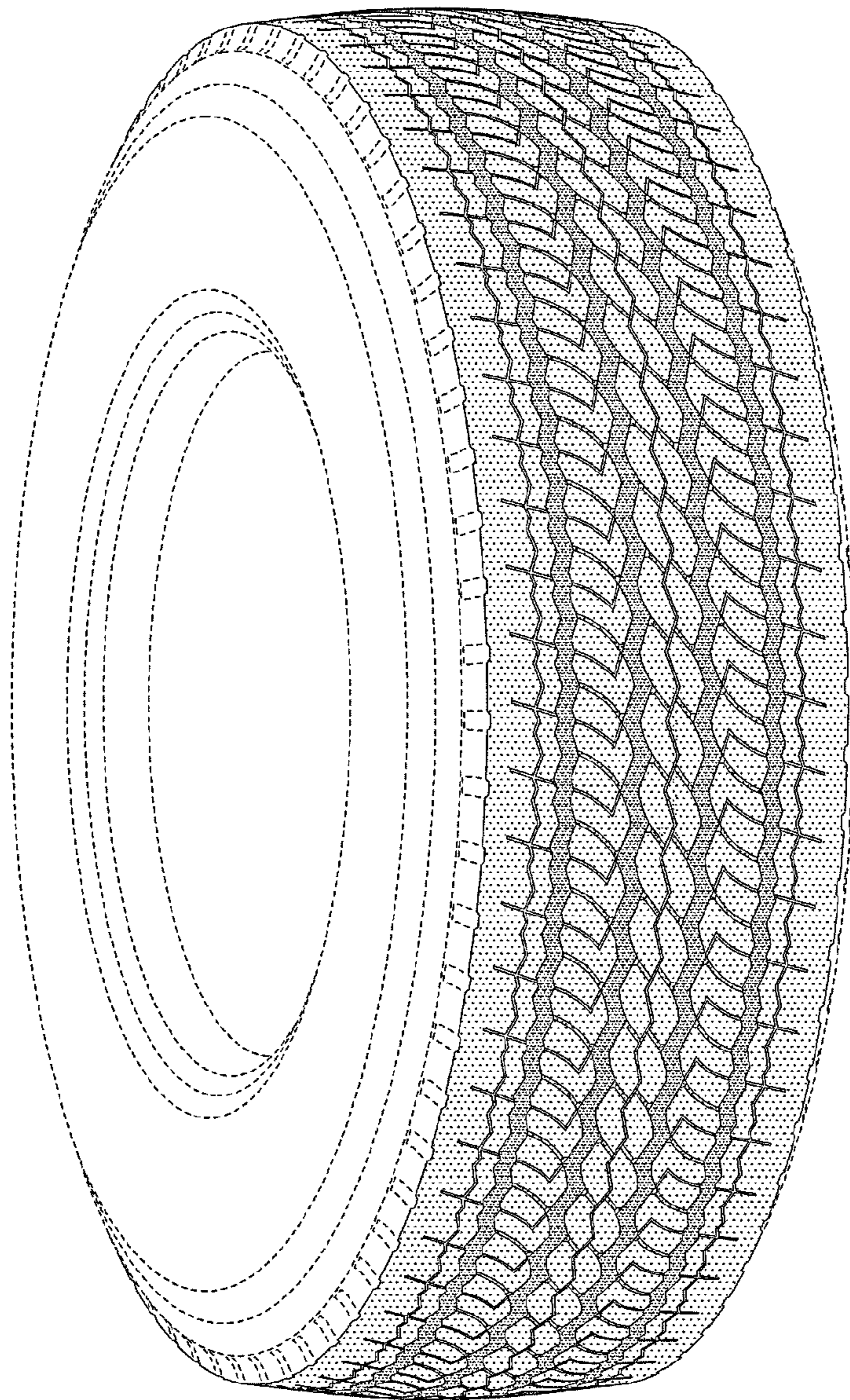

FIG. 2

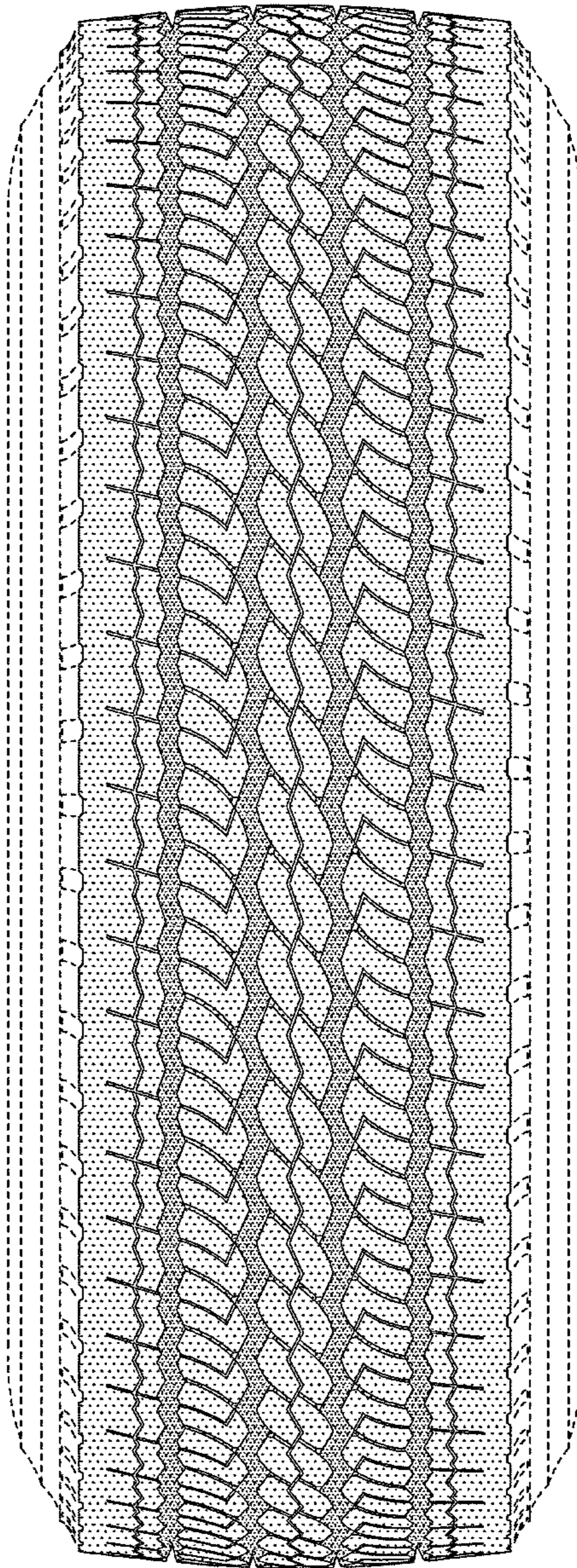

FIG. 3

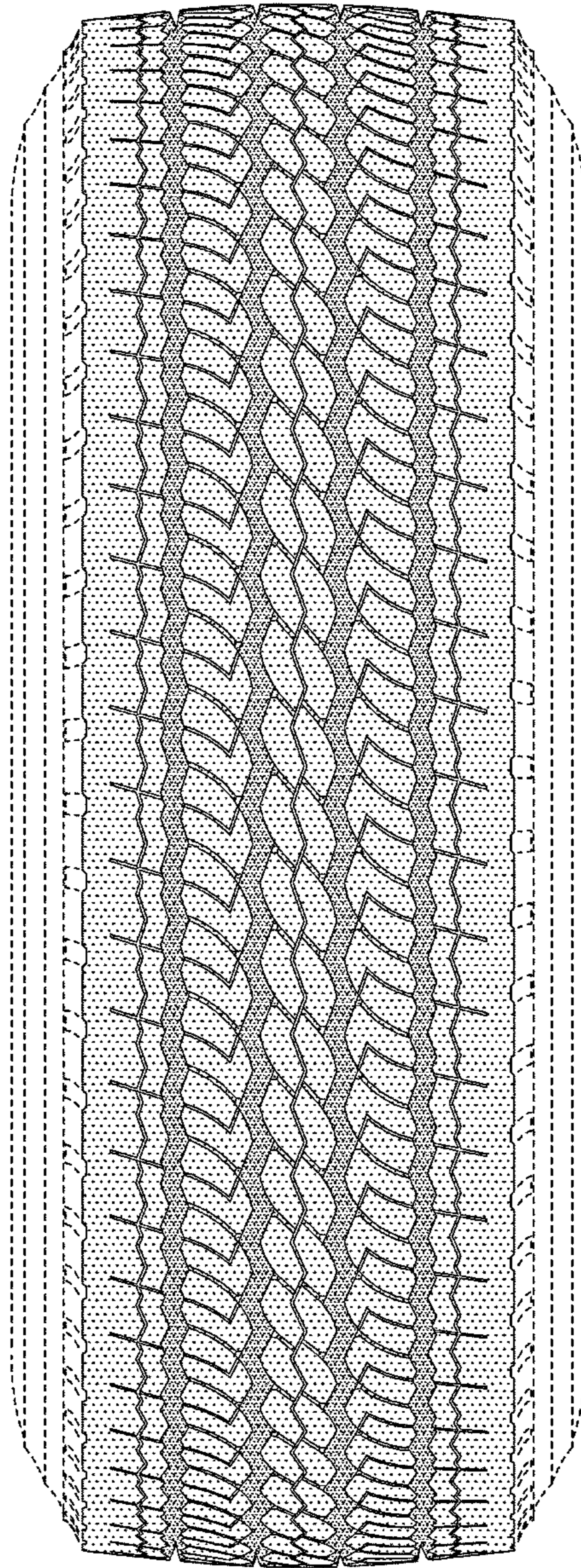

FIG. 4

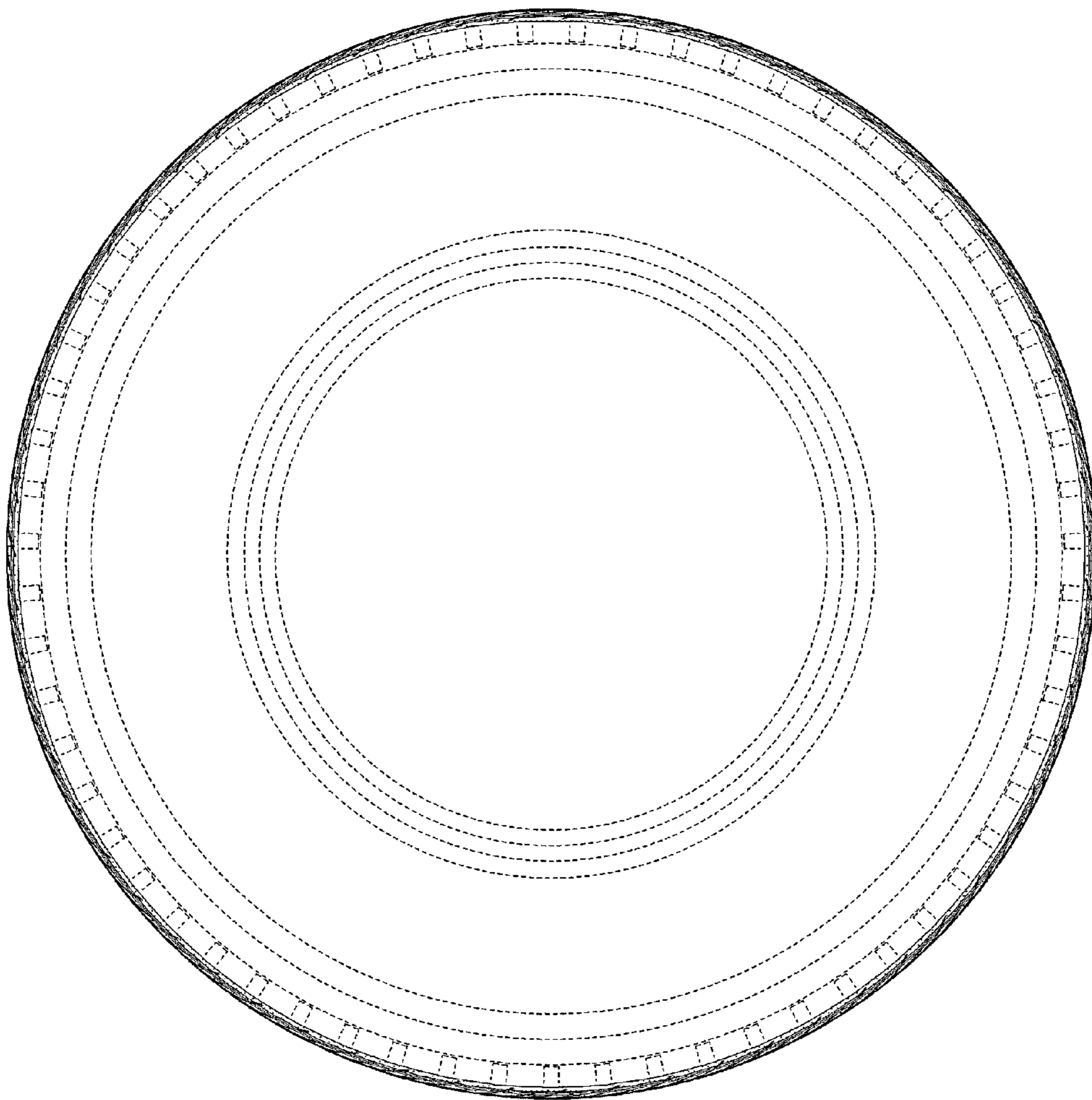

FIG. 5

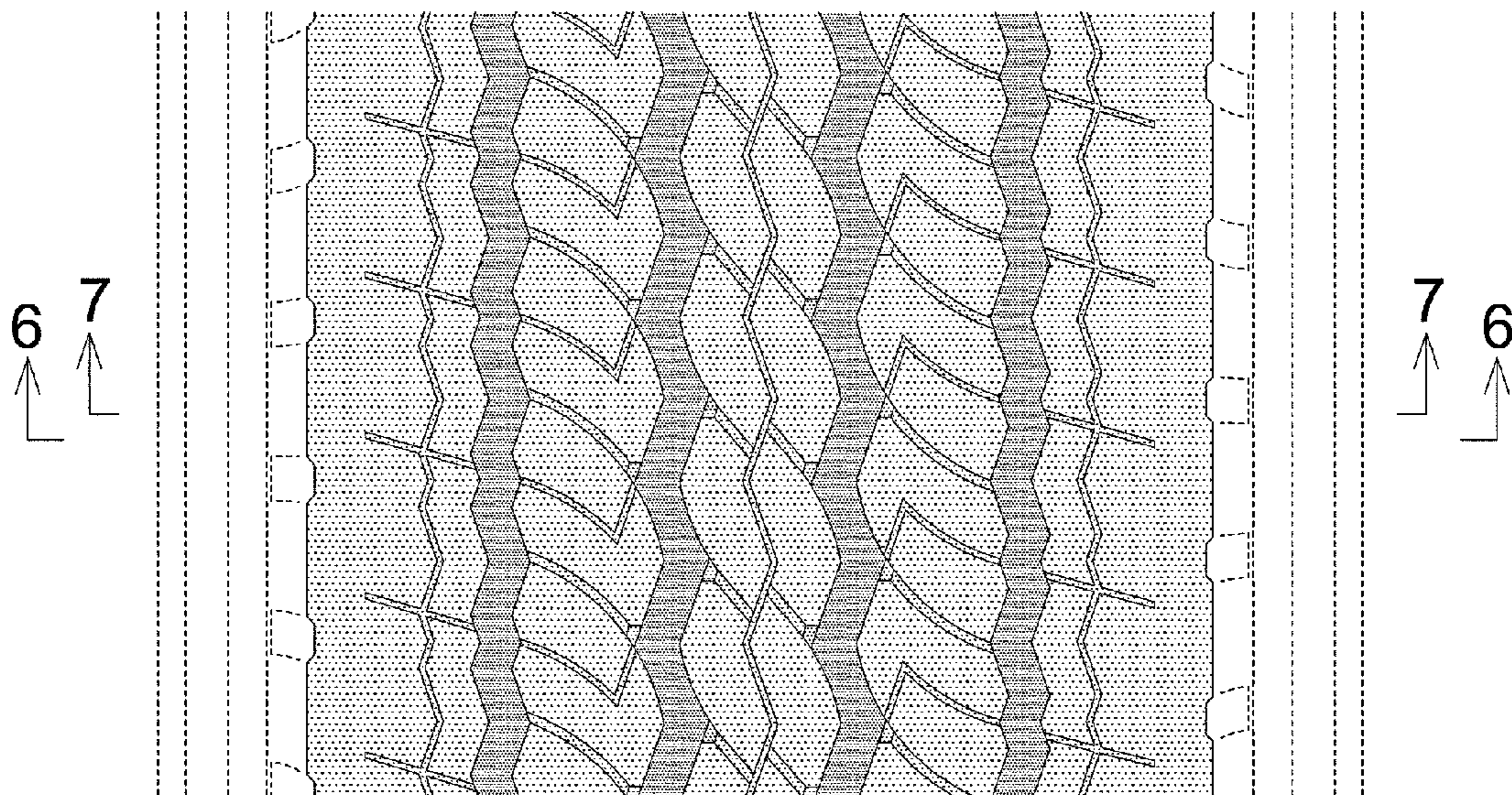

FIG. 6

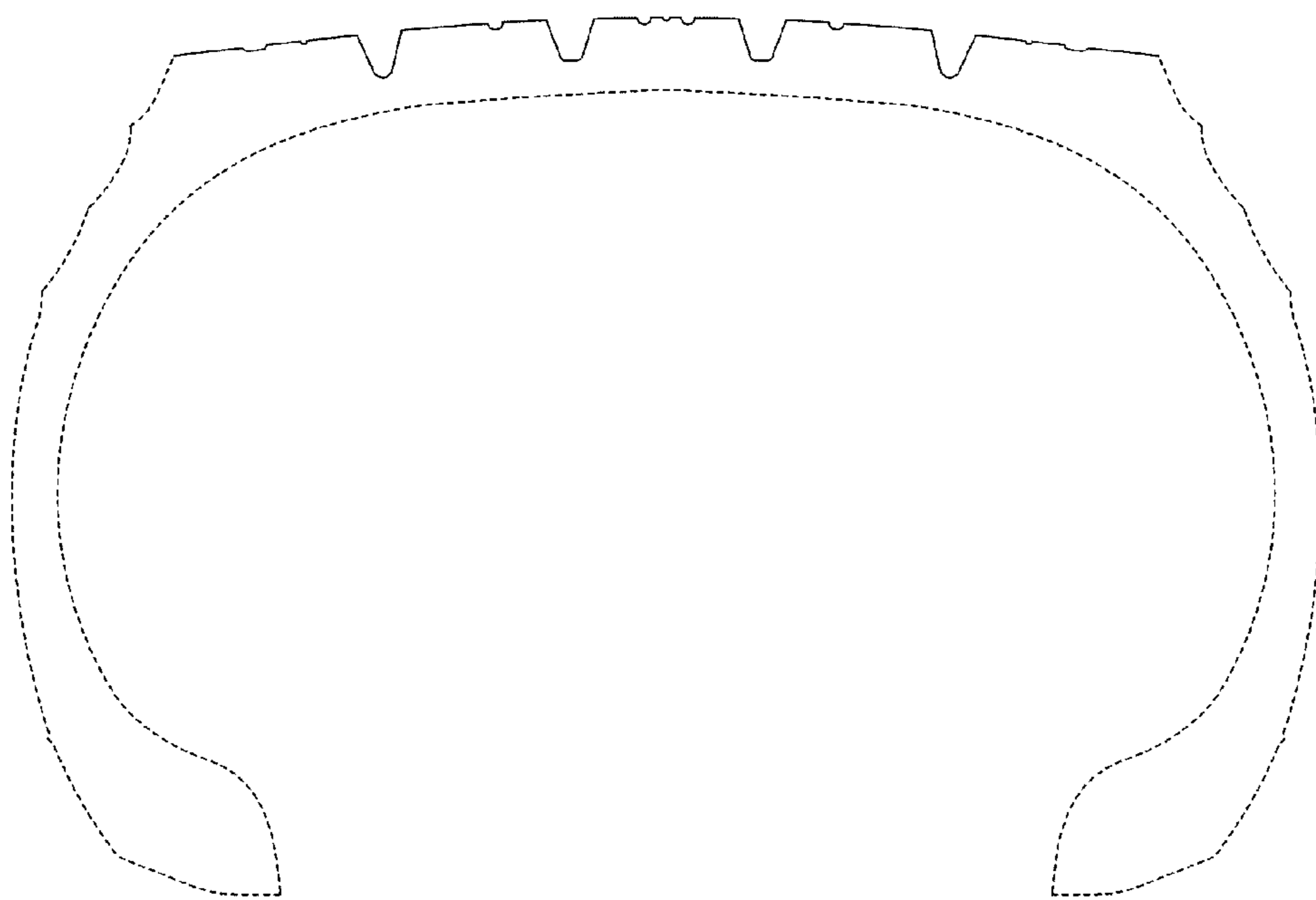

FIG. 7

