



US00D735649S

(12) **United States Design Patent**
Hutz et al.

(10) **Patent No.:** **US D735,649 S**

(45) **Date of Patent:** **** Aug. 4, 2015**

(54) **TIRE TREAD**

D631,429 S * 1/2011 Takano D12/600
D651,165 S * 12/2011 Grote D12/599
D669,843 S * 10/2012 Grote D12/600

(71) Applicants: **Compagnie Generale Des
Etablissements Michelin,**
Clermont-Ferrand (FR); **Michelin
Recherche et Technique S.A.,**
Granges-Paccot (CH)

OTHER PUBLICATIONS

(72) Inventors: **John A. Hutz,** Greer, SC (US); **Pat
Buresh,** Bend, OR (US); **Luz Restrepo,**
Taylors, SC (US)

Geolander A/T-S webpage and specification sheet; at least as of Dec.
18, 2013.
Michelin LTX A/S, www.michelinman.com, at least as early as Oct.
24, 2012.
Michelin LTX A/T2, www.michelinman.com, at least as early as Oct.
24, 2012.
Michelin LTX M/S, www.michelinman.com, at least as early as Oct.
24, 2012.
Michelin LTX M/S2, www.michelinman.com, at least as early as Oct.
24, 2012.
Michelin LTX Winter, www.michelinman.com, at least as early as
Oct. 24, 2012.

(73) Assignees: **MICHELIN RECHERCHE et
TECHNIQUE S.A.,** Granges-Paccot
(CH); **COMPAGNIE GENERALE
DES ETABLISSEMENTS
MICHELIN,** Clermont-Ferrand (FR)

* cited by examiner

(**) Term: **14 Years**

Primary Examiner — Robert M Spear

(21) Appl. No.: **29/435,468**

(74) *Attorney, Agent, or Firm* — Dority & Manning, P.A.

(22) Filed: **Oct. 24, 2012**

(51) **LOC (10) Cl.** **12-15**

(57) **CLAIM**

(52) **U.S. Cl.**

The ornamental design for a tire tread, as shown and
described.

USPC **D12/600**

(58) **Field of Classification Search**

DESCRIPTION

USPC D12/600, 601, 602, 603, 605, 900, 901

CPC B60C 11/03; B60C 11/0306

See application file for complete search history.

FIG. 1 is a perspective view of a tire tread showing our new
design, it being understood that the tread pattern repeats
circumferentially throughout the outer circumference and
shoulder of the tire, the opposite side perspective being iden-
tical thereto;

(56) **References Cited**

U.S. PATENT DOCUMENTS

D325,186 S * 4/1992 Pulte, Jr. D12/600
D427,951 S * 7/2000 Takei et al. D12/600
D484,093 S 12/2003 Masuko
D497,591 S * 10/2004 Miyazaki et al. D12/600
D497,876 S 11/2004 Williams
D517,980 S * 3/2006 Umstot et al. D12/600
D578,059 S * 10/2008 Fujita D12/588
D602,424 S * 10/2009 Ochi D12/600
D613,242 S * 4/2010 Izumi D12/600

FIG. 2 is a front elevation view thereof; and,

FIG. 3 is a side elevation view of the right side thereof, the left
side elevation being identical thereto.

In the drawings, the broken line disclosure of the tire sidewall
and inner bead depicts environmental structure and forms no
part of the claimed design.

1 Claim, 3 Drawing Sheets

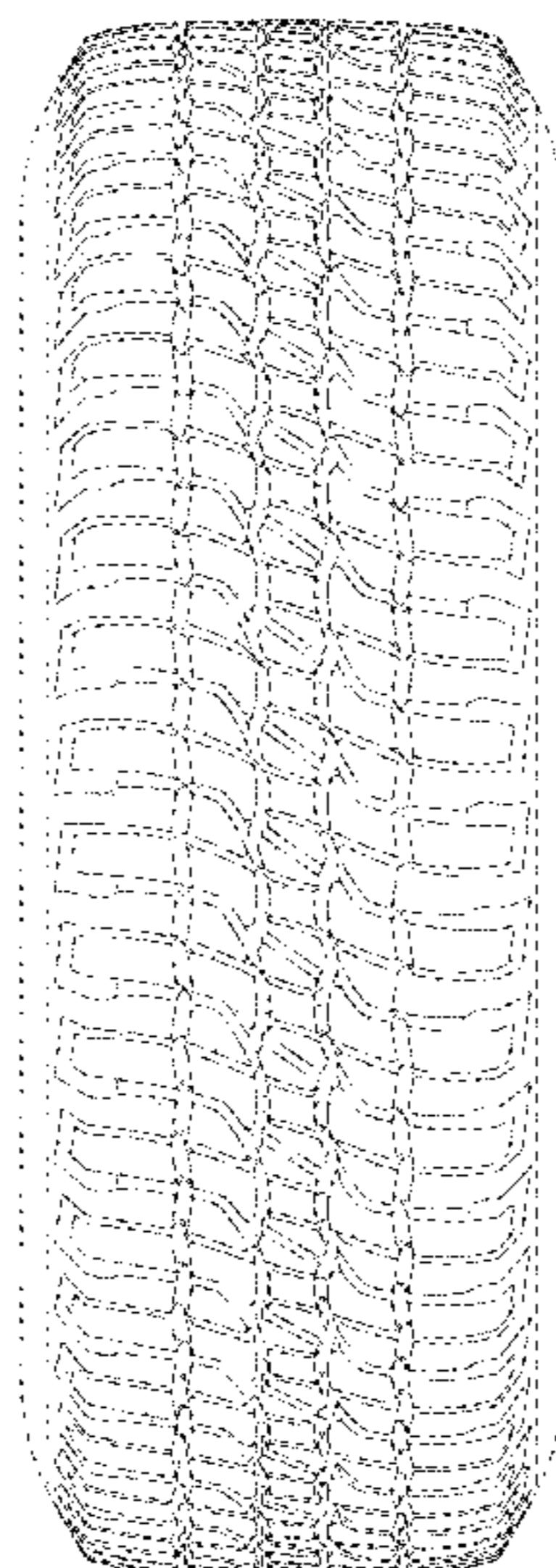

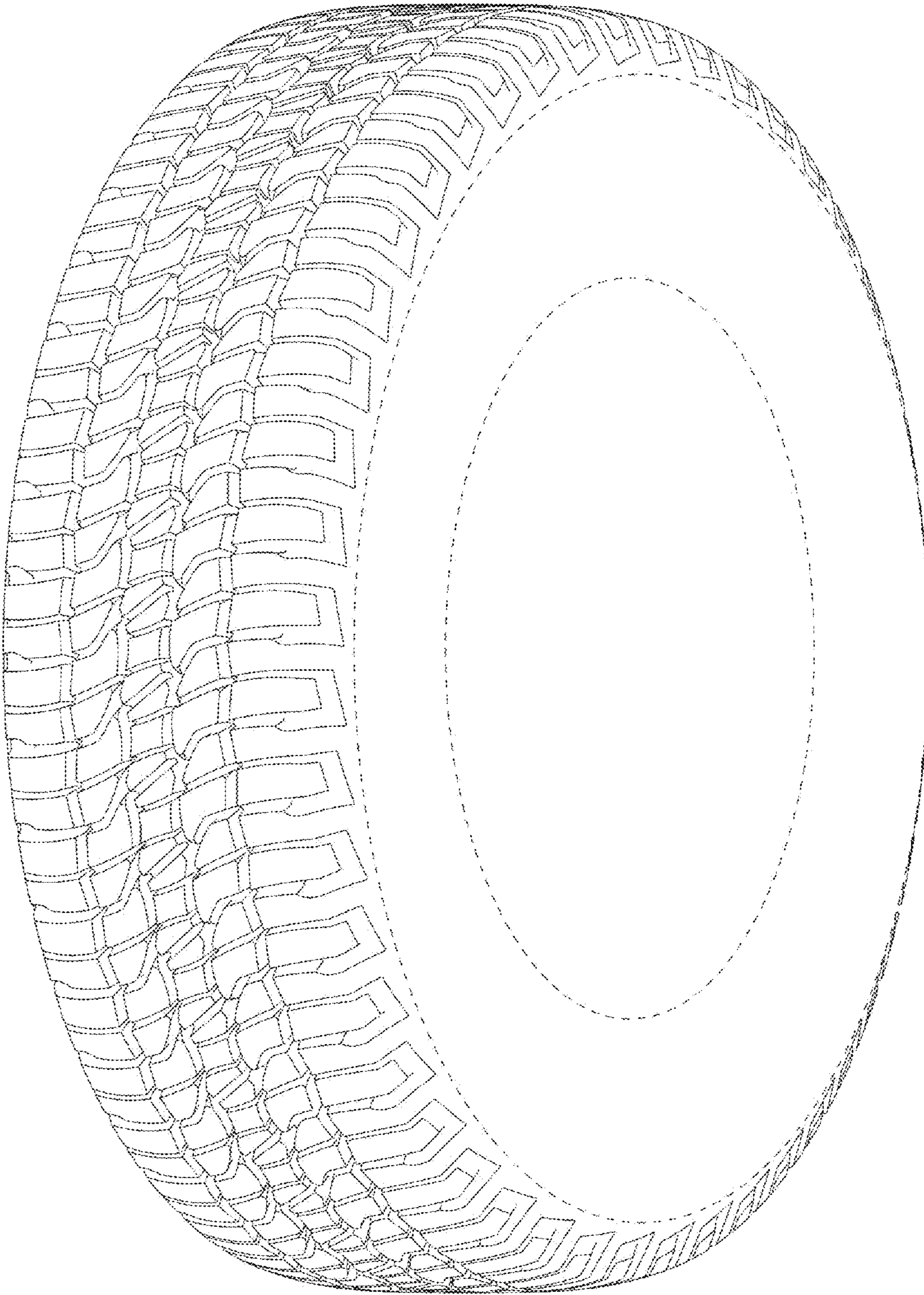

Fig. 1

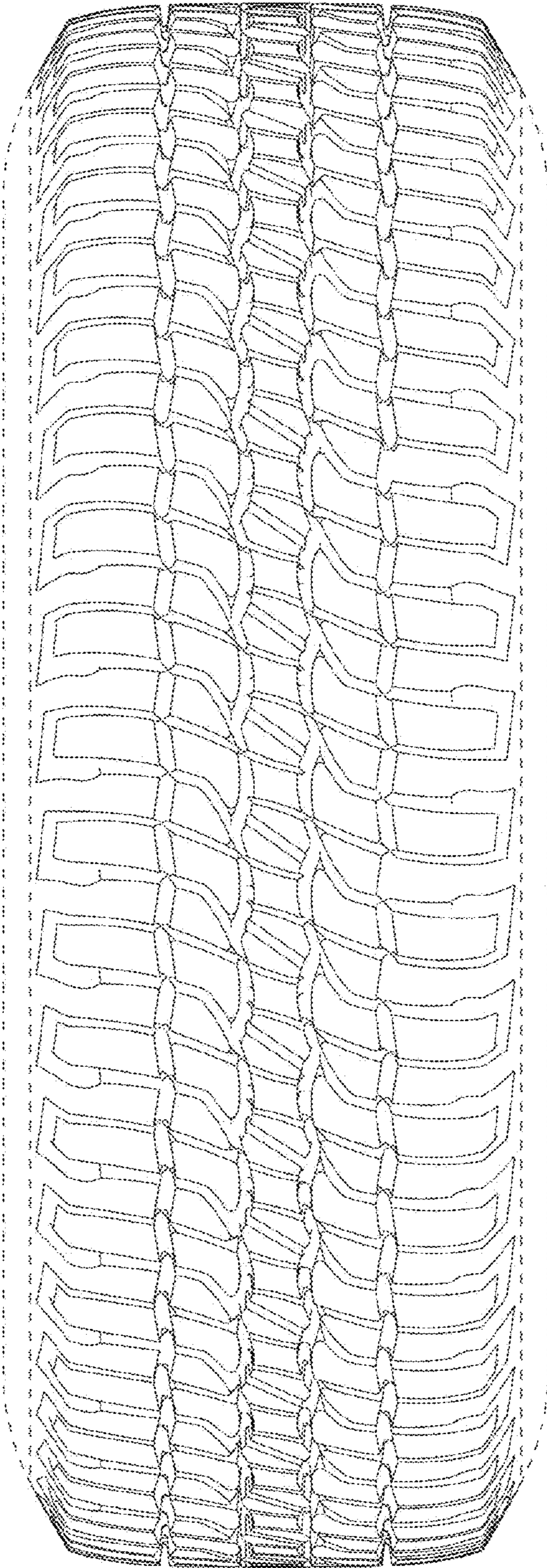

Fig. 2

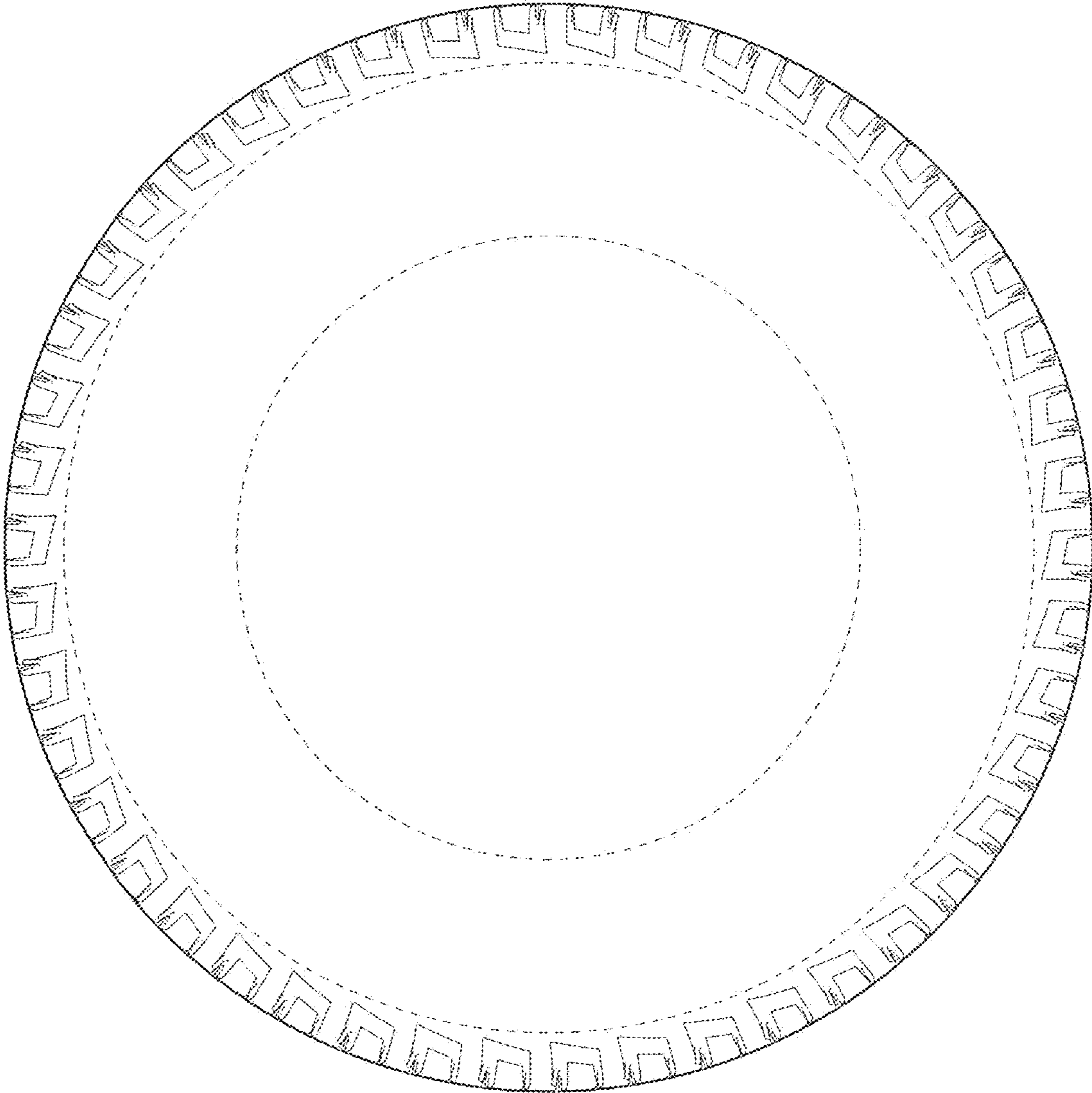

Fig. 3