



US00D735645S

(12) **United States Design Patent**
Drake

(10) **Patent No.:** **US D735,645 S**

(45) **Date of Patent:** **** Aug. 4, 2015**

(54) **TIRE TREAD**

(71) Applicant: **Robert J. Drake**, Forest, OH (US)

(72) Inventor: **Robert J. Drake**, Forest, OH (US)

(73) Assignee: **COOPER TIRE & RUBBER COMPANY**, Findlay, OH (US)

(**) Term: **14 Years**

(21) Appl. No.: **29/469,214**

(22) Filed: **Oct. 8, 2013**

(51) **LOC (10) Cl.** **12-15**

(52) **U.S. Cl.**
USPC **D12/588**

(58) **Field of Classification Search**
USPC D12/551-603; 152/209.1-209.28
CPC B60C 11/0304; B60C 11/1218; B60C 11/1236; B60C 11/1281; B60C 2011/1213; B60C 2200/06; B60C 1/00; B60C 2200/00
See application file for complete search history.

(56) **References Cited**

U.S. PATENT DOCUMENTS

D418,783 S * 1/2000 Lissan et al. D12/589
6,467,517 B1 * 10/2002 Radulescu 152/209.2

D640,185 S * 6/2011 Scheuren et al. D12/588
D657,302 S * 4/2012 Durand D12/588
D670,236 S * 11/2012 Drake D12/600
D686,974 S * 7/2013 Zhao D12/589
D700,132 S * 2/2014 Wang et al. D12/588

* cited by examiner

Primary Examiner — George D Kirschbaum

Assistant Examiner — Jennifer Watkins

(74) *Attorney, Agent, or Firm* — Fay Sharpe LLP

(57) **CLAIM**

The ornamental design for a tire tread, as shown and described.

DESCRIPTION

FIG. 1 is a perspective view of a full tire including the tire tread of the present application;
FIG. 2 is an enlarged partial side view thereof;
FIG. 3 is a front view thereof; and,
FIG. 4 is an enlarged partial front view thereof.
The broken line showing of the sidewall, inner bead, and the peripheral boundary between the tire tread and the sidewall is included for the purpose of illustrating environment and forms no part of the claim.

1 Claim, 4 Drawing Sheets

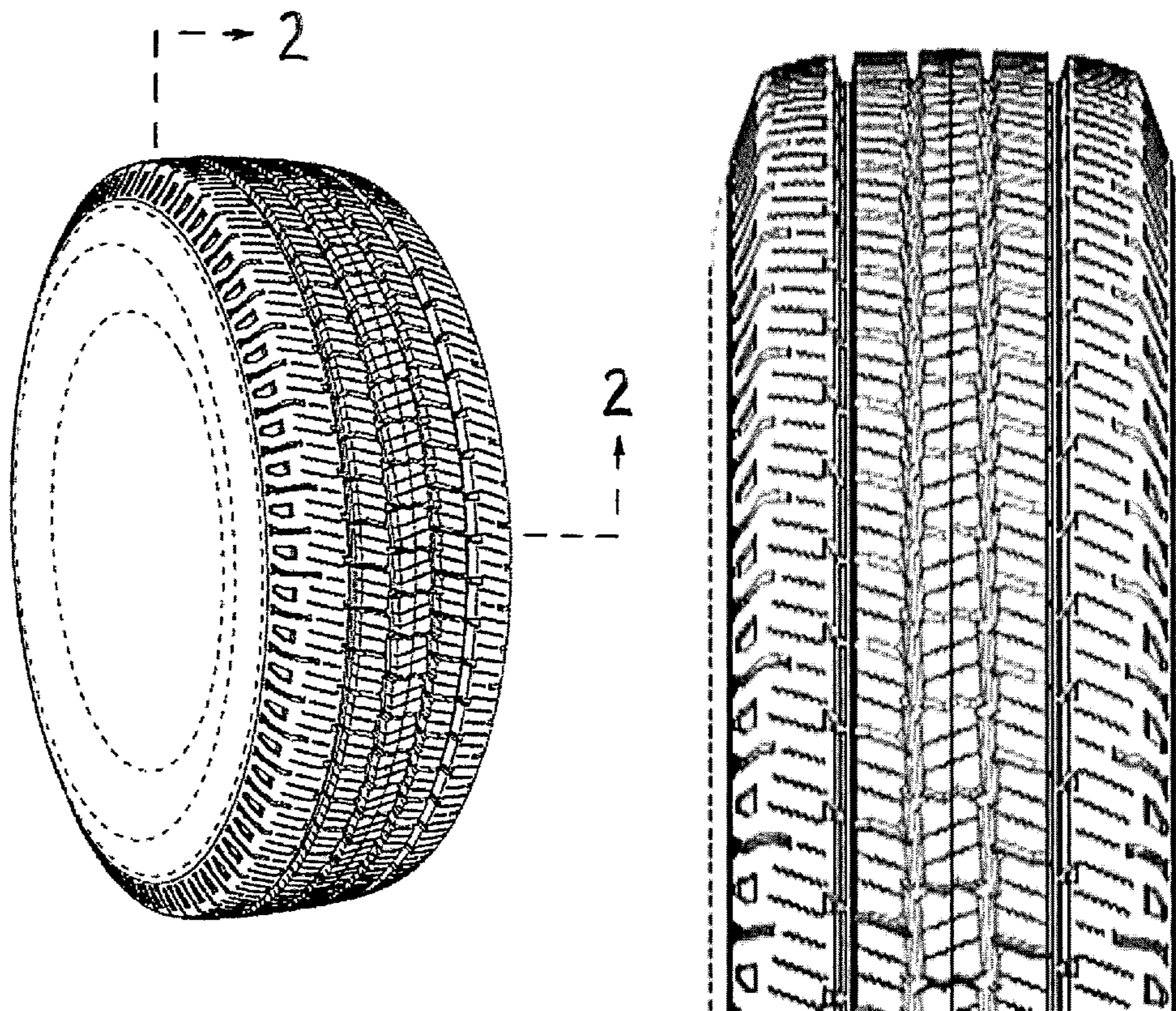

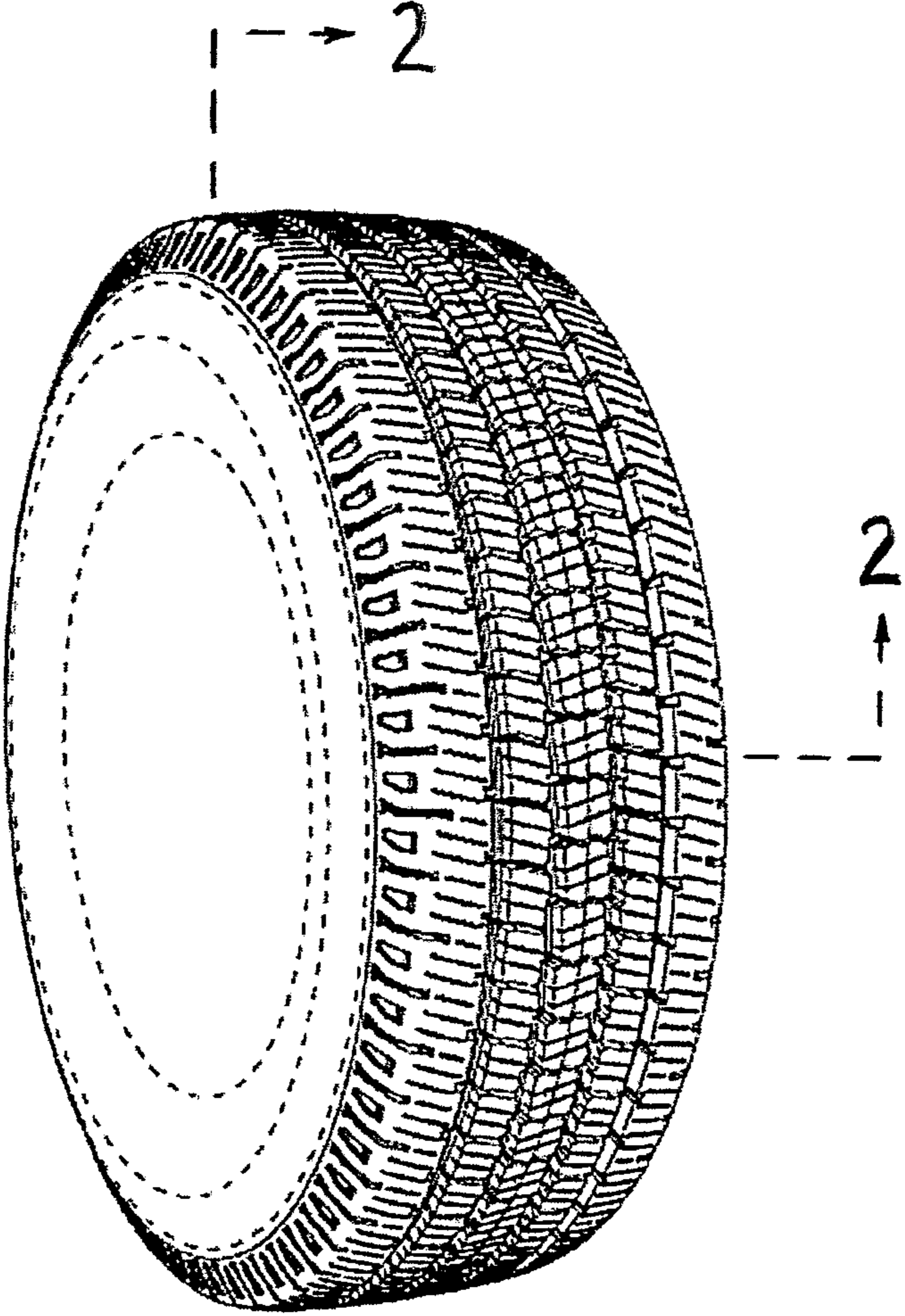

FIGURE 1

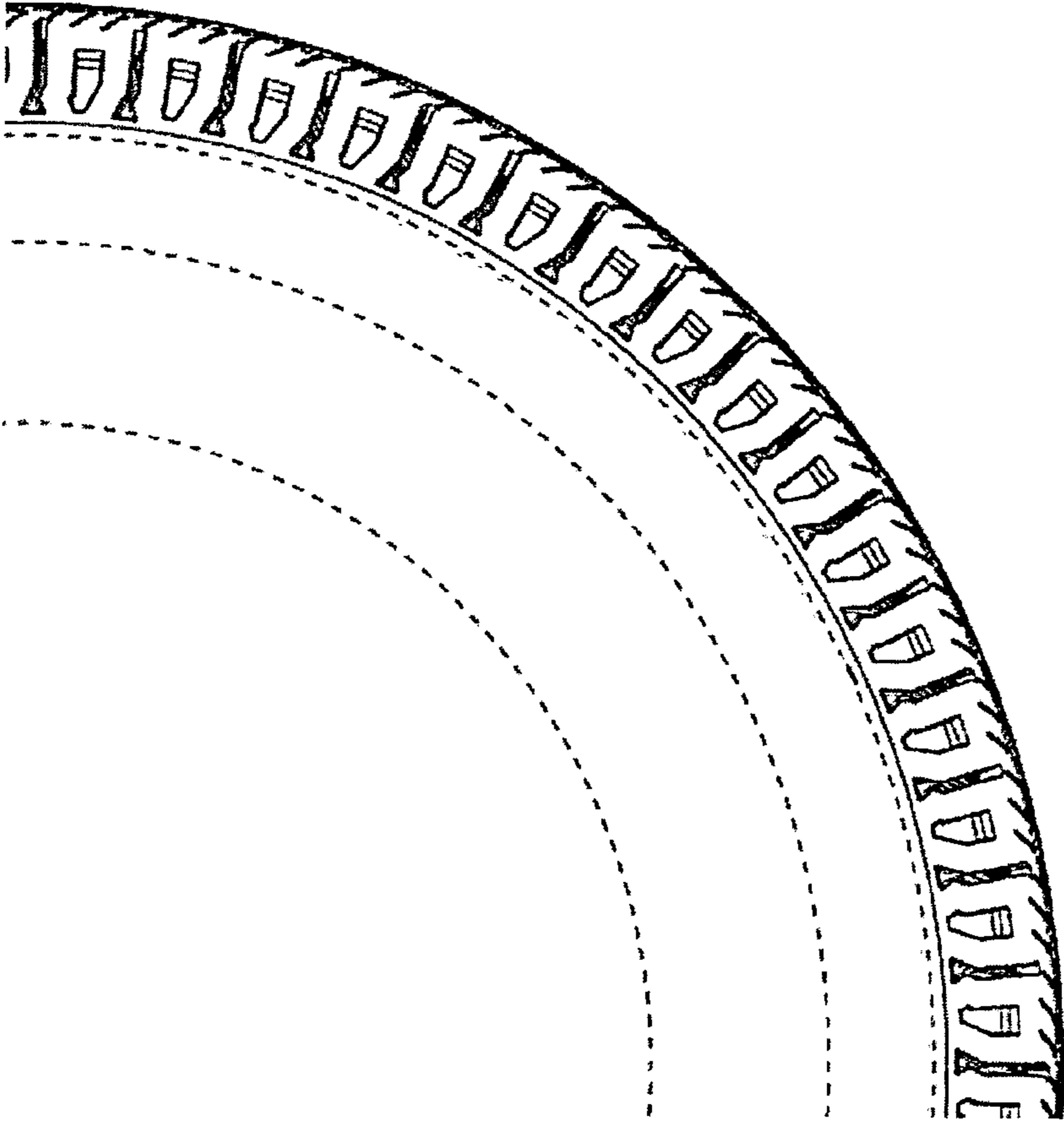

FIGURE 2

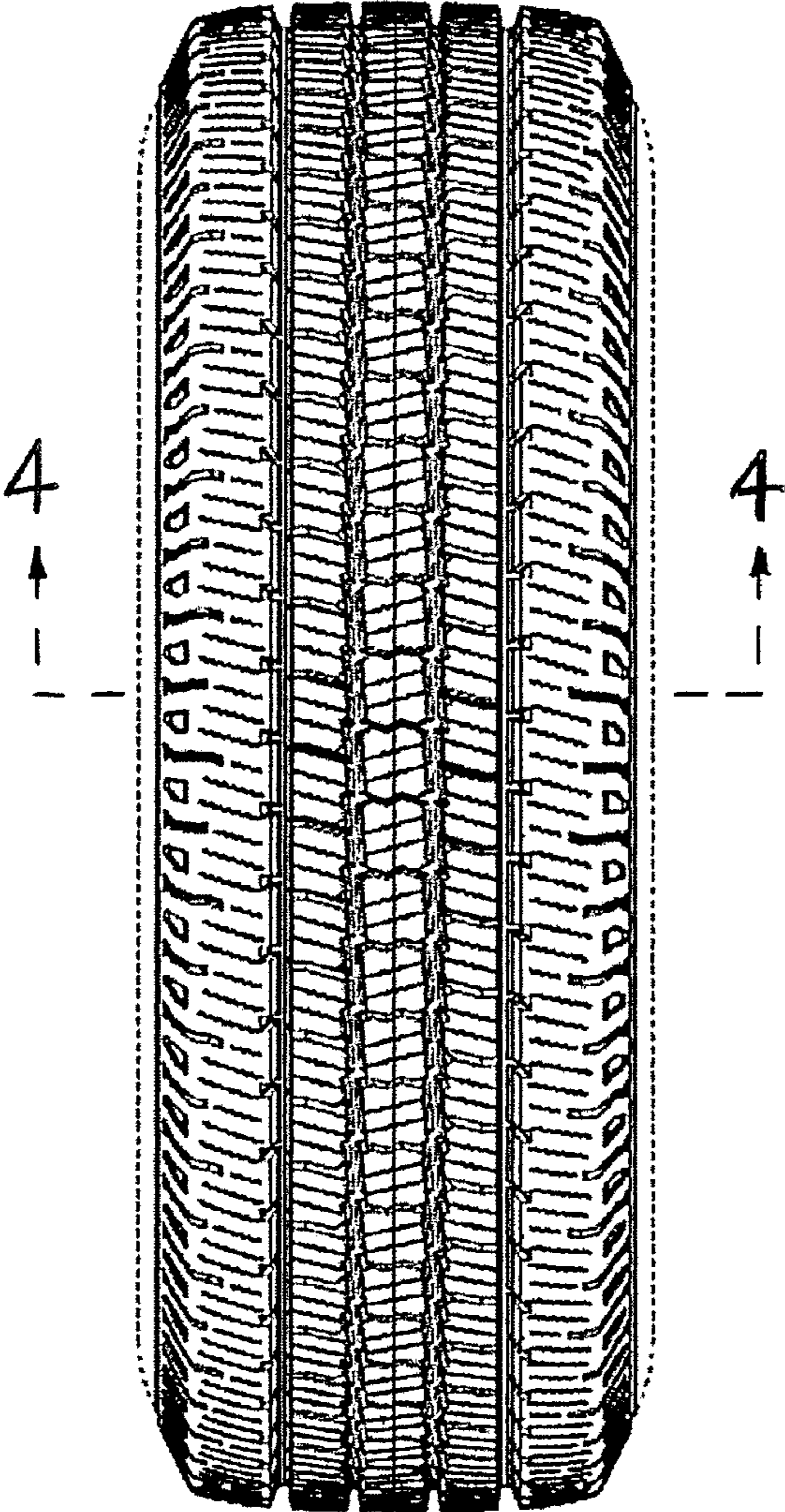

FIGURE 3

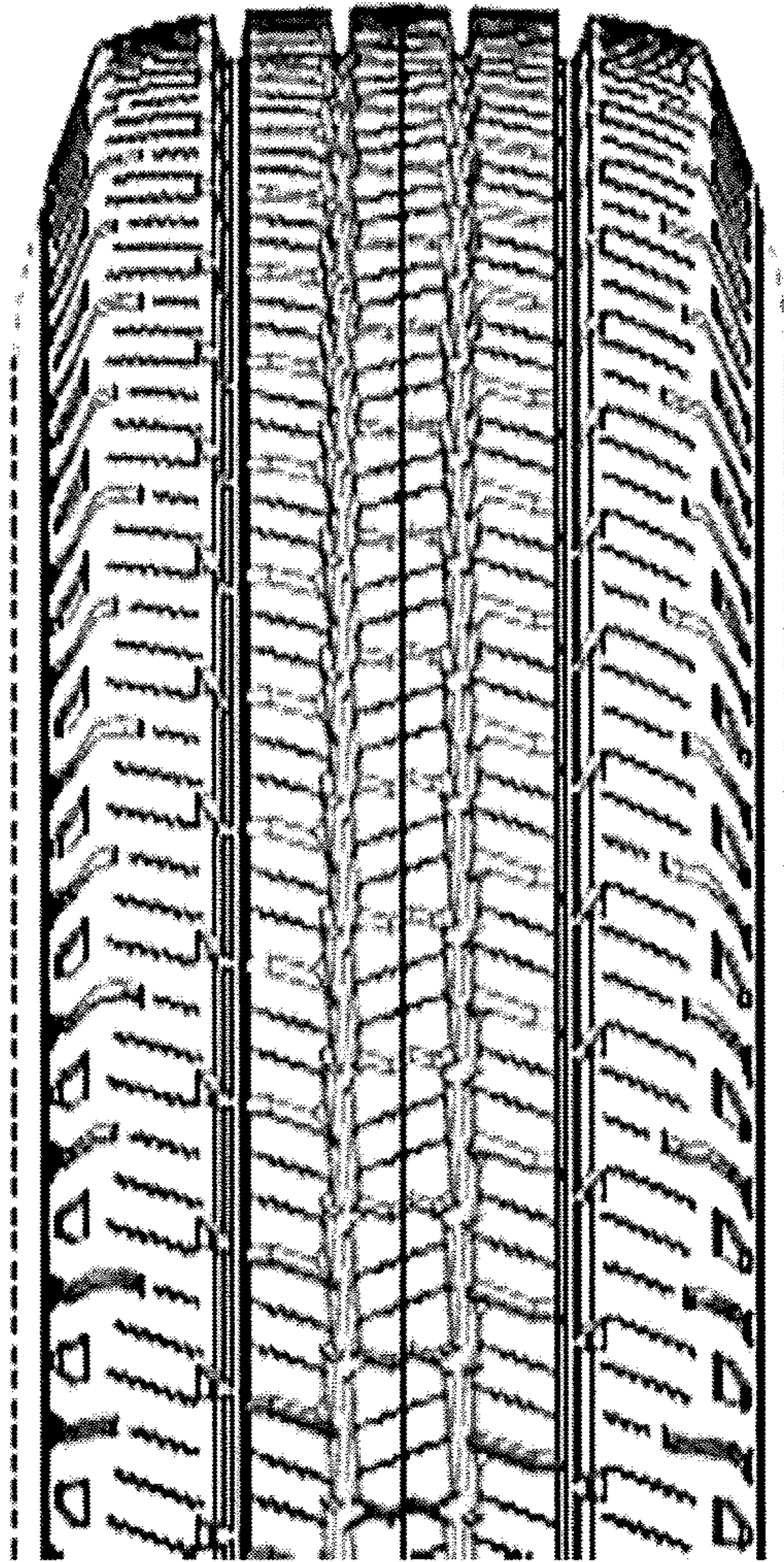

Figure 4