



US00D735643S

(12) **United States Design Patent**
Fu

(10) **Patent No.:** **US D735,643 S**

(45) **Date of Patent:** **** Aug. 4, 2015**

(54) **TIRE TREAD**

(71) Applicant: **Jason Q. Fu**, Shanghai (CN)

(72) Inventor: **Jason Q. Fu**, Shanghai (CN)

(**) Term: **14 Years**

(21) Appl. No.: **29/467,735**

(22) Filed: **Sep. 23, 2013**

(51) **LOC (10) Cl.** **12-15**

(52) **U.S. Cl.**
USPC **D12/584**

(58) **Field of Classification Search**
USPC D12/568-602; 152/209.1-209.28, 455,
152/523
CPC B60C 1/00

See application file for complete search history.

(56) **References Cited**

U.S. PATENT DOCUMENTS

D598,365 S * 8/2009 Tagashira et al. D12/521
D727,250 S * 4/2015 Ebel et al. D12/585

* cited by examiner

Primary Examiner — George D Kirschbaum

(74) *Attorney, Agent, or Firm* — Fay Sharpe LLP

(57) **CLAIM**

The ornamental design for a tire tread, as shown and described.

DESCRIPTION

FIG. 1 is a perspective view of a full tire including the tire tread of the present application;

FIG. 2 is a front view thereof;

FIG. 3 is a partial side view thereof; and,

FIG. 4 is an enlarged partial front view thereof.

The broken line showing of the sidewall, inner bead, and the peripheral boundary between the tire tread and the sidewall is included for the purpose of illustrating environment and forms no part of the claim.

1 Claim, 4 Drawing Sheets

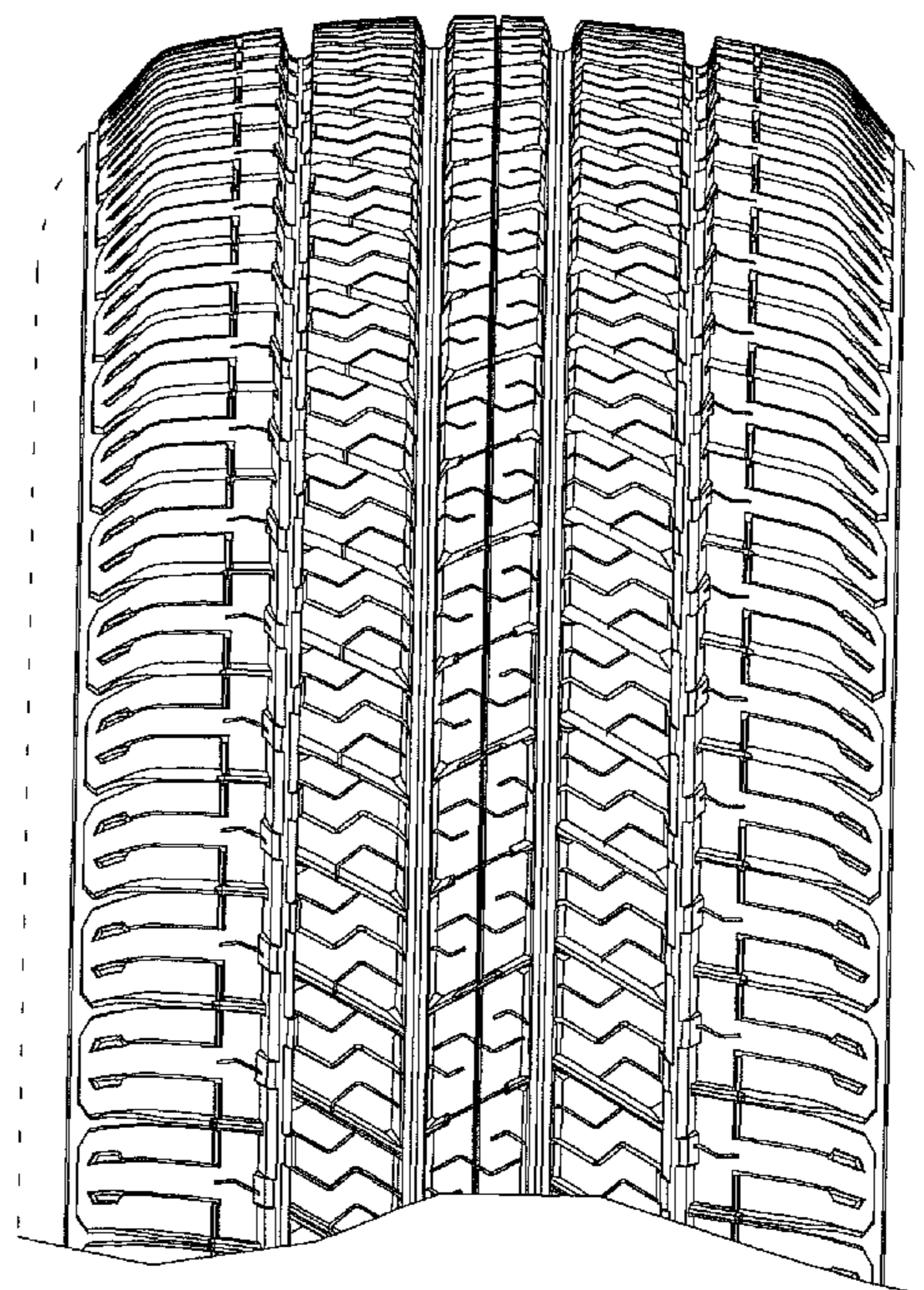
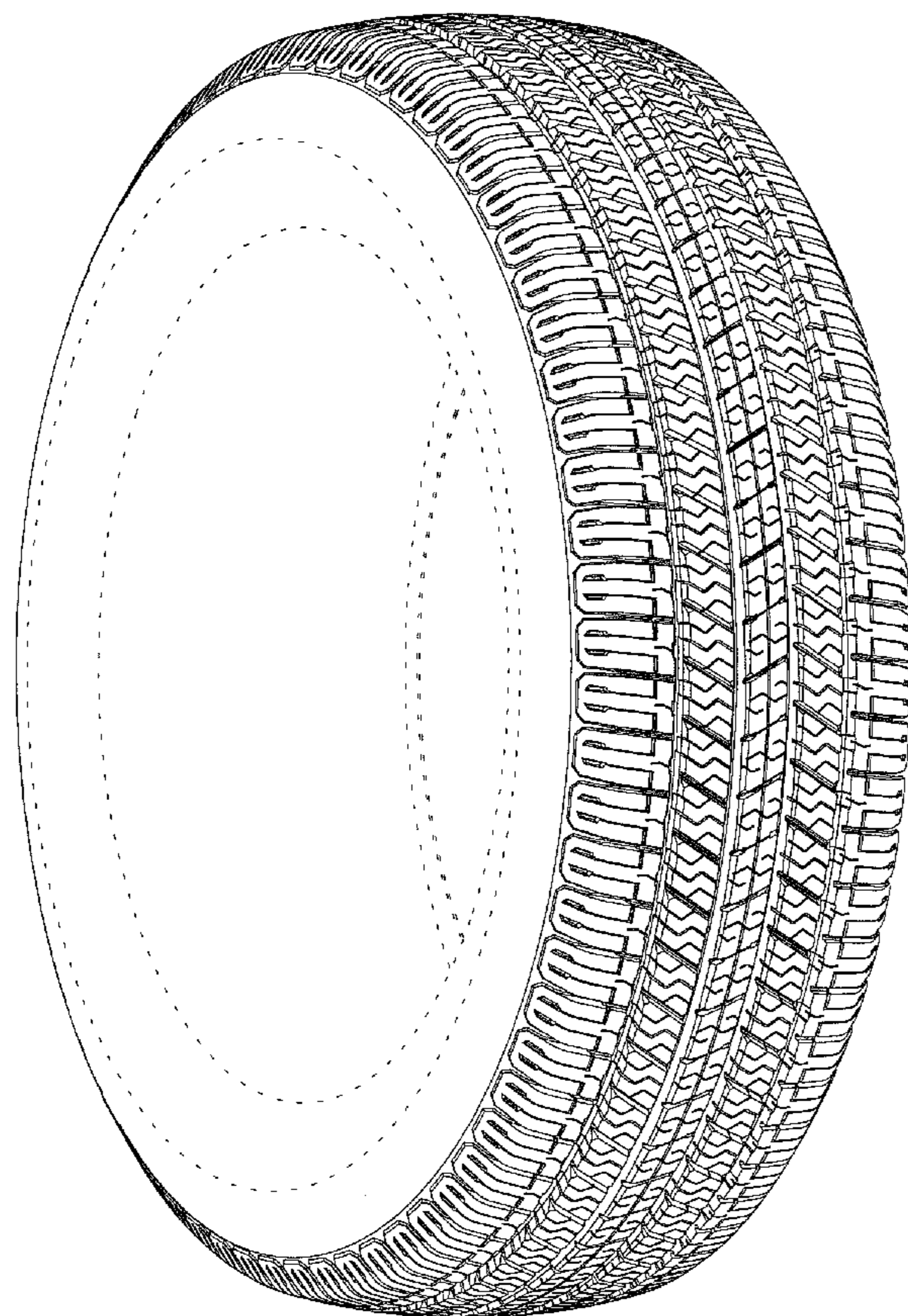

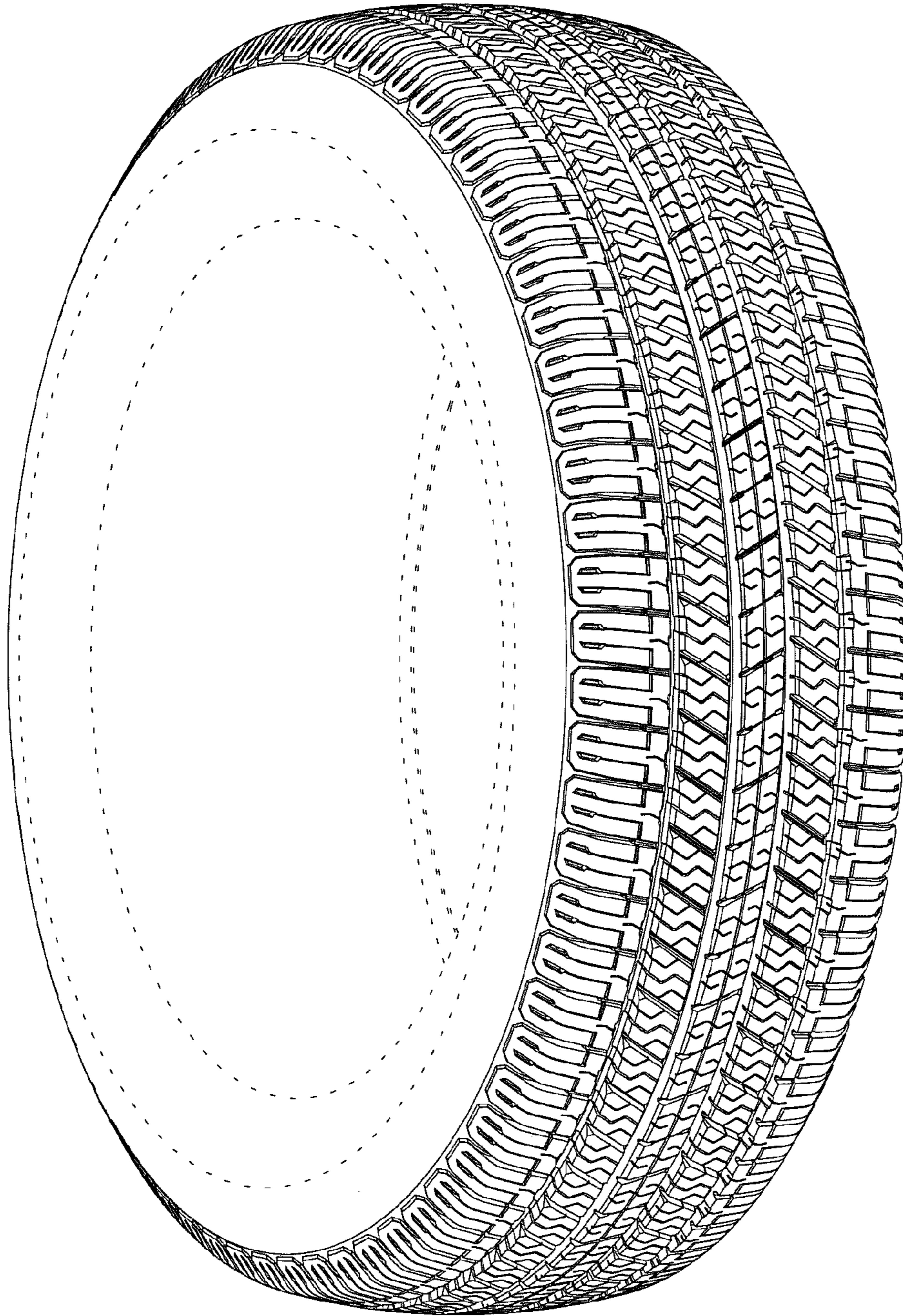

FIG. 1

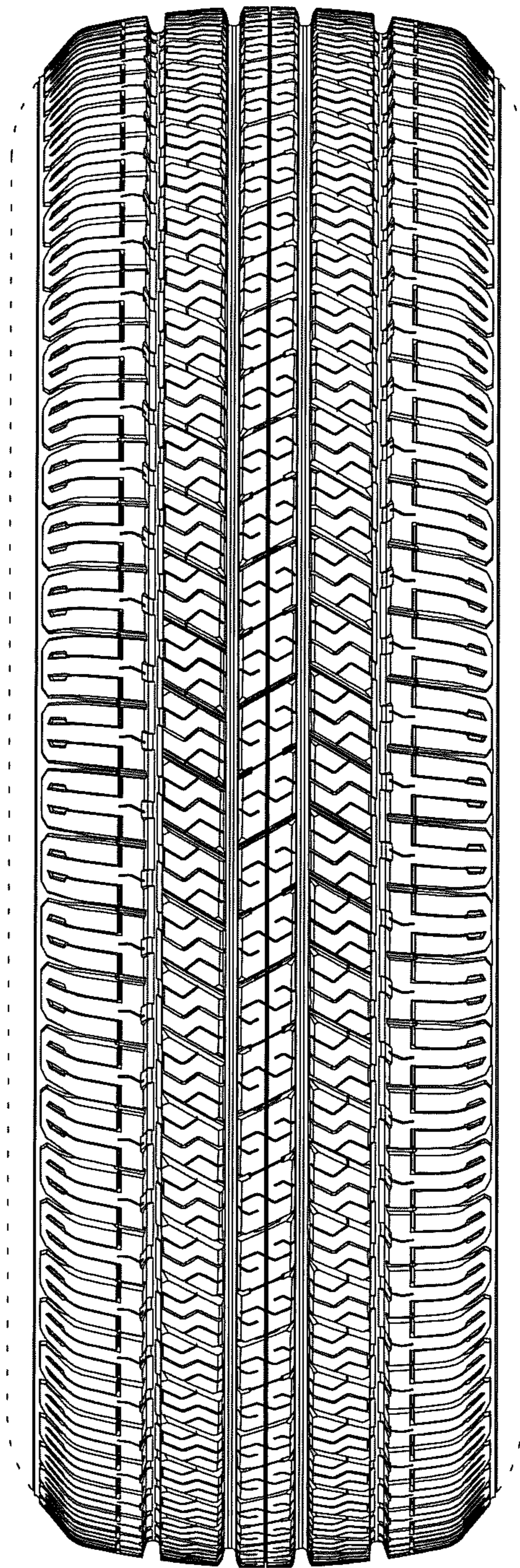

FIG. 2

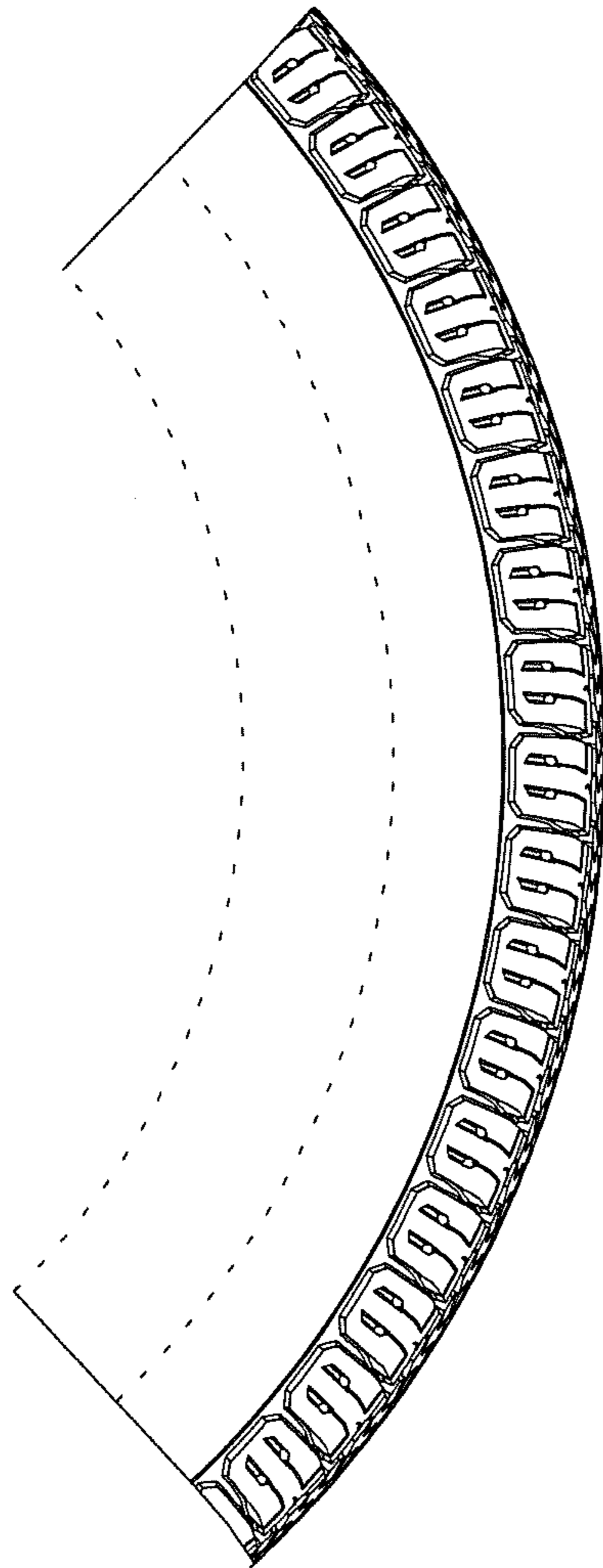

FIG. 3

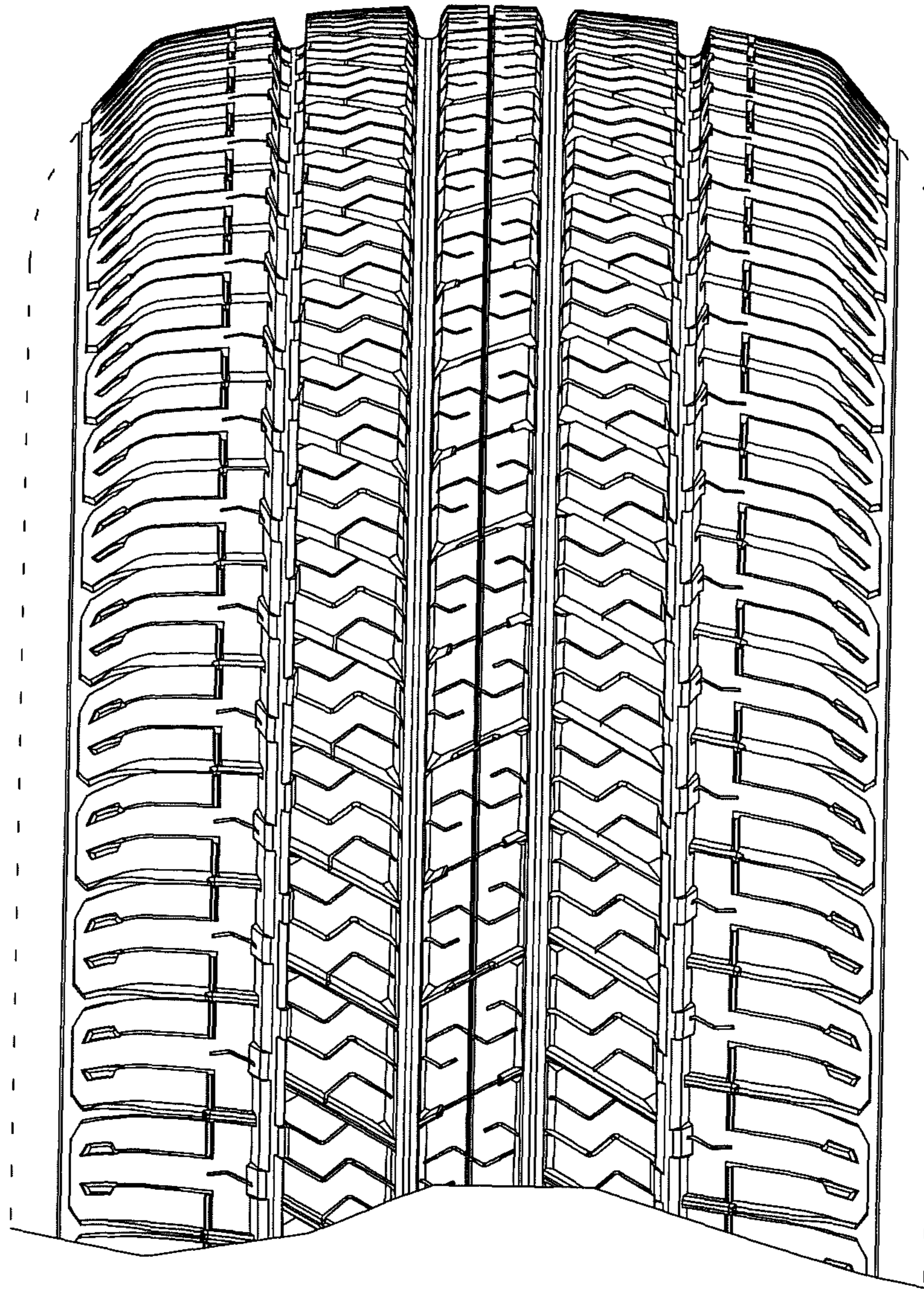

FIG. 4