



US00D735641S

(12) **United States Design Patent**
Hasegawa

(10) **Patent No.:** **US D735,641 S**

(45) **Date of Patent:** **** Aug. 4, 2015**

(54) **TREAD PORTION OF AN AUTOMOBILE TIRE**

(56) **References Cited**

U.S. PATENT DOCUMENTS

(71) Applicant: **BRIDGESTONE CORPORATION**,
Chuo-ku, Tokyo (JP)

D662,874 S * 7/2012 Koyanagi D12/567
D686,562 S * 7/2013 Koyanagi D12/549
D722,013 S * 2/2015 Hironaka et al. D12/564

(72) Inventor: **Tomoo Hasegawa**, Chuo-ku (JP)

* cited by examiner

(73) Assignee: **BRIDGESTONE CORPORATION**,
Tokyo (JP)

Primary Examiner — George D Kirschbaum
(74) *Attorney, Agent, or Firm* — Sughrue Mion, PLLC

(**) Term: **14 Years**

(57) **CLAIM**
The ornamental design for a tread portion of an automobile tire, as shown and described.

(21) Appl. No.: **29/461,874**

DESCRIPTION

(22) Filed: **Jul. 29, 2013**

FIG. 1 is a perspective view of a tread portion of an automobile tire according to my new design;
FIG. 2 is a front view thereof;
FIG. 3 is a top view thereof;
FIG. 4 is a right side view thereof;
FIG. 5 is a left side view thereof;
FIG. 6 is a rear view thereof;
FIG. 7 is fragmentary enlarged front view showing the details of the tread portion thereof; and,
FIG. 8 is section view taken along line 8-8 in FIG. 7.
In the drawings, the broken lines defining the sidewall, inner bead and the part of the shoulder tread groove that intrudes into the sidewall depict environmental subject matter that forms no part of the claimed design.

(30) **Foreign Application Priority Data**

Jan. 30, 2013 (JP) 2013-001765

(51) **LOC (10) Cl.** **12-15**

(52) **U.S. Cl.**
USPC **D12/567**

(58) **Field of Classification Search**
USPC D12/533-567; 152/209.1-209.28, 455,
152/158, 192
CPC B60C 1/00
See application file for complete search history.

1 Claim, 8 Drawing Sheets

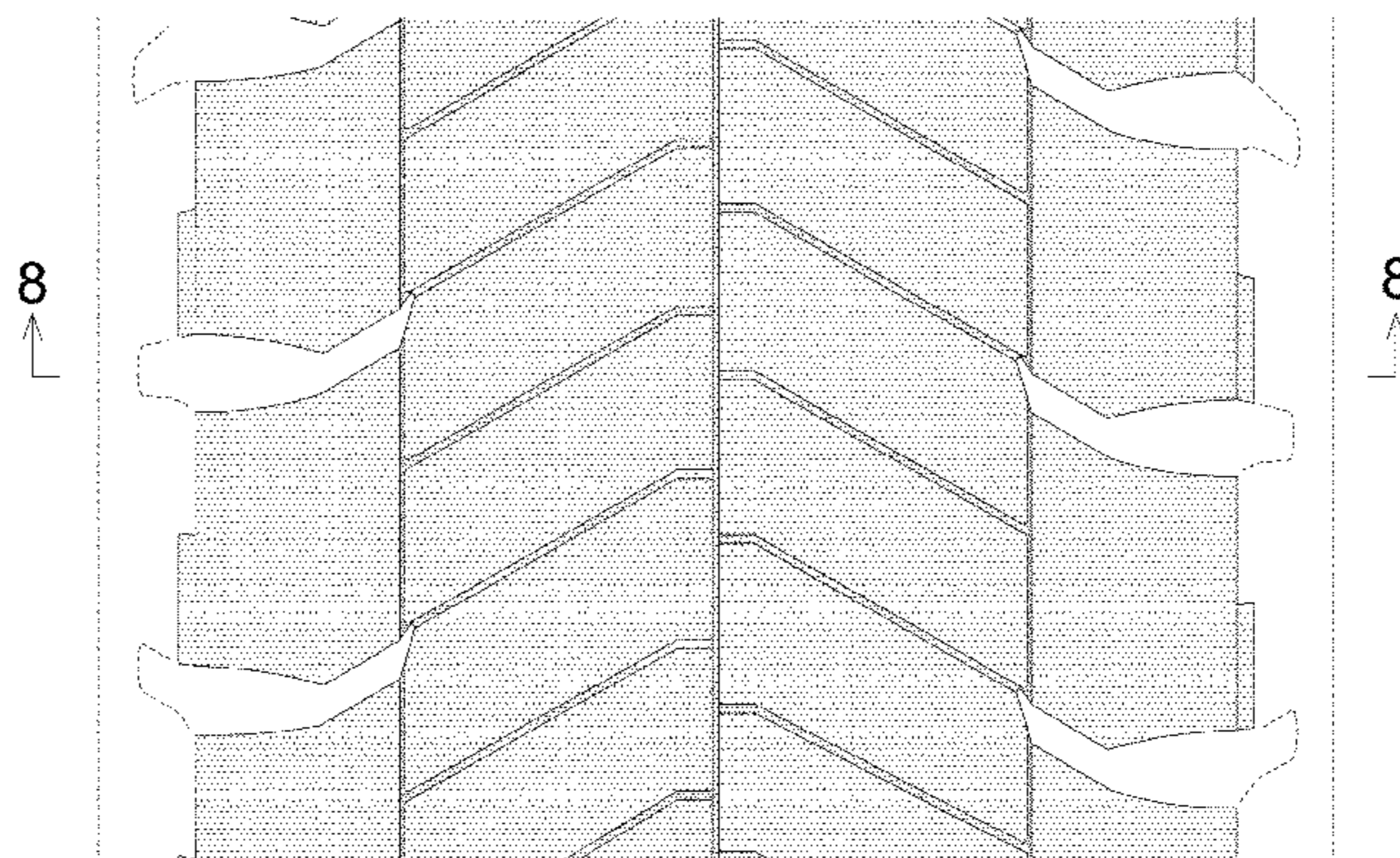
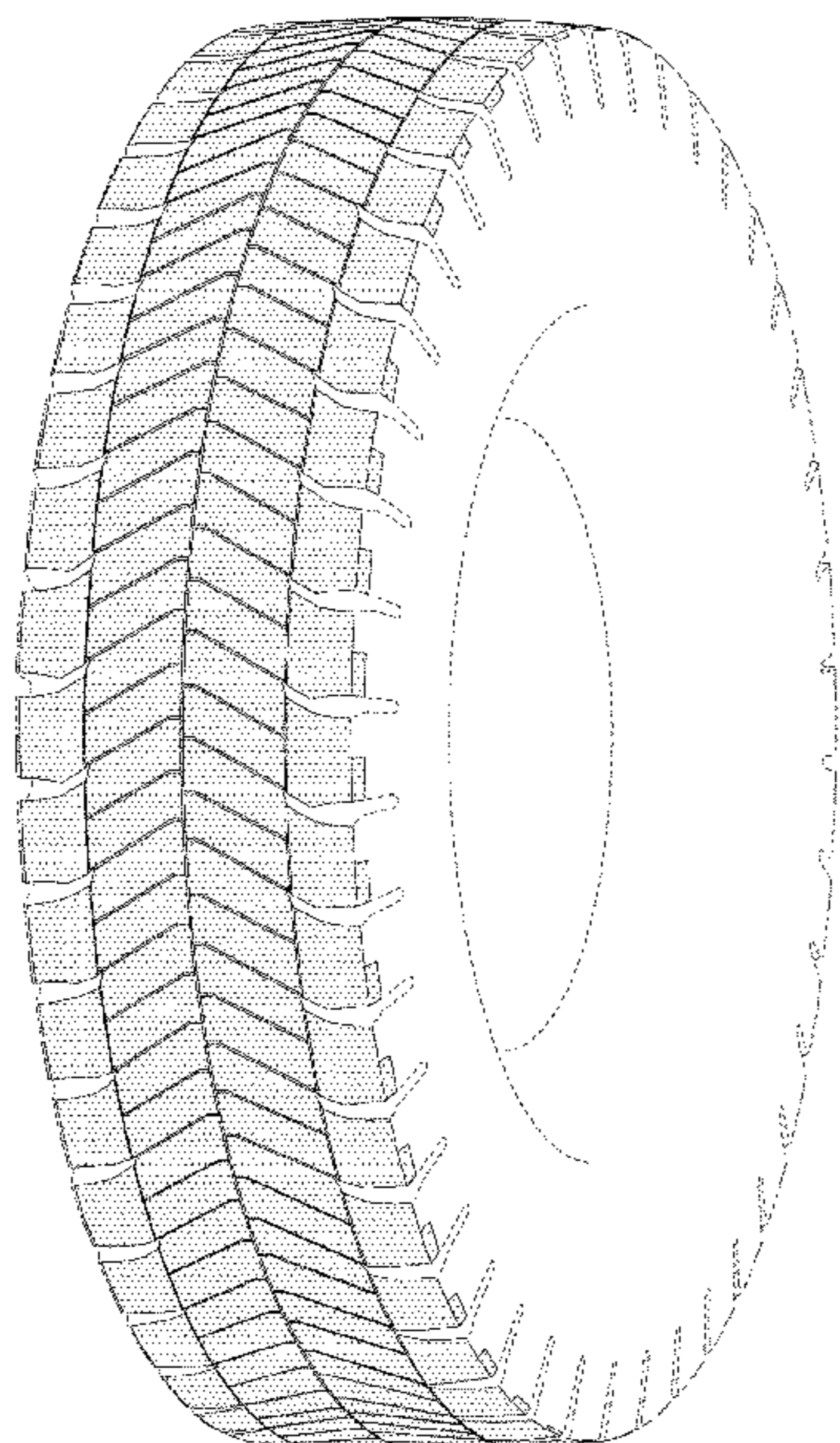

FIG. 1

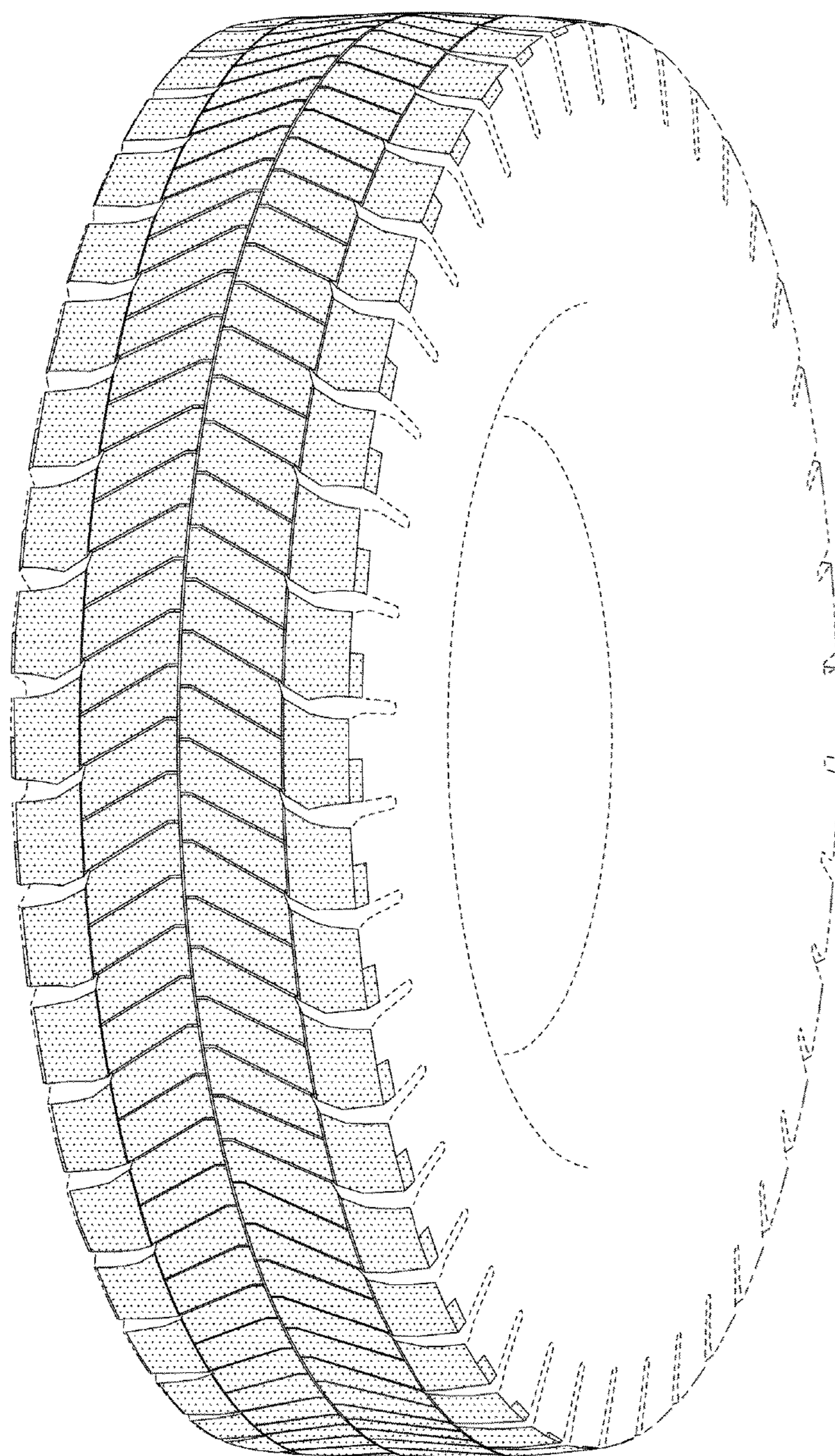

FIG. 2

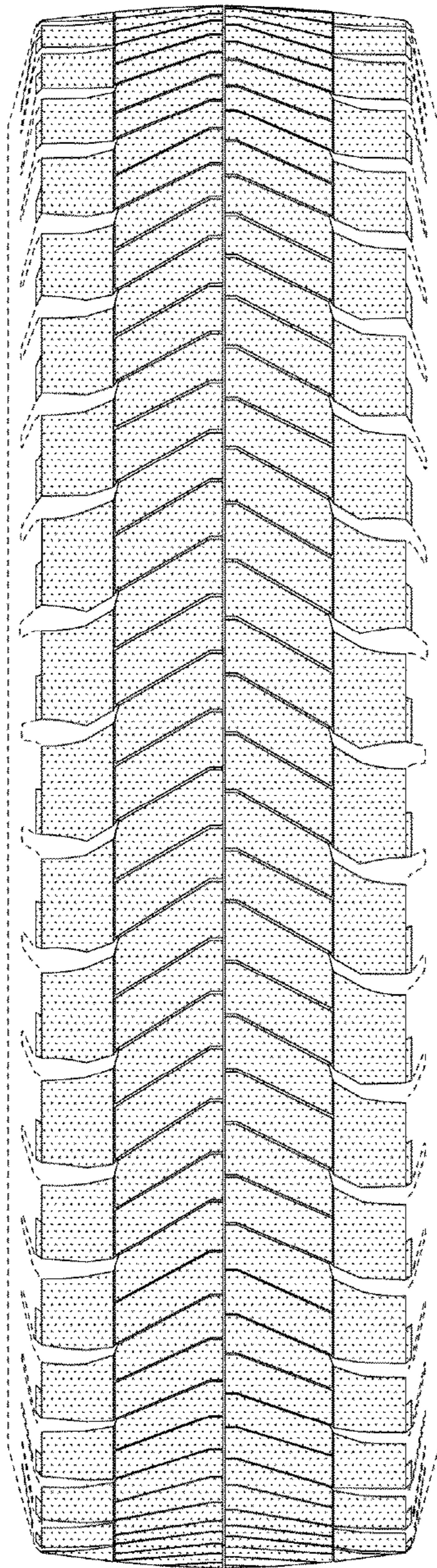

FIG. 3

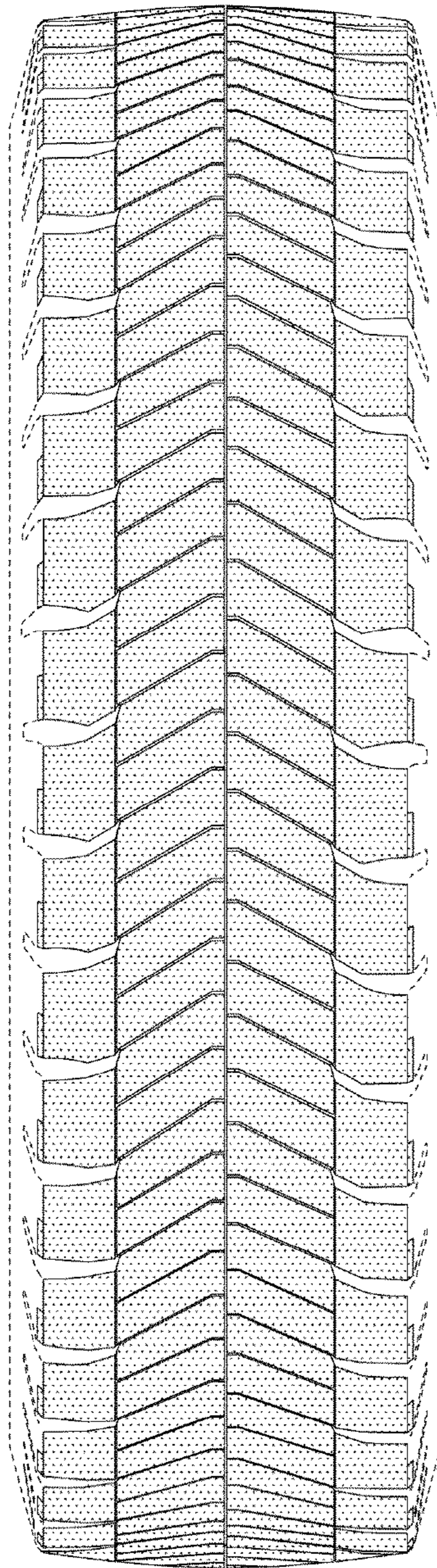

FIG. 4

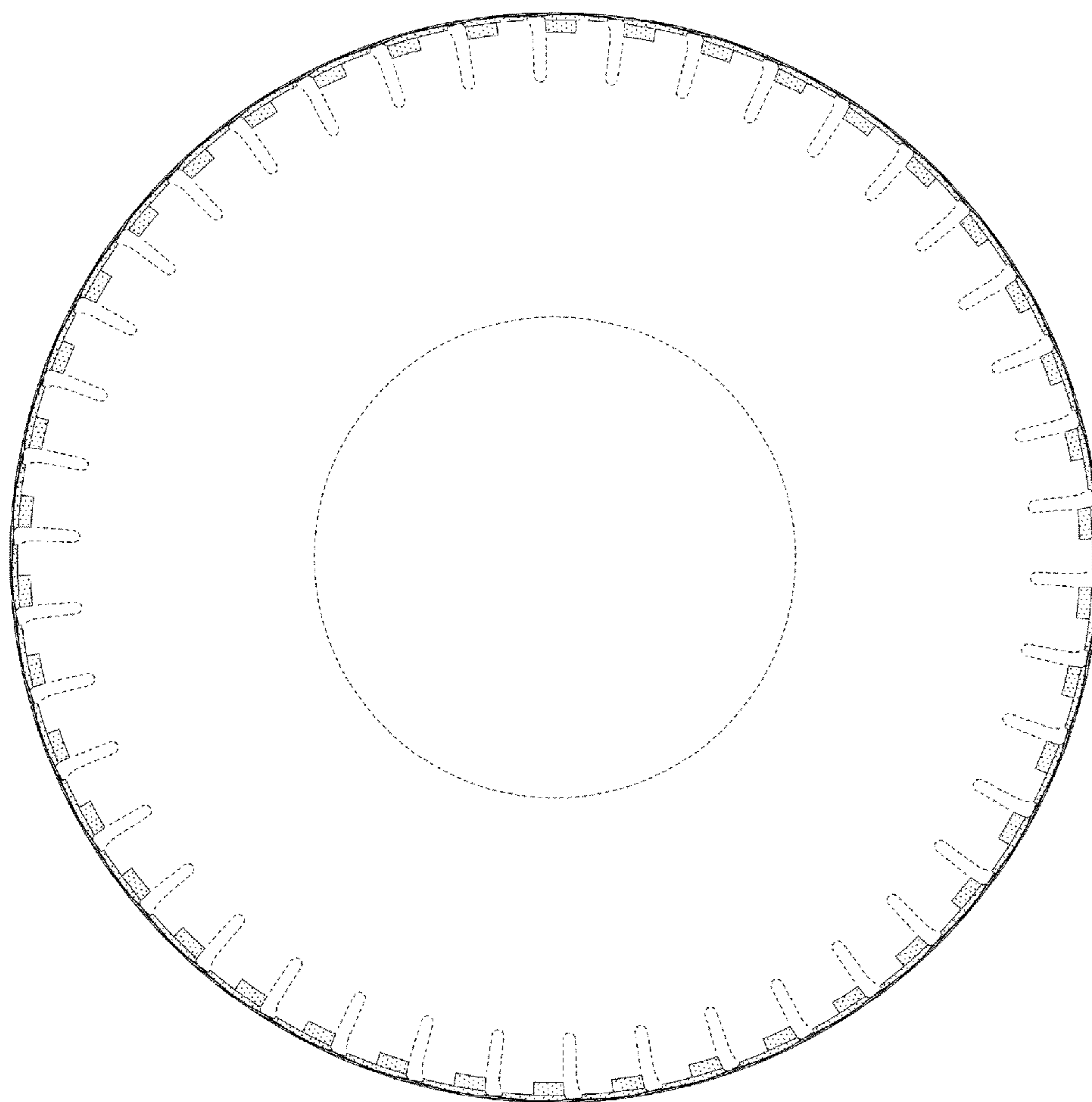

FIG. 5

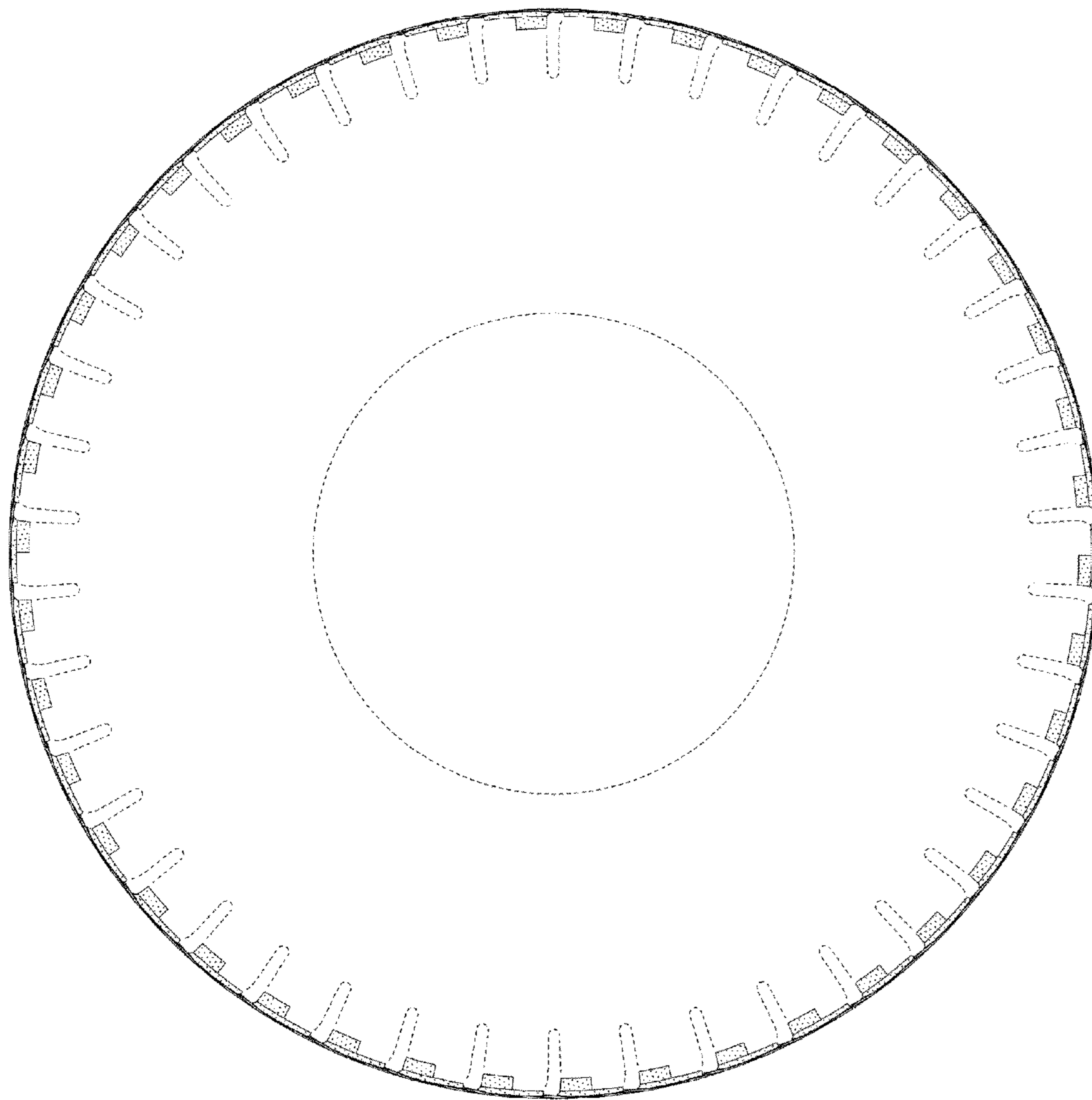

FIG. 6

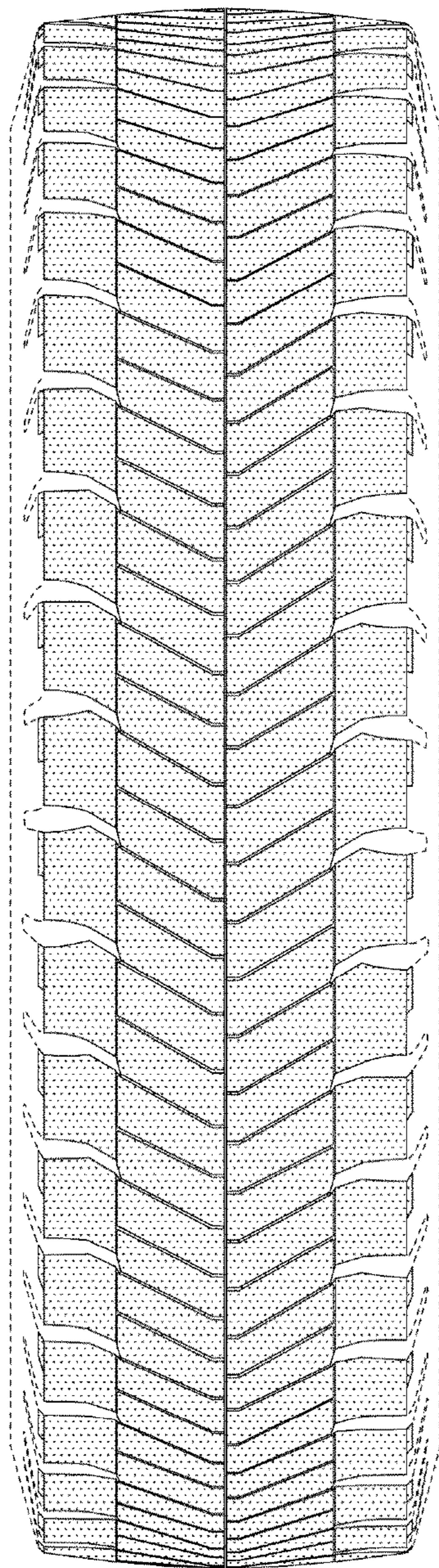

FIG. 7

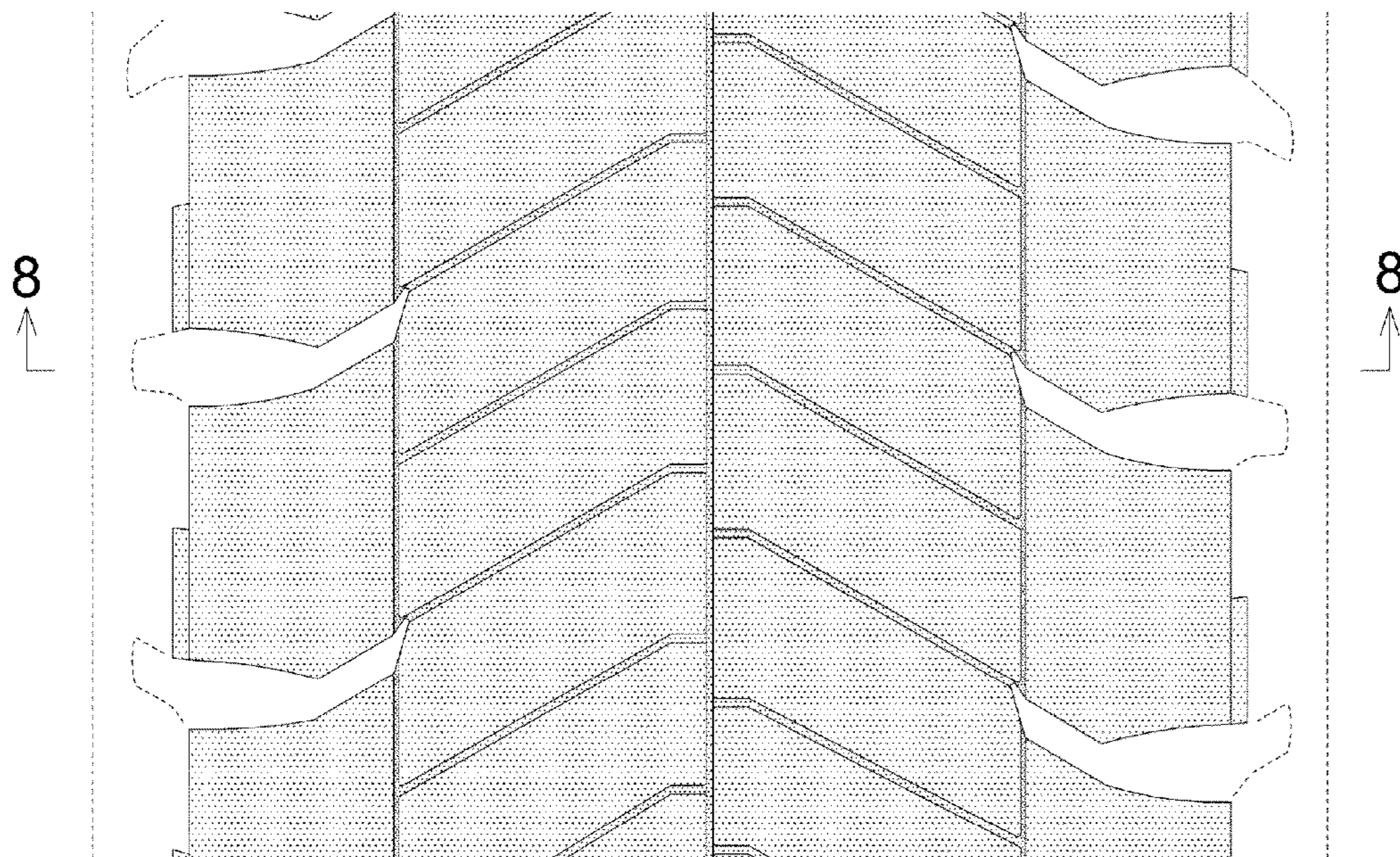

FIG. 8

