



US00D735640S

(12) **United States Design Patent**
Vandaele et al.

(10) **Patent No.:** **US D735,640 S**

(45) **Date of Patent:** **** Aug. 4, 2015**

(54) **PNEUMATIC TIRE**

(71) Applicants: **COMPAGNIE GENERALE DES
ETABLISSEMENTS MICHELIN**,
Clermont-Ferrand (FR); **MICHELIN
RECHERCHE ET TECHNIQUE S.A.**,
Granges-Paccot (CH)

(72) Inventors: **Mathieu Vandaele**, Clermont-Ferrand
Cedex (FR); **Florian Thalamy**,
Clermont-Ferrand Cedex (FR)

(73) Assignees: **COMPAGNIE GENERALE DES
ETABLISSEMENTS MICHELIN**
(FR); **MICHELIN RECHERCHE ET
TECHNIQUE S.A.** (CH)

(**) Term: **14 Years**

(21) Appl. No.: **29/454,042**

(22) Filed: **May 6, 2013**

(30) **Foreign Application Priority Data**

Nov. 6, 2012 (FR) 12/5020

(51) **LOC (10) Cl.** **12-15**

(52) **U.S. Cl.**
USPC **D12/553**

(58) **Field of Classification Search**
USPC D12/533-567; 152/209.1-209.28, 455,
152/158, 192

CPC B60C 1/00
See application file for complete search history.

(56) **References Cited**

U.S. PATENT DOCUMENTS

D489,036 S * 4/2004 Irimiya D12/553
D608,725 S * 1/2010 Ohara D12/551
D718,223 S * 11/2014 Gommez D12/553

* cited by examiner

Primary Examiner — George D Kirschbaum

(74) *Attorney, Agent, or Firm* — Dickinson Wright PLLC

(57) **CLAIM**

The ornamental design for a pneumatic tire, as shown and described.

DESCRIPTION

FIG. 1 is a front perspective view of a pneumatic tire showing our new design.

FIG. 2 is a front elevational view thereof.

FIG. 3 is a right side elevational view thereof, the other side being a mirror image thereof; and,

FIG. 4 is an enlarged, partial front perspective view thereof. In the drawings, the broken lines defining the sidewall and inner bead depict environmental subject matter that forms no part of the claimed design. The dash-dot-dot-dash lines represent the boundary of the claim.

The tread pattern is understood to repeat uniformly throughout the circumference of the tire, as shown schematically in solid lines.

1 Claim, 4 Drawing Sheets

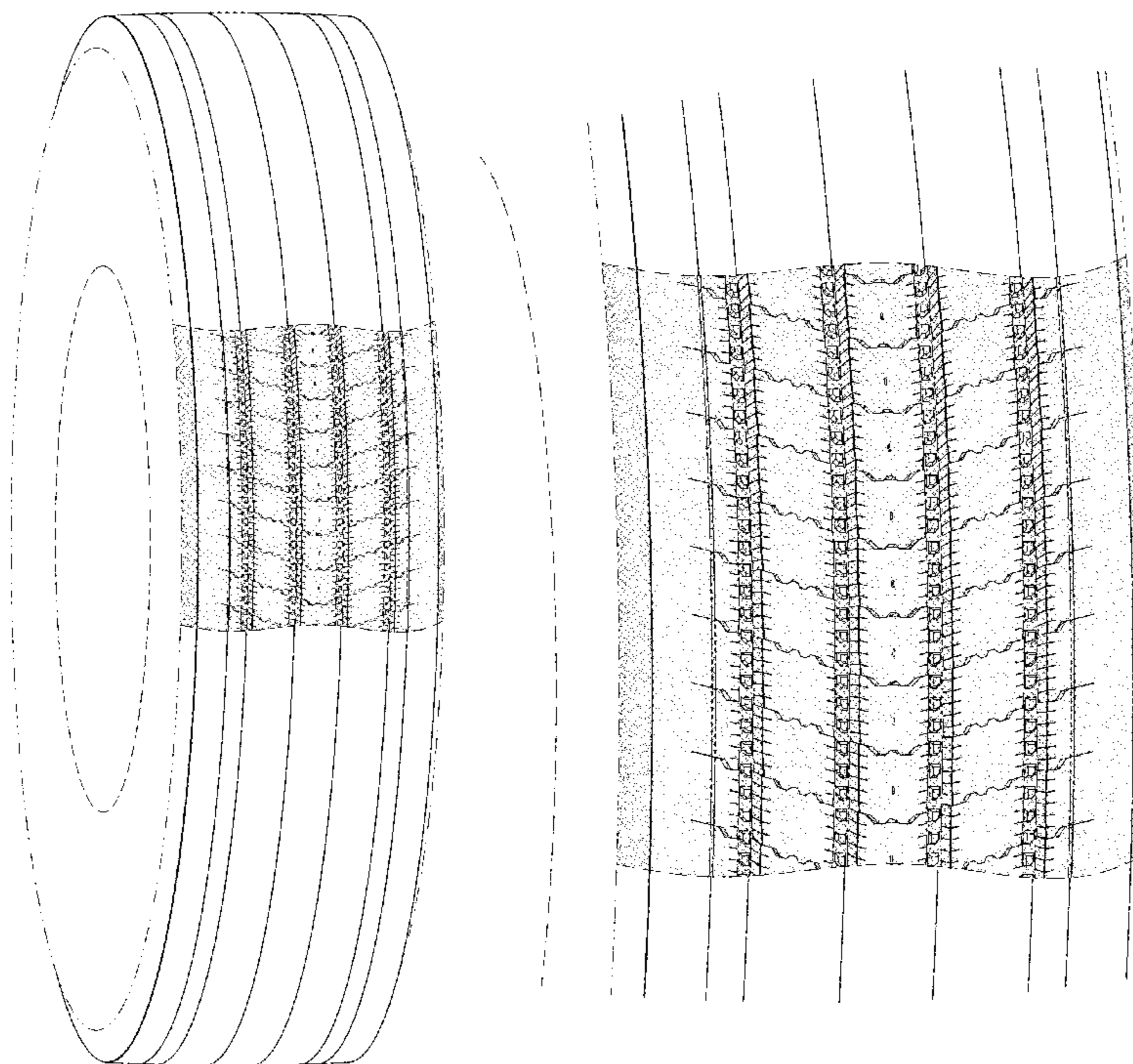

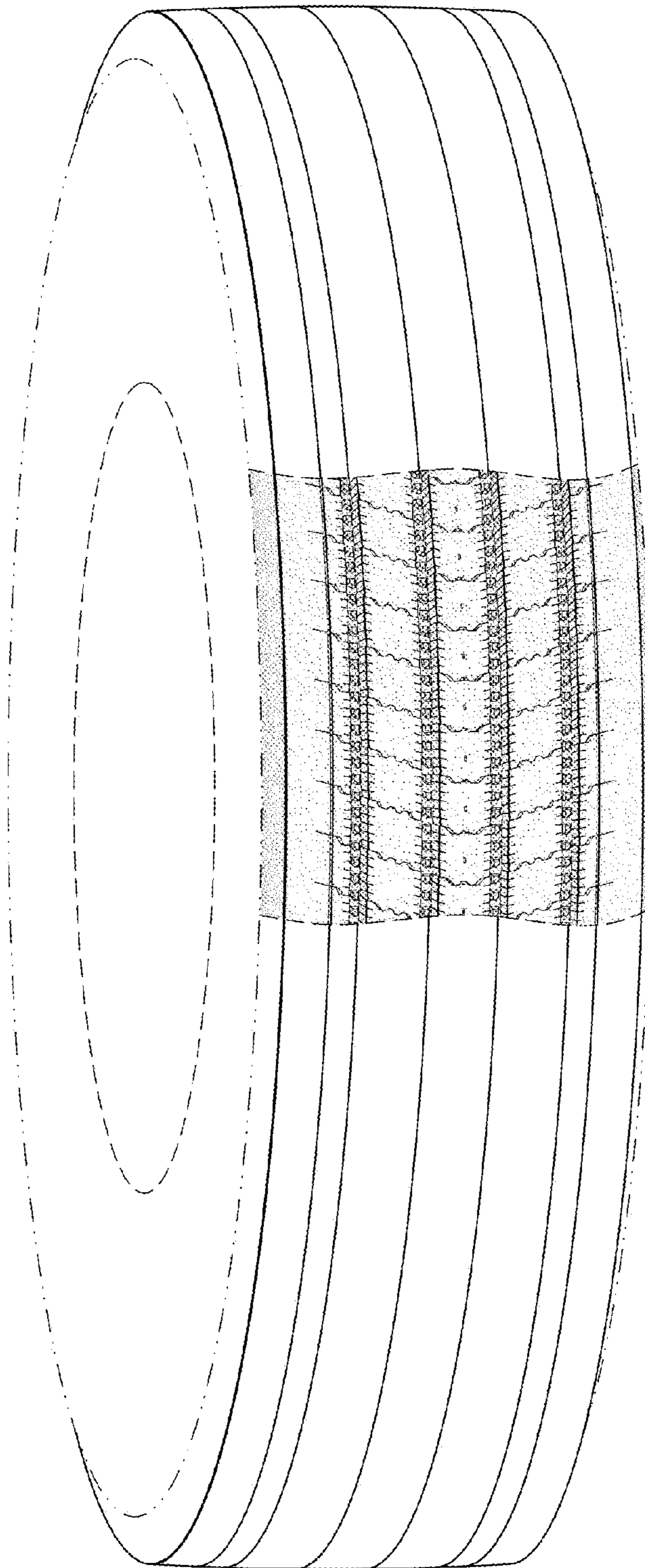

FIG. 1

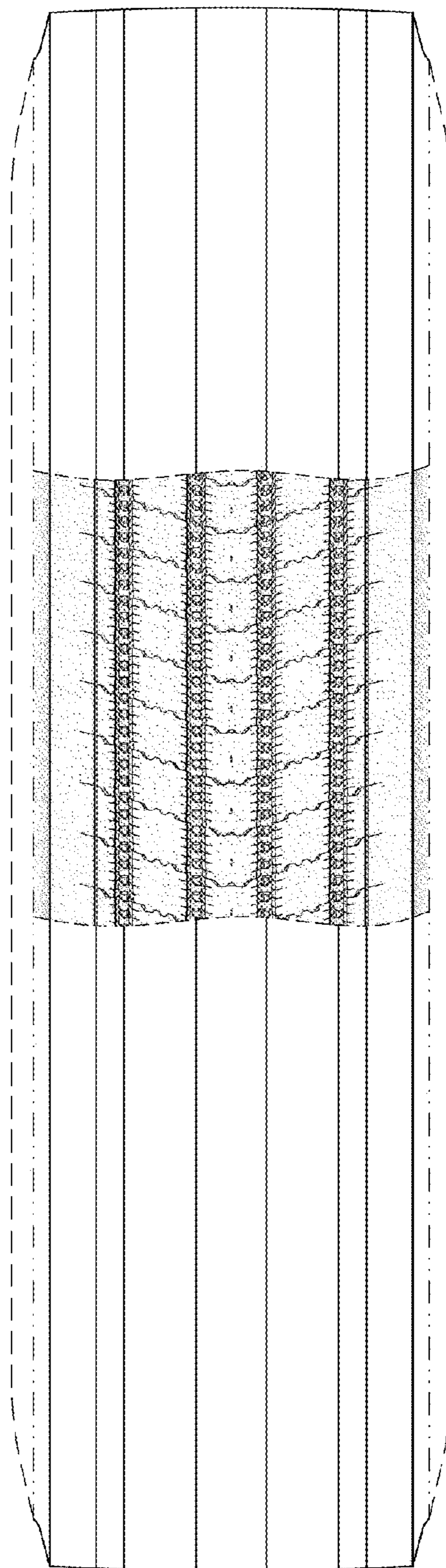

FIG. 2

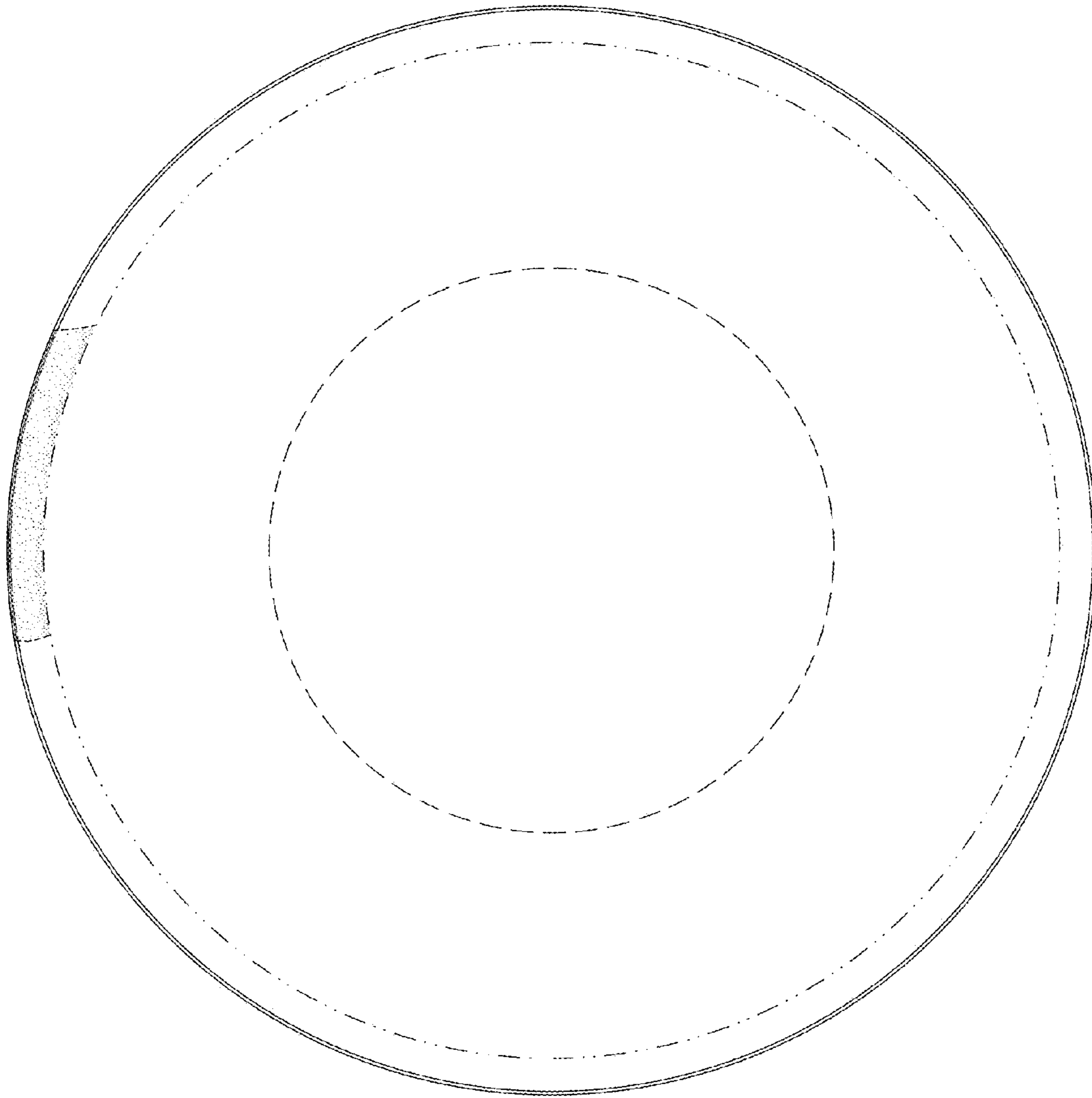

FIG. 3

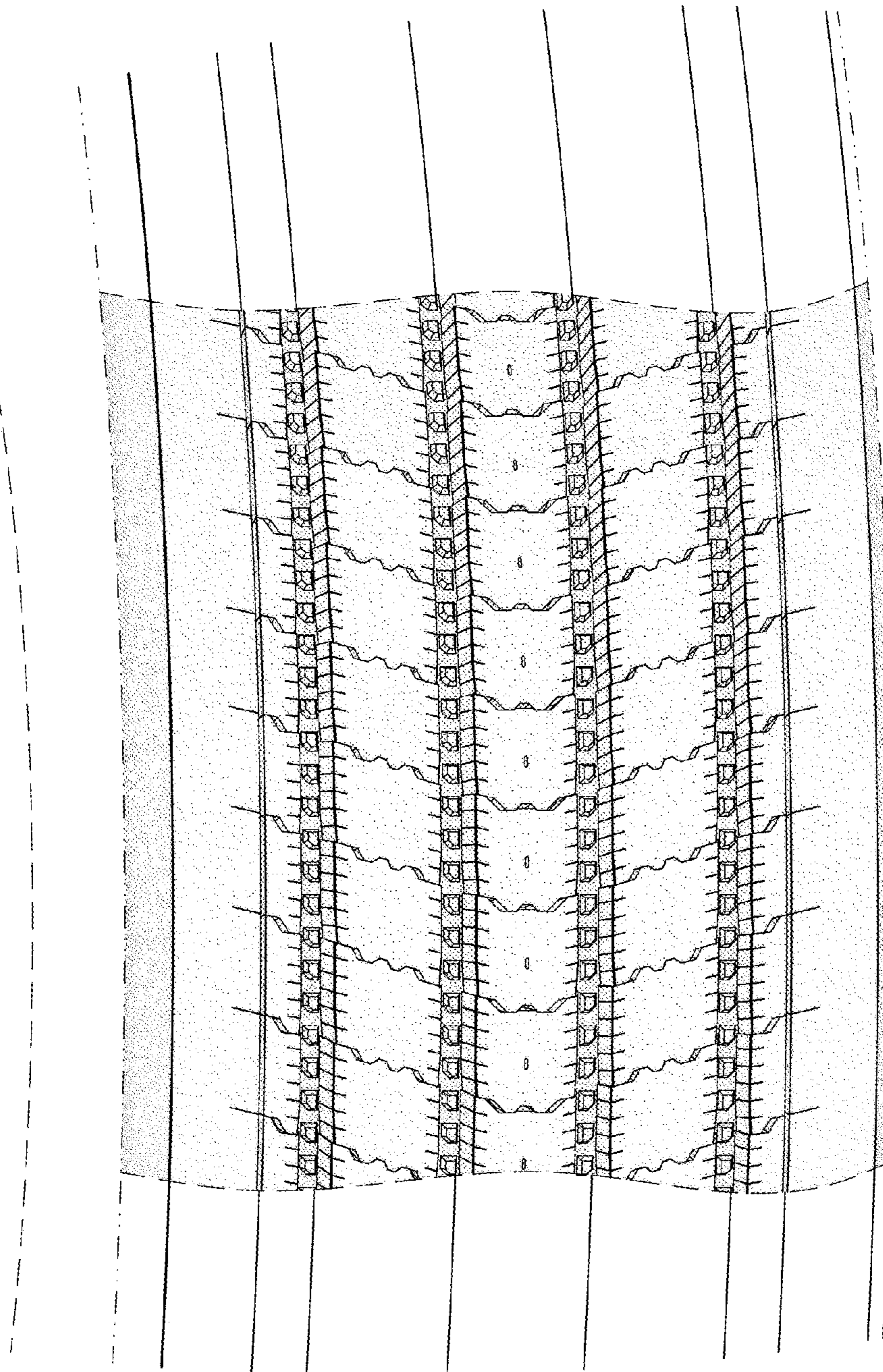

FIG. 4