



US00D735637S

(12) **United States Design Patent**
Hughes et al.

(10) **Patent No.:** **US D735,637 S**

(45) **Date of Patent:** **** *Aug. 4, 2015**

(54) **TIRE**
(71) Applicant: **The Goodyear Tire & Rubber Company, Akron, OH (US)**
(72) Inventors: **Shannon Joseph Hughes, Rootstown, OH (US); Michael Stefan Skurich, Canton, OH (US); Timothy Patrick Lovell, Uniontown, OH (US); Karl Eric Sundkvist, Akron, OH (US); David Russell Tuck, Copley, OH (US); Jonathan James Shondel, Massillon, OH (US)**

D470,443 S	2/2003	Slingluff et al.	D12/147
D525,186 S	7/2006	Martin	D12/521
D559,767 S	1/2008	Graas et al.	D12/521
D560,595 S	1/2008	Bindner et al.	D12/521
D560,600 S	1/2008	Dixon et al.	D12/588
D586,724 S	2/2009	Seibert et al.	D12/519
D593,931 S	6/2009	Fontaine et al.	D12/521
D597,474 S	8/2009	Yamakawa et al.	D12/519
D601,939 S	10/2009	Fontaine et al.	D12/519
D606,002 S	12/2009	Yamakawa et al.	D12/519
D609,161 S	2/2010	Fontaine et al.	D12/517
D634,699 S	3/2011	Fontaine et al.	D12/517
D638,348 S	5/2011	Harvey et al.	D12/521
D639,719 S	6/2011	Harvey et al.	D12/521

(Continued)

(73) Assignee: **The Goodyear Tire & Rubber Company, Akron, OH (US)**

Primary Examiner — Stacia Cadmus

(74) *Attorney, Agent, or Firm* — Richard B. O'Planick

(*) Notice: This patent is subject to a terminal disclaimer.

(57) **CLAIM**

The ornamental design for a tire, as shown and described.

(**) Term: **14 Years**

DESCRIPTION

(21) Appl. No.: **29/440,259**

(22) Filed: **Dec. 20, 2012**

(51) **LOC (10) Cl.** **12-15**

(52) **U.S. Cl.**
USPC **D12/521**

(58) **Field of Classification Search**
USPC D12/505–532
CPC B60C 11/0304; B60C 11/0302; B60C 11/0306; B60C 11/0309; B60C 11/0318; B60C 11/0311; B60C 11/042; B60C 11/13; B60C 11/00; B60C 11/11; B60C 11/12
See application file for complete search history.

FIG. 1 is a perspective view of a tire showing our new design, it being understood that the pattern repeats uniformly throughout the circumference of the tread;
FIG. 2 is a front elevational view thereof;
FIG. 3 is a right side elevational view thereof;
FIG. 4 is a left side elevational view thereof;
FIG. 5 is an enlarged fragmentary front elevational view thereof;
FIG. 6 is a perspective view of a second embodiment of a tire showing our new design, it being understood that the pattern repeats uniformly throughout the circumference of the tread; and,
FIG. 7 is a front elevational view of a second embodiment, it being understood that an enlarged fragmentary view thereof would be substantially identical to that shown in FIG. 5, with the exception of the inclusion of the sidewall in solid lines.
In the drawings, the broken lines showing of the sidewall, inner bead and the peripheral boundary between the tire tread and the sidewall in FIGS. 1 through 5 depict environmental subject matter and form no part of the claimed design.

(56) **References Cited**

U.S. PATENT DOCUMENTS

D418,785 S	1/2000	Lovell et al.	D12/147
D432,956 S	10/2000	Racquet	D12/141
D451,453 S	12/2001	Maxwell et al.	D12/147
D453,919 S	2/2002	Mast et al.	D12/528
D469,396 S	1/2003	Hutson et al.	D12/520

1 Claim, 7 Drawing Sheets

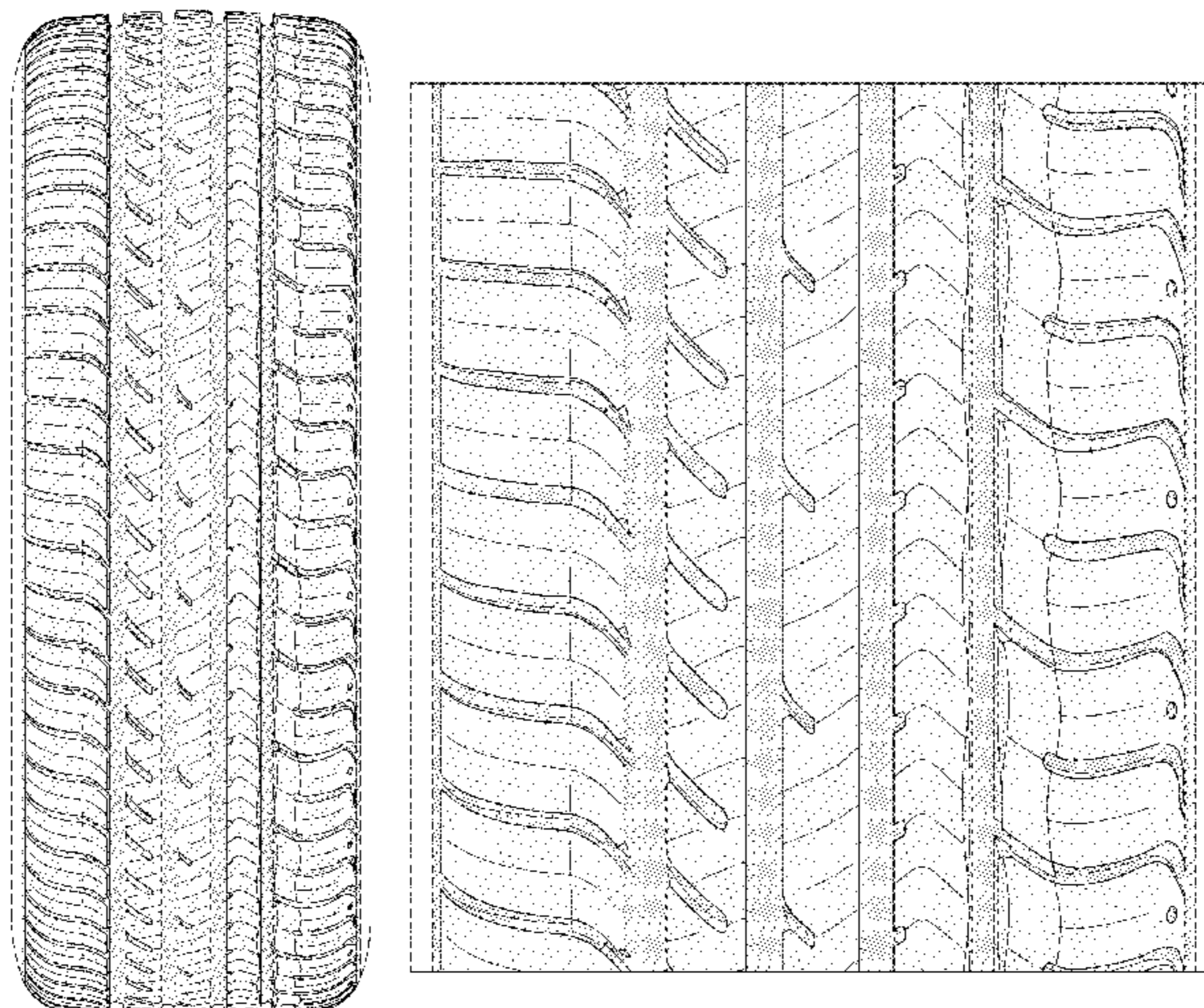

(56)

References Cited

U.S. PATENT DOCUMENTS

D639,720 S	6/2011	Harvey et al.	D12/521	D666,138 S *	8/2012	Fontaine et al.	D12/521
D644,592 S	9/2011	Grabo et al.	D12/519	D666,551 S *	9/2012	Schmidt-Zum Berge et al.	D12/521
D644,593 S	9/2011	Fontaine et al.	D12/523	D668,203 S *	10/2012	Rittweger et al.	D12/521
D655,239 S *	3/2012	Zhao	D12/521	D668,598 S *	10/2012	Hughes et al.	D12/521
D659,075 S	5/2012	Harvey et al.	D12/521	D673,894 S *	1/2013	Hughes et al.	D12/521
D659,633 S	5/2012	Bindner et al.	D12/521	D710,787 S *	8/2014	Dixon et al.	D12/521
				D724,005 S *	3/2015	Hughes et al.	D12/515

* cited by examiner

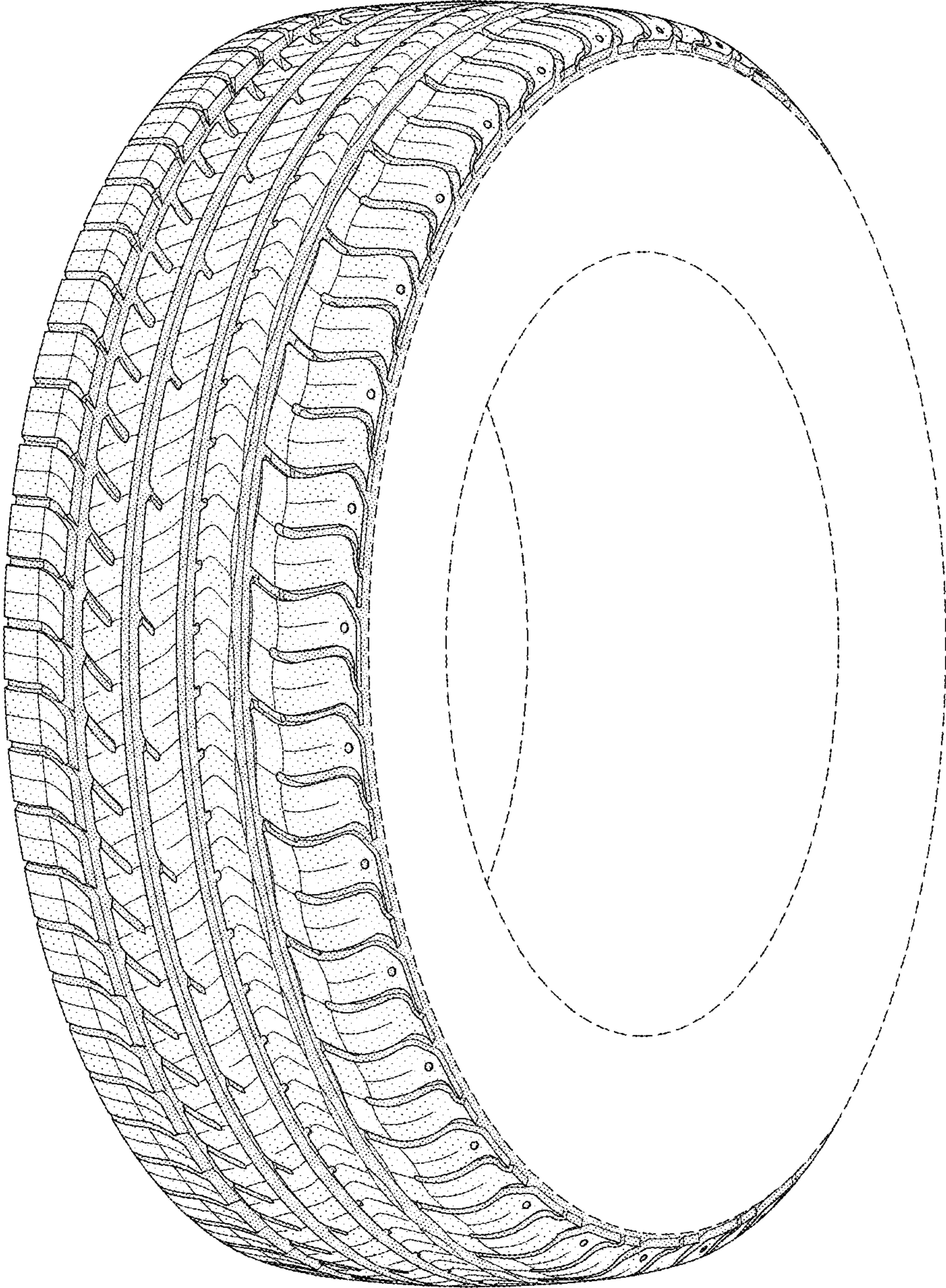

FIG-1

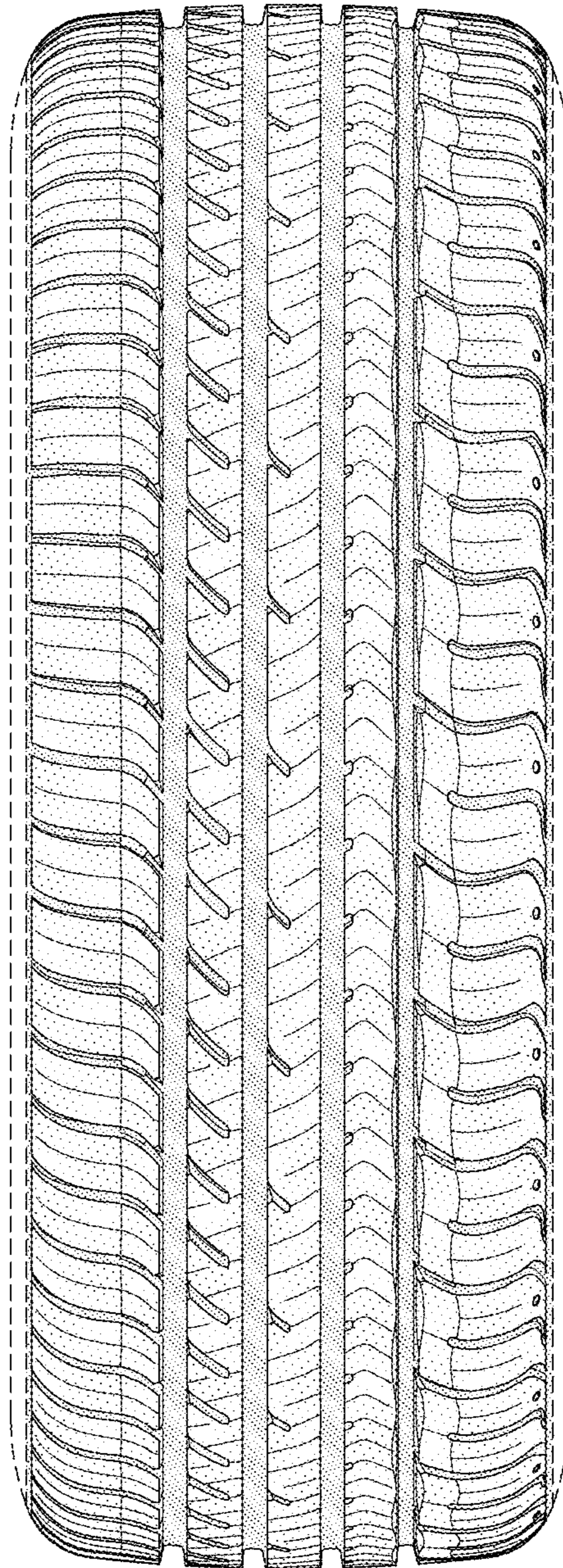

FIG-2

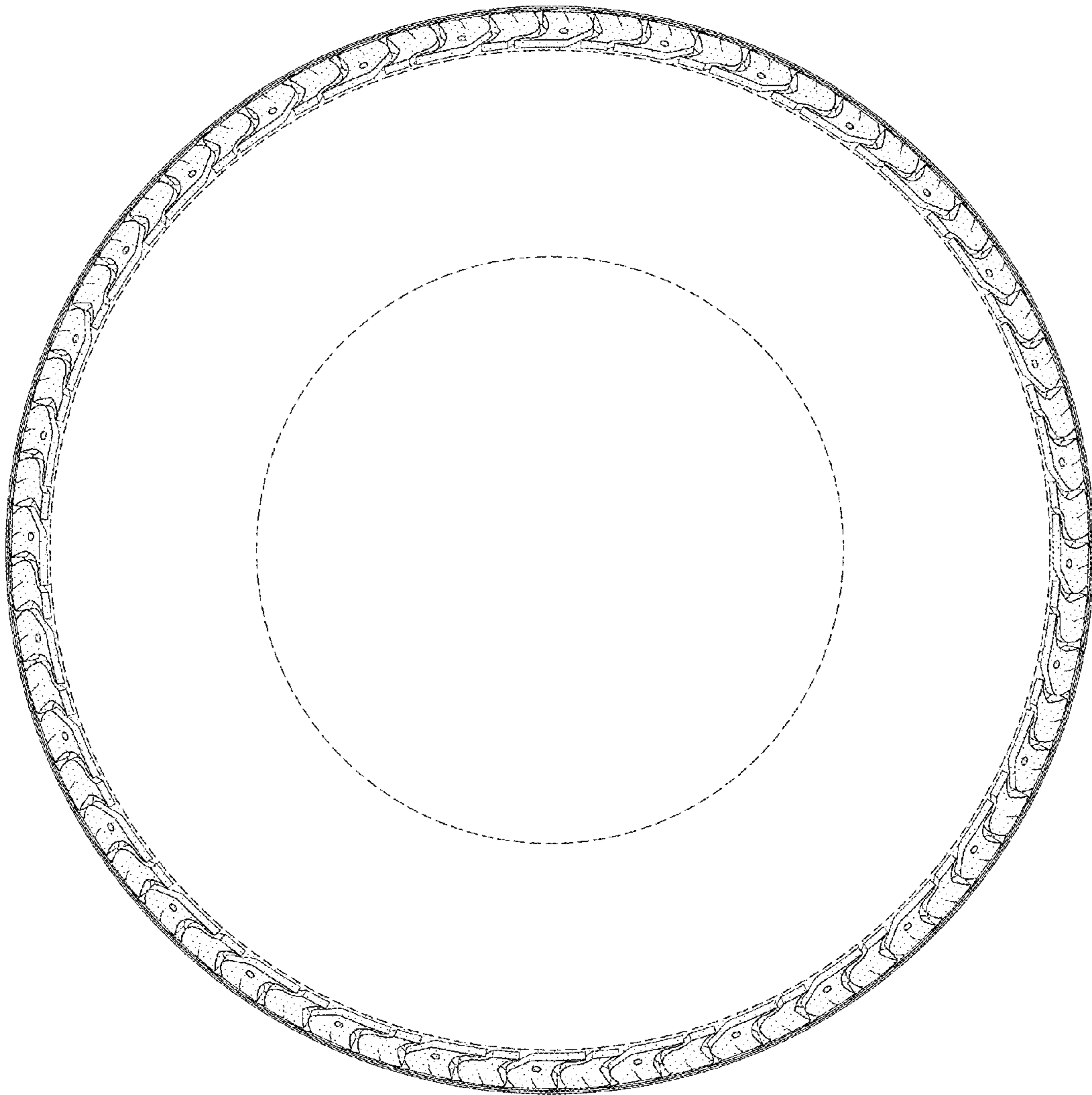

FIG-3

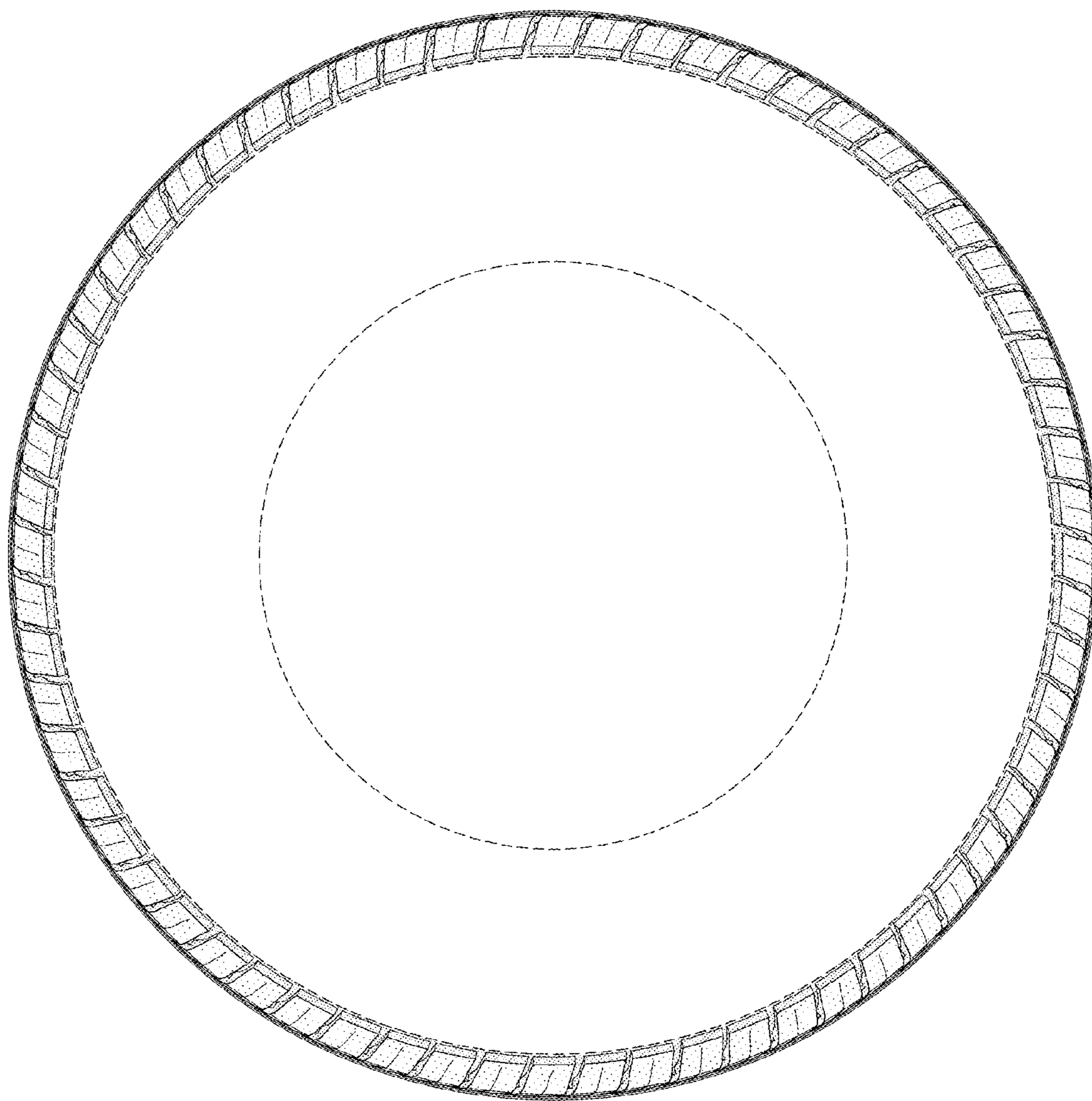

FIG-4

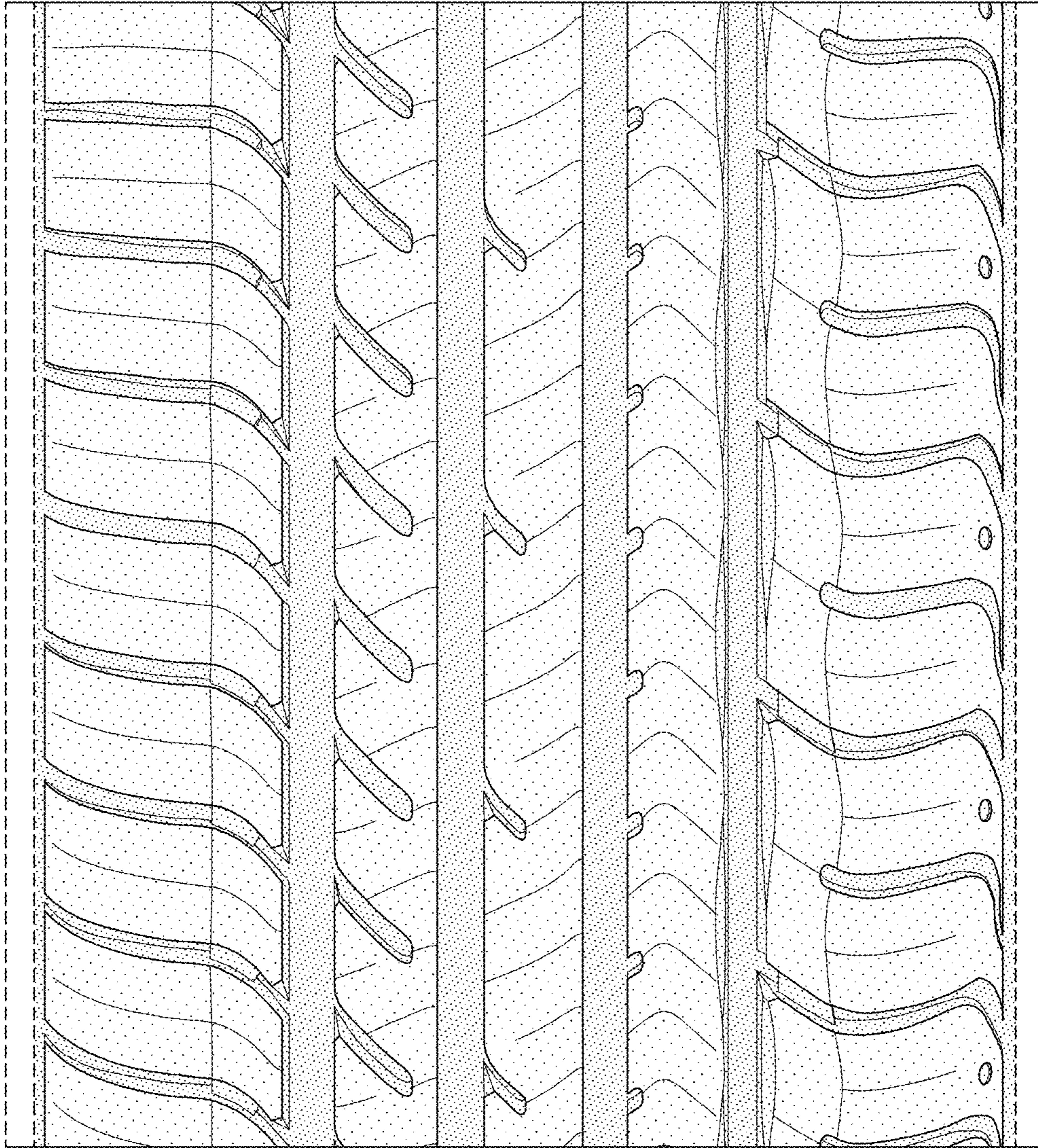

FIG-5

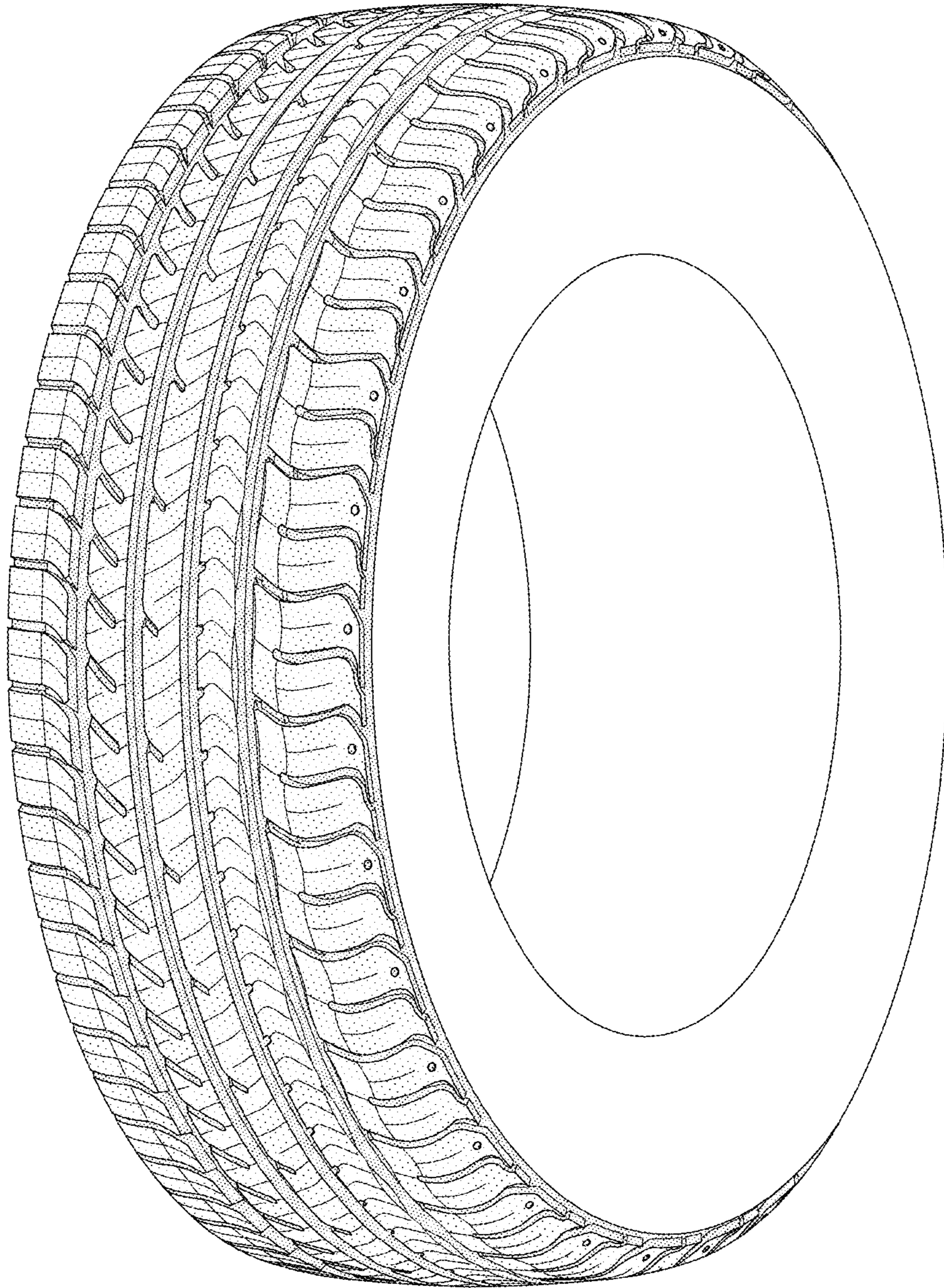

FIG-6

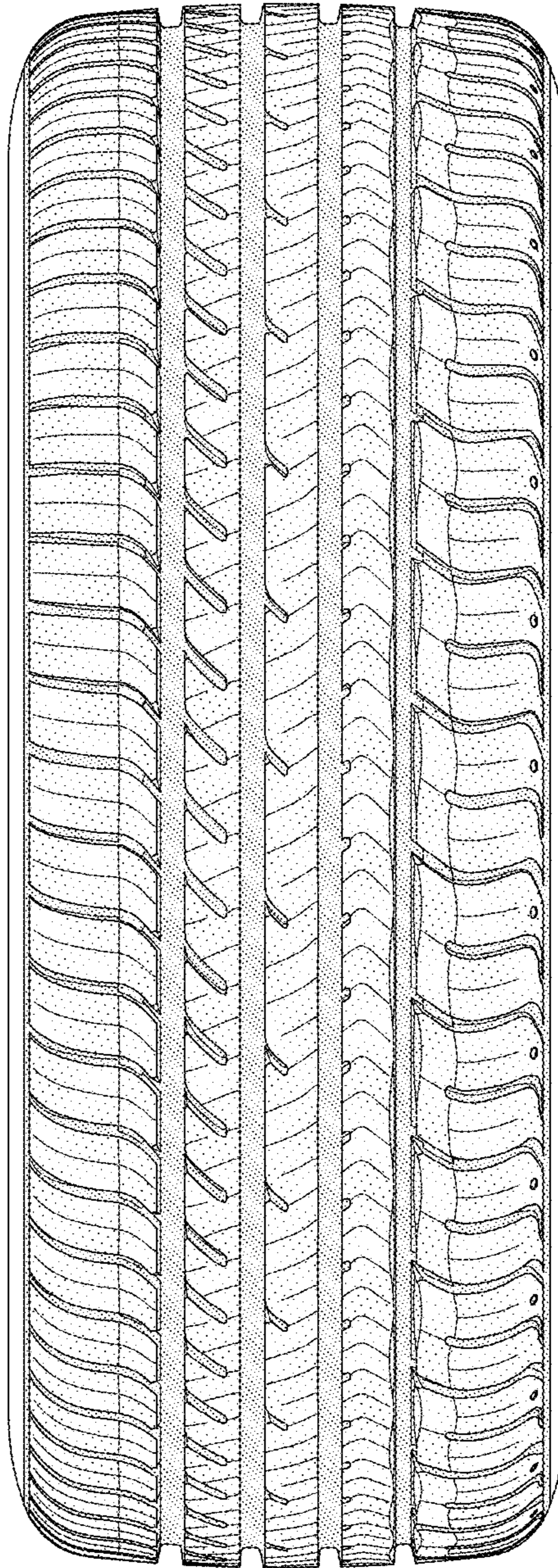

FIG-7