



US00D735450S

(12) **United States Design Patent**
McInerney

(10) **Patent No.:** **US D735,450 S**

(45) **Date of Patent:** **** Aug. 4, 2015**

(54) **FOOTWEAR**

(71) Applicant: **Scott Gordon McInerney,**
Maroochydore (AU)

(72) Inventor: **Scott Gordon McInerney,**
Maroochydore (AU)

(**) Term: **14 Years**

(21) Appl. No.: **29/498,894**

(22) Filed: **Aug. 8, 2014**

(51) **LOC (10) Cl.** **02-04**

(52) **U.S. Cl.**
USPC **D2/900; D2/943**

(58) **Field of Classification Search**
USPC D02/896–898, 900–902, 946, 952, 969;
36/45, 77 R, 50.1, 83, 88, 113, 114,
36/126–130
CPC A43B 11/00; A43B 3/30; A43B 3/28;
A43B 23/24

See application file for complete search history.

(56) **References Cited**

U.S. PATENT DOCUMENTS

D267,441 S *	1/1983	Clarvit	D2/900
D272,962 S *	3/1984	Clarvit	D2/900
D274,290 S *	6/1984	Migdown	D2/900
D301,935 S *	7/1989	Jonah	D2/969
D405,242 S *	2/1999	Gillespie	D2/900
D514,785 S *	2/2006	Schoenborn et al.	D2/969
D525,772 S *	8/2006	Gerber	D2/972

D580,148 S *	11/2008	Schoenborn	D2/969
D580,153 S *	11/2008	Evans et al.	D2/969
D605,389 S *	12/2009	Andersen et al.	D2/969
D641,141 S *	7/2011	Nesbitt	D2/900
D645,233 S *	9/2011	Ratner et al.	D2/900
D662,295 S *	6/2012	Raysse	D2/954
D667,617 S *	9/2012	Spring	D2/954

* cited by examiner

Primary Examiner — Ian Simmons

Assistant Examiner — Rashida C McCoy

(74) *Attorney, Agent, or Firm* — Jonathan M. D’Silva;
MacDonald, Illig, Jones & Britton LLP

(57) **CLAIM**

The ornamental design for footwear, as shown and described.

DESCRIPTION

FIG. 1 is a top plan view of footwear showing my new design;
FIG. 2 is a bottom plan view thereof;
FIG. 3 is a left side plan view thereof showing the other shoe
removed for clarity of disclosure;
FIG. 4 is a right side view thereof showing the other shoe
removed for clarity of disclosure;
FIG. 5 is a rear view thereof;
FIG. 6 is a front view thereof; and,
FIG. 7 is a top perspective view thereof.

The broken lines in the figures show stitching that forms no
part of the claimed design. Portions of the thread of the shoe
shown in FIGS. 2, 5, 6, and 7 are shown as broken line
concentric circles and form no part of the claimed design.

1 Claim, 4 Drawing Sheets

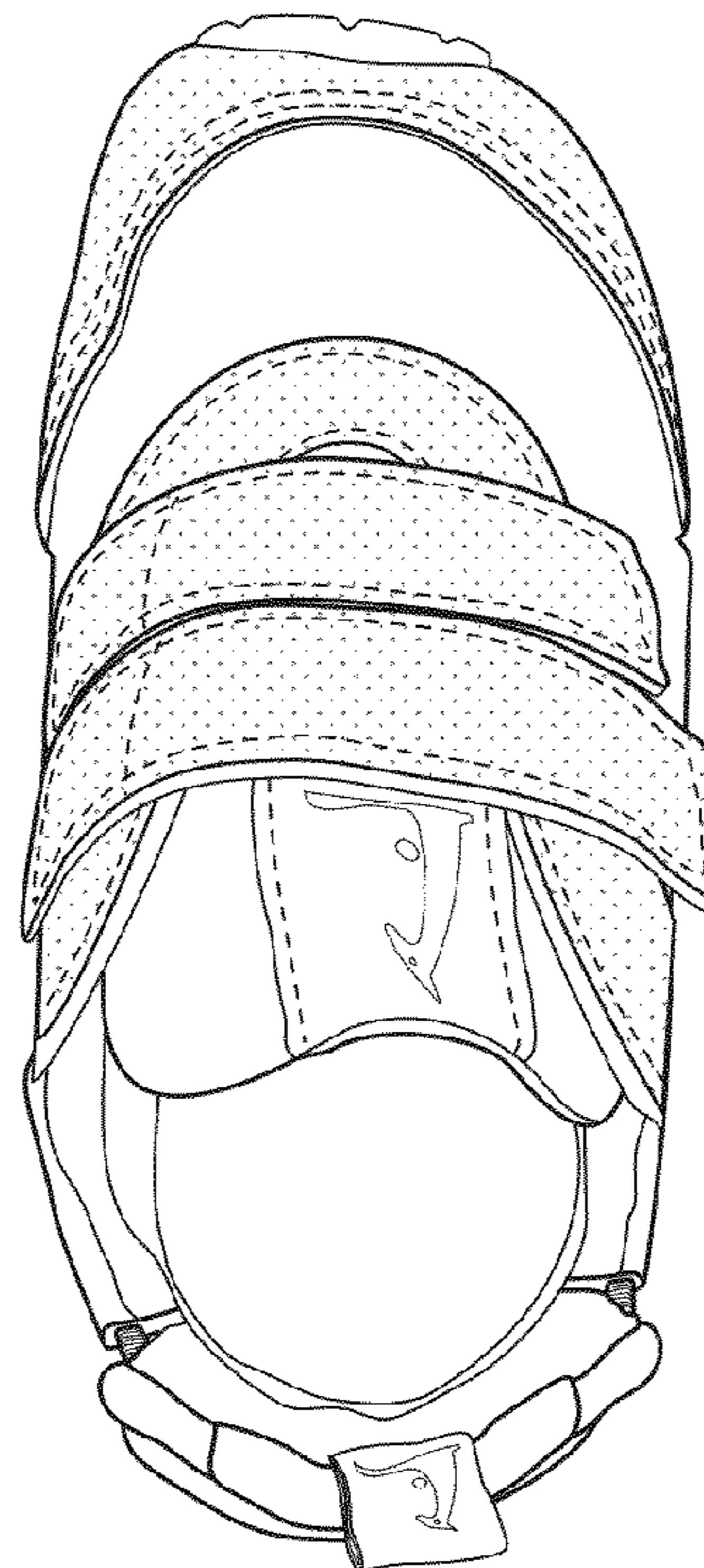
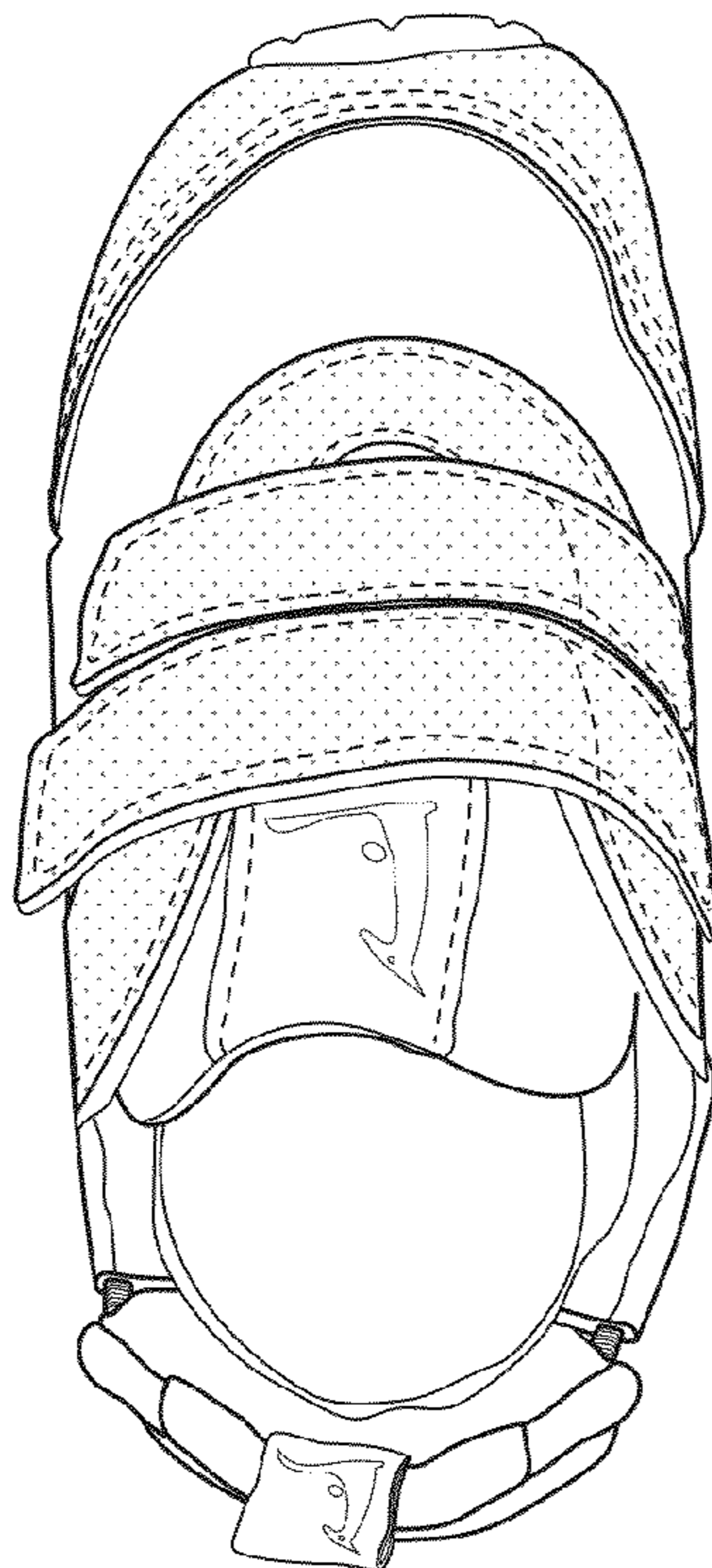

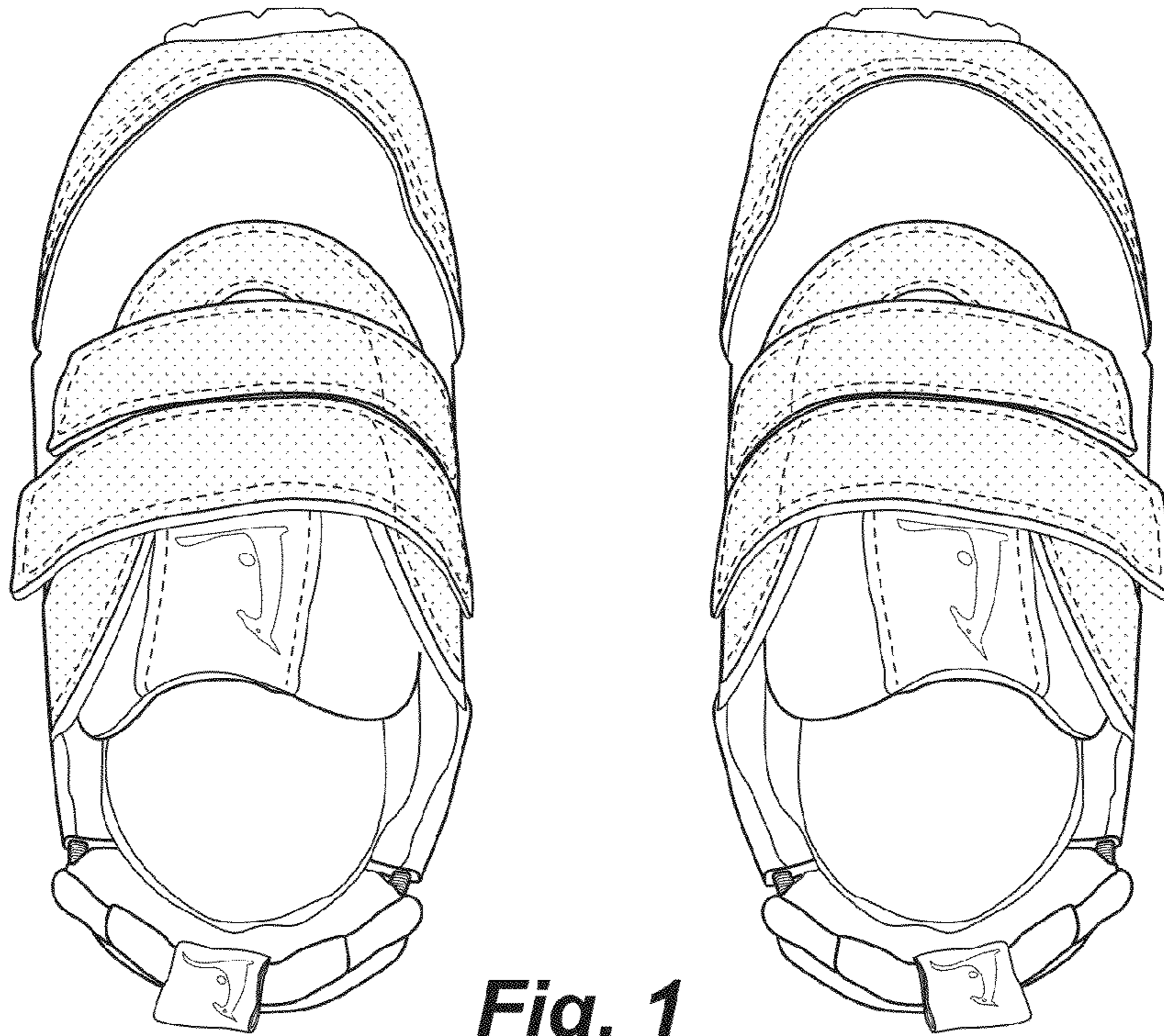

Fig. 1

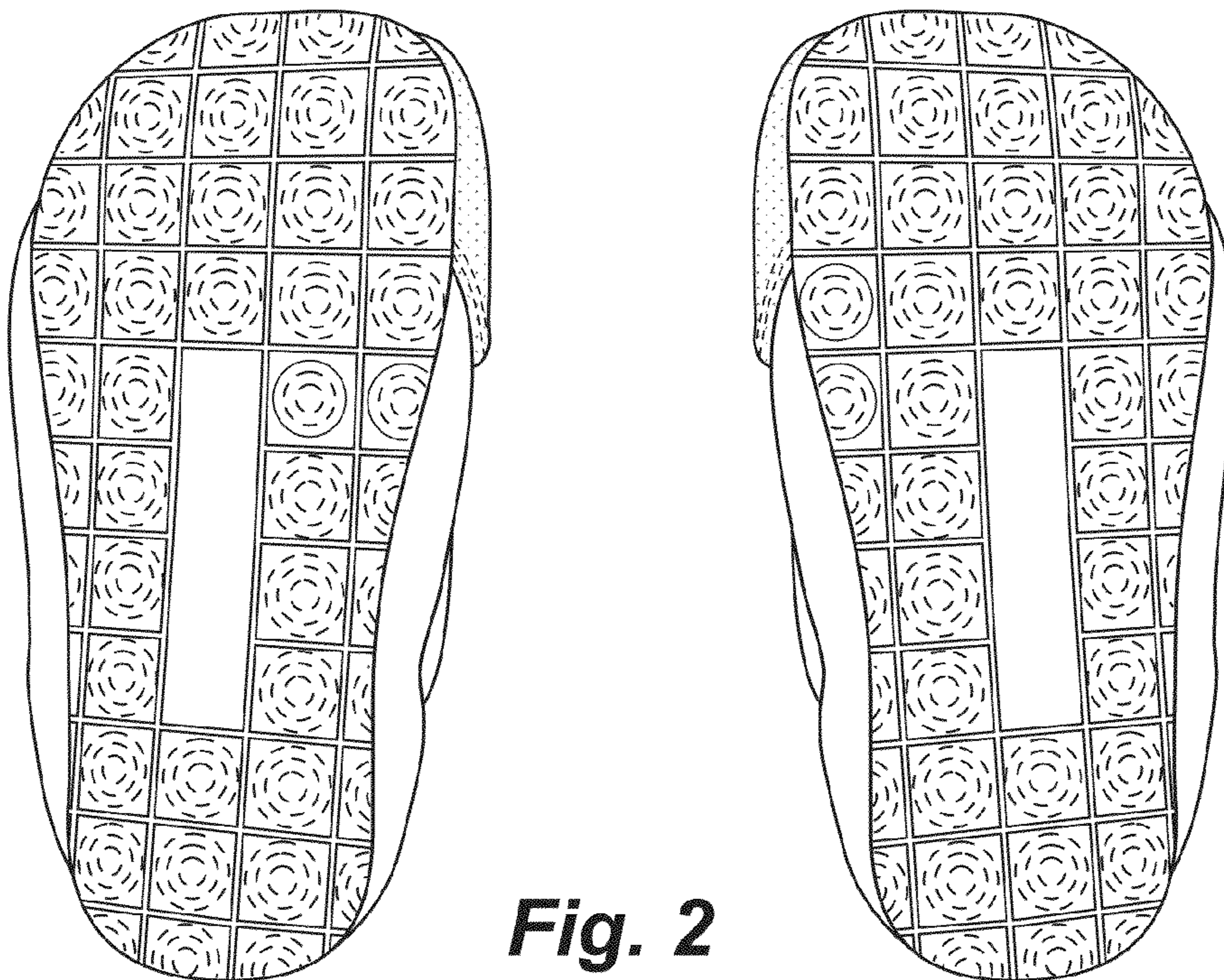

Fig. 2

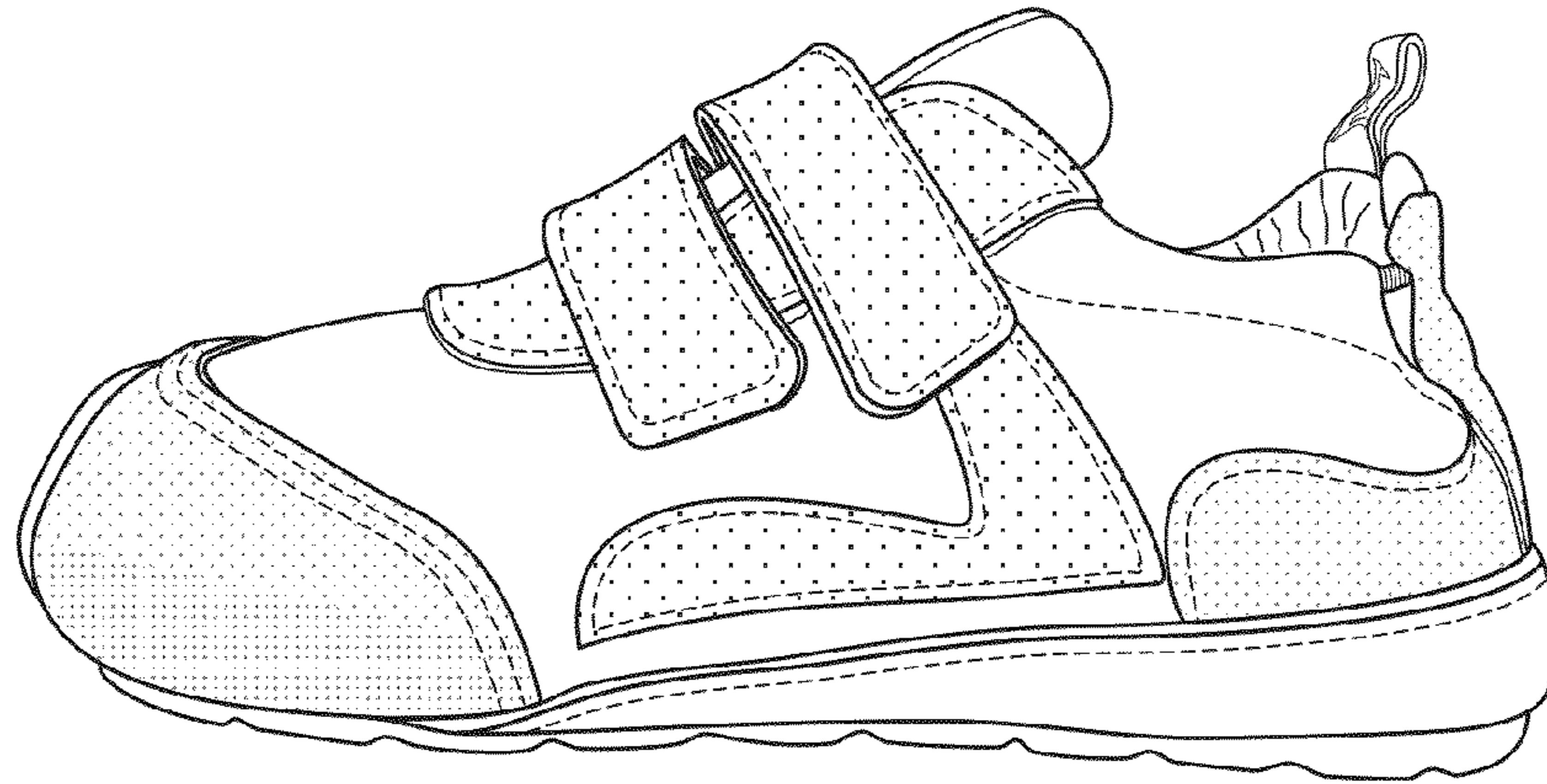

Fig. 3

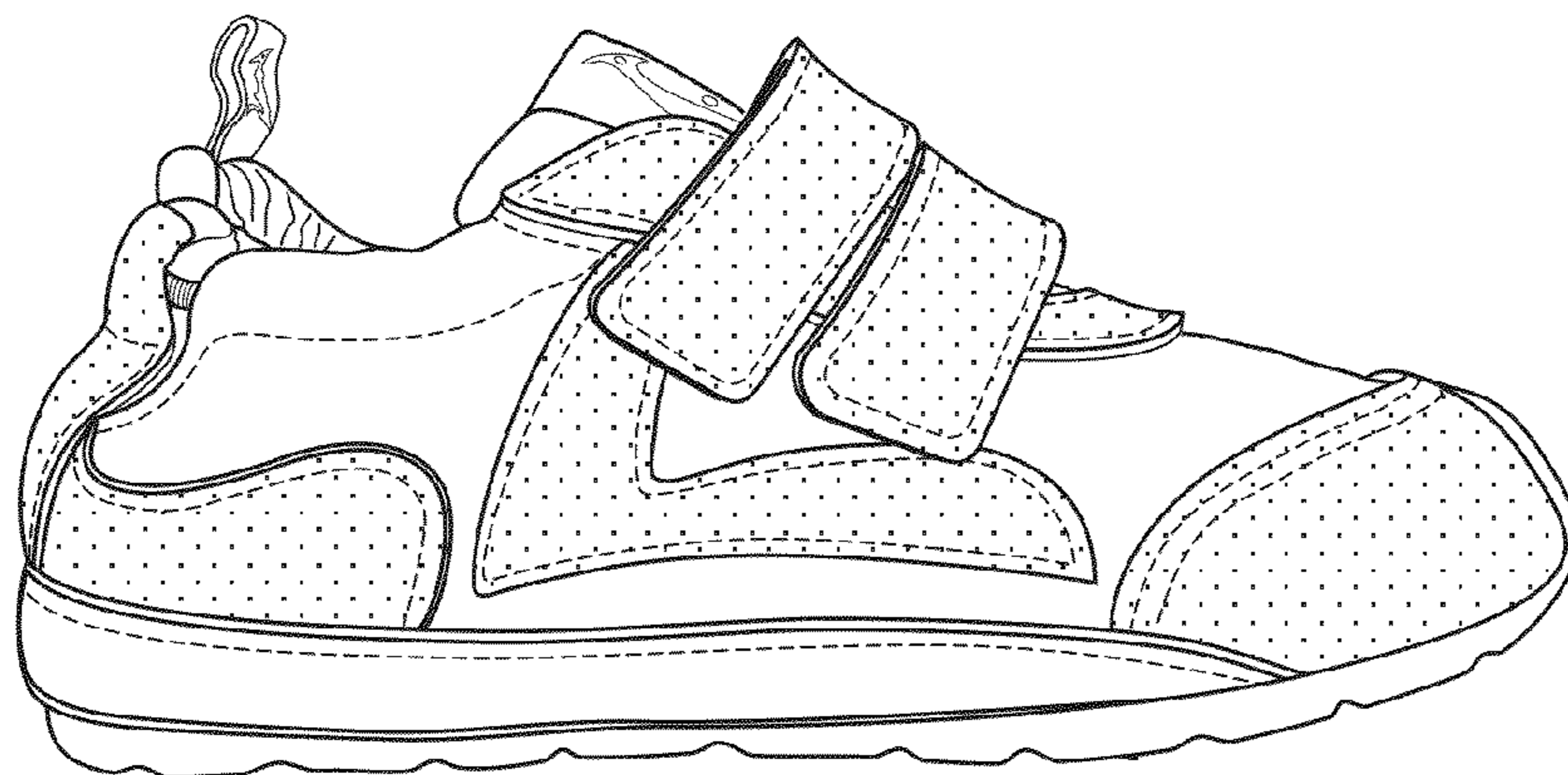

Fig. 4

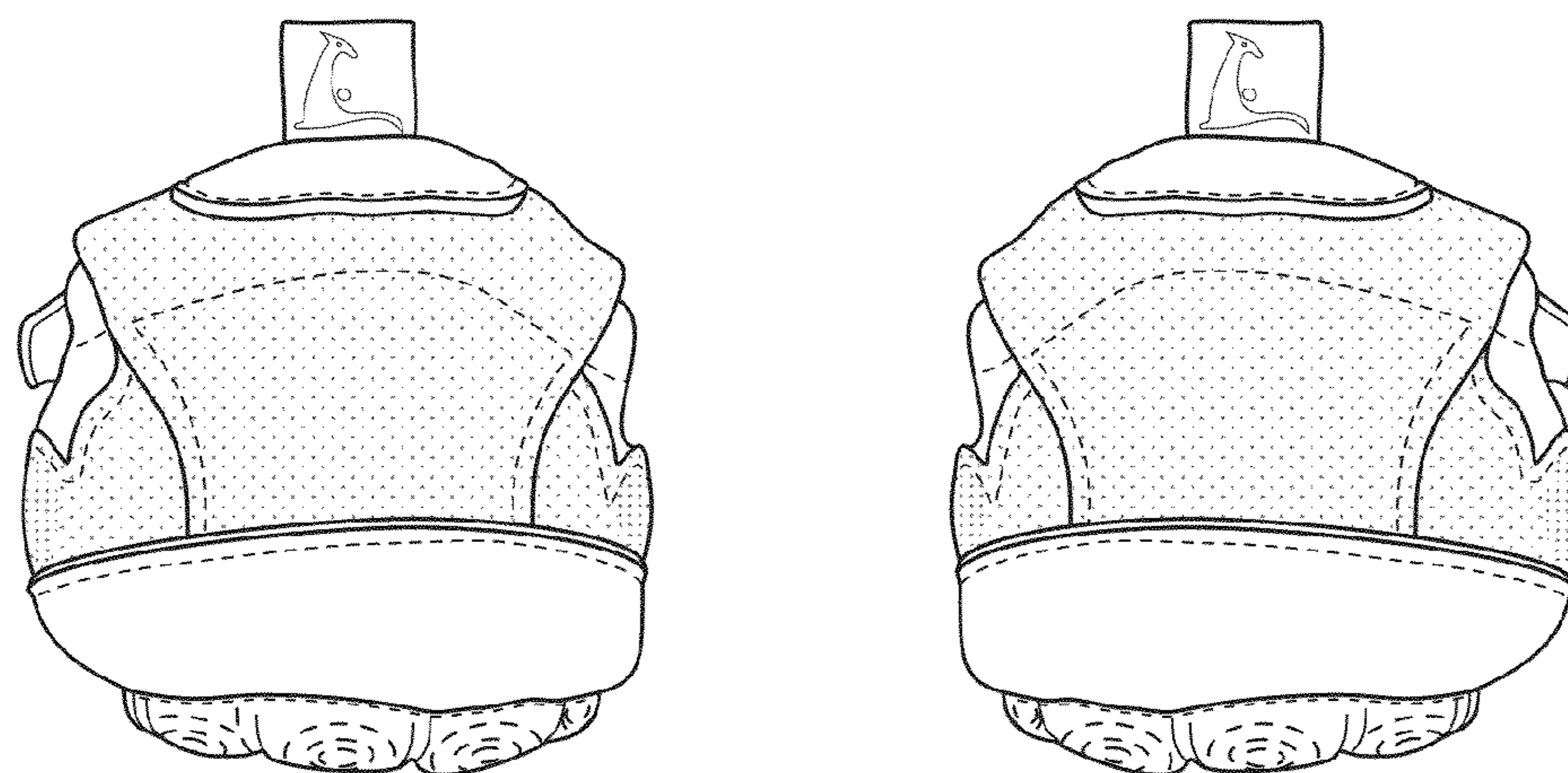

Fig. 5

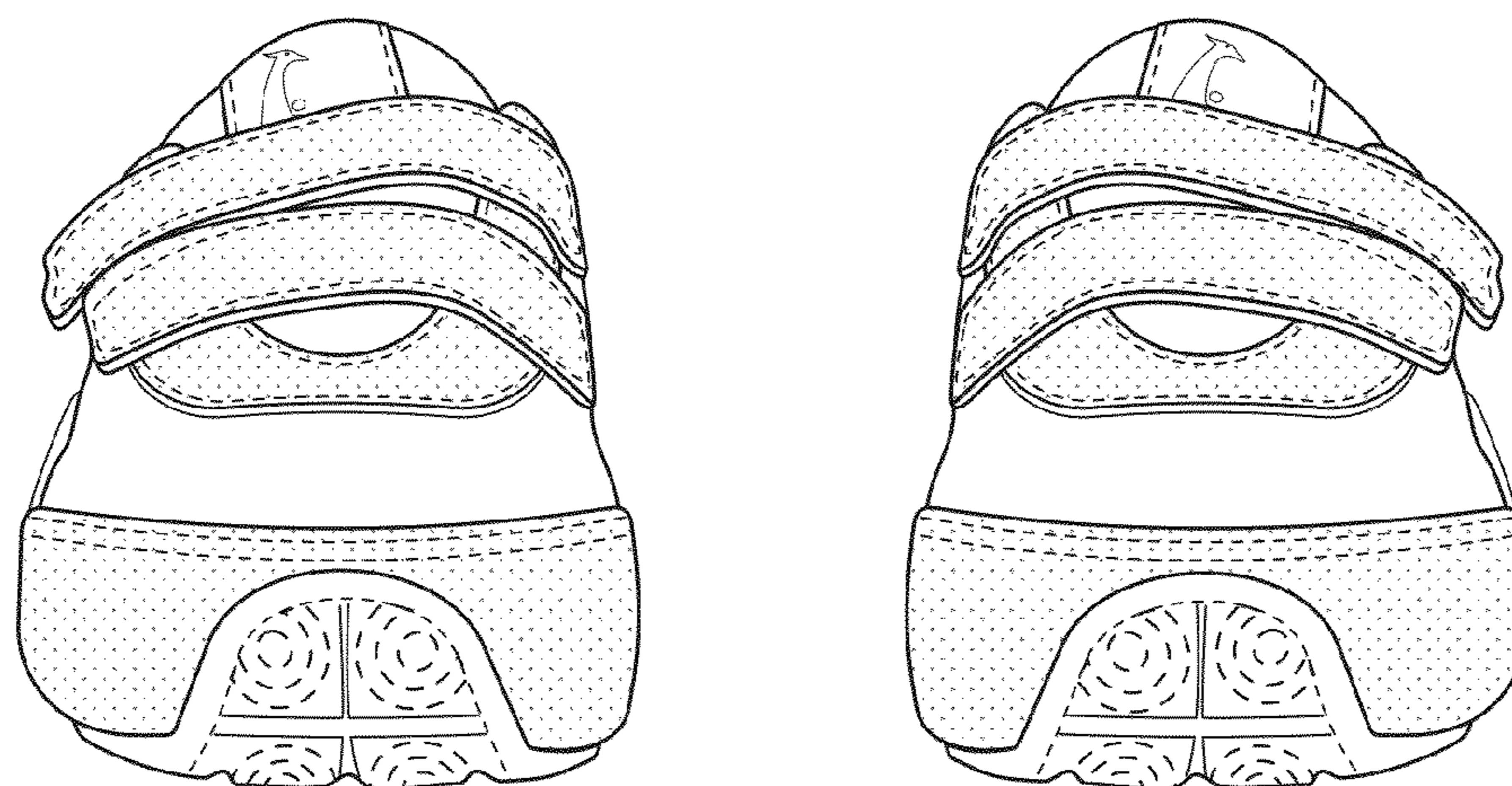

Fig. 6

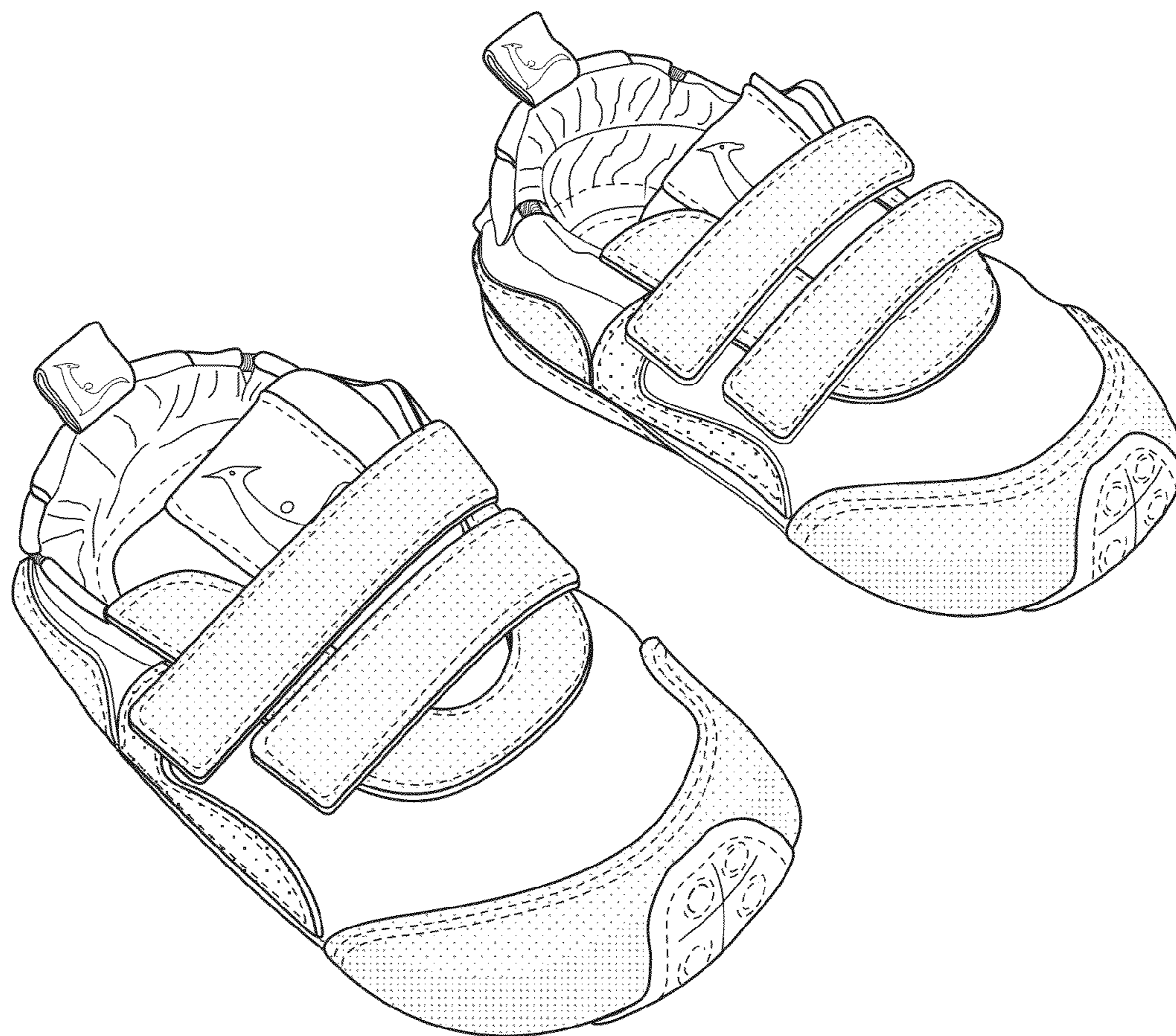

Fig. 7