



US00D735442S

(12) **United States Design Patent**
Kadiadze

(10) **Patent No.:** **US D735,442 S**
(45) **Date of Patent:** **** Aug. 4, 2015**

(54) **NECKTIE**

(71) Applicant: **Desmond Kadiadze**, Alexandria, VA
(US)

(72) Inventor: **Desmond Kadiadze**, Alexandria, VA
(US)

(**) Term: **14 Years**

(21) Appl. No.: **29/475,591**

(22) Filed: **Dec. 4, 2013**

(51) **LOC (10) Cl.** **02-05**

(52) **U.S. Cl.**
USPC **D2/605**

(58) **Field of Classification Search**
USPC D2/500, 501, 602, 604, 605, 606, 607,
D2/608, 609; 2/46, 115, 127, 130, 140,
2/144, 145, 146, 147, 148, 149, 150, 151,
2/152.1, 153, 154, 155, 156, 157, 207
CPC ... A41D 25/00; A41D 25/003; A41D 25/005;
A41D 25/006; A41D 25/008; A41D 25/02;
A41D 25/022; A41D 25/025; A41D 25/027;
A41D 25/04; A41D 25/06; A41D 25/08;
A41D 25/10; A41D 25/12; A41D 25/14
See application file for complete search history.

(56) **References Cited**

U.S. PATENT DOCUMENTS

2,413,398 A * 12/1946 Whitman 2/146
2,691,170 A * 10/1954 Meader 2/153

(Continued)

Primary Examiner — Karen E. Eldridge Powers

Assistant Examiner — Jasmine Mlinarcik

(57) **CLAIM**

The ornamental design for a necktie, as shown and described.

DESCRIPTION

FIG. 1 is an enlarged perspective view of a first embodiment of a necktie showing my new design;

FIG. 2 is an enlarged rear perspective view thereof;
FIG. 3 is a view of the tie when worn on a long-sleeve shirt thereof;
FIG. 4 is a view of the tie when worn with a coat thereof;
FIG. 5 is an enlarged perspective view of a second embodiment of a necktie showing my new design;
FIG. 6 is an enlarged rear perspective view thereof;
FIG. 7 is a view of the tie when worn on a long-sleeve shirt thereof;
FIG. 8 is a view of the tie when worn with a coat thereof;
FIG. 9 is an enlarged perspective view of a third embodiment of a necktie showing my new design;
FIG. 10 is an enlarged rear perspective view thereof;
FIG. 11 is a view of the tie when worn on a long-sleeve shirt thereof;
FIG. 12 is a view of the tie when worn with a coat thereof;
FIG. 13 is an enlarged perspective view of a fourth embodiment of a necktie showing my new design;
FIG. 14 is an enlarged rear perspective view thereof;
FIG. 15 is a view of the tie when worn on a long-sleeve shirt thereof;
FIG. 16 is a view of the tie when worn with a coat thereof;
FIG. 17 is an enlarged perspective view of a fifth embodiment of a necktie showing my new design;
FIG. 18 is an enlarged rear perspective view thereof;
FIG. 19 is a view of the tie when worn on a long-sleeve shirt thereof;
FIG. 20 is a view of the tie when worn with a coat thereof;
FIG. 21 is an enlarged perspective view of a sixth embodiment of a necktie showing my new design;
FIG. 22 is an enlarged rear perspective view thereof;
FIG. 23 is a view of the tie when worn on a long-sleeve shirt thereof;
FIG. 24 is a view of the tie when worn with a coat thereof;
FIG. 25 is an enlarged perspective view of a seventh embodiment of a necktie showing my new design;
FIG. 26 is an enlarged rear perspective view thereof;
FIG. 27 is a view of the tie when worn on a long-sleeve shirt thereof; and,
FIG. 28 is a view of the tie when worn with a coat thereof.
The ties have cut-out shapes, yet still maintain the sense of formality attached to ties as a mode of dressing. These ties can be worn by both men and women.
The broken lines shown in the drawings illustrate environmental matter included in order to show how the design may appear when worn and form no part of the claimed design.

1 Claim, 7 Drawing Sheets

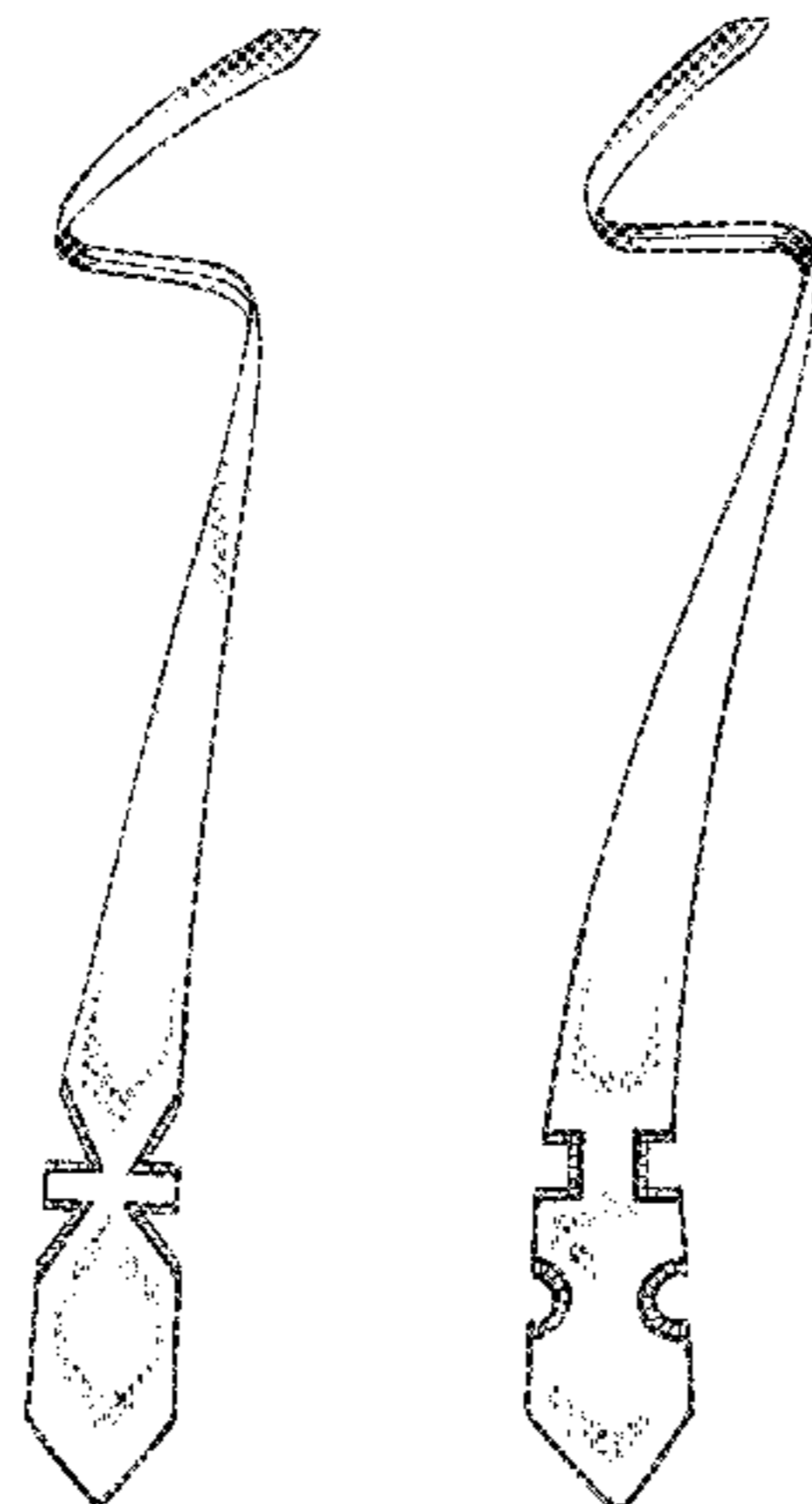

(56)

References Cited

U.S. PATENT DOCUMENTS

D220,675 S *	5/1971	Schultze	D2/605	D501,701 S *	2/2005	Kirisako	D2/605
D238,018 S *	12/1975	Mackie	D2/605	D550,928 S *	9/2007	Brown	D2/605
D243,644 S *	3/1977	Brown	D2/605	D605,376 S *	12/2009	Dickerson	D2/605
D254,639 S *	4/1980	Brown	D2/605	D656,713 S *	4/2012	Smith	D2/860
D324,942 S *	3/1992	Hillenmaier et al.	D2/605	D663,916 S *	7/2012	Bracey	D2/605
D374,545 S *	10/1996	Cionni	D2/500	D663,917 S *	7/2012	Ross	D2/606
D388,237 S *	12/1997	Mirvis et al.	D2/608	D692,207 S *	10/2013	Khan	D2/605
D480,532 S *	10/2003	Bryant et al.	D2/608	D701,673 S *	4/2014	Blair	D2/605
D480,534 S *	10/2003	Bryant et al.	D2/608	D721,222 S *	1/2015	Curran	D2/605
				2003/0226189 A1 *	12/2003	Galante	2/144
				2014/0298565 A1 *	10/2014	Ortolivo	2/144

* cited by examiner

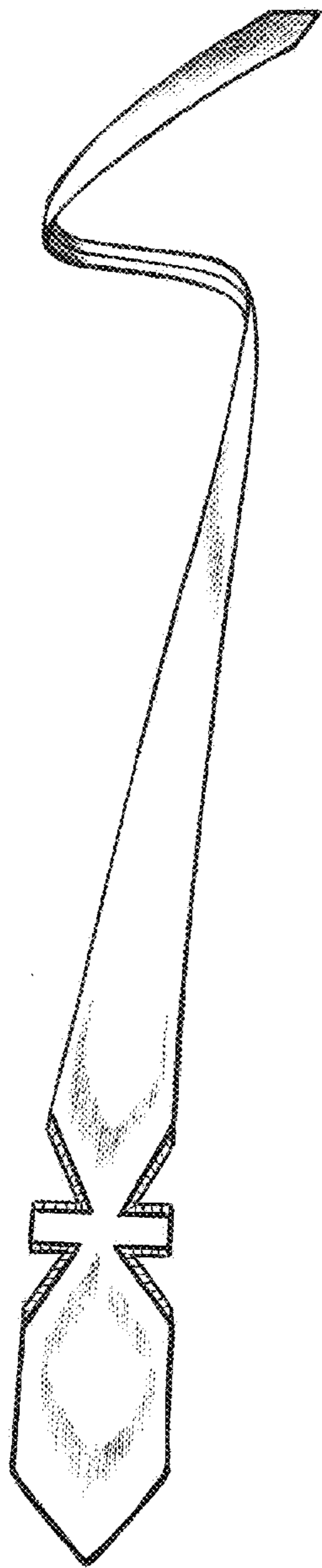

FIG. 1

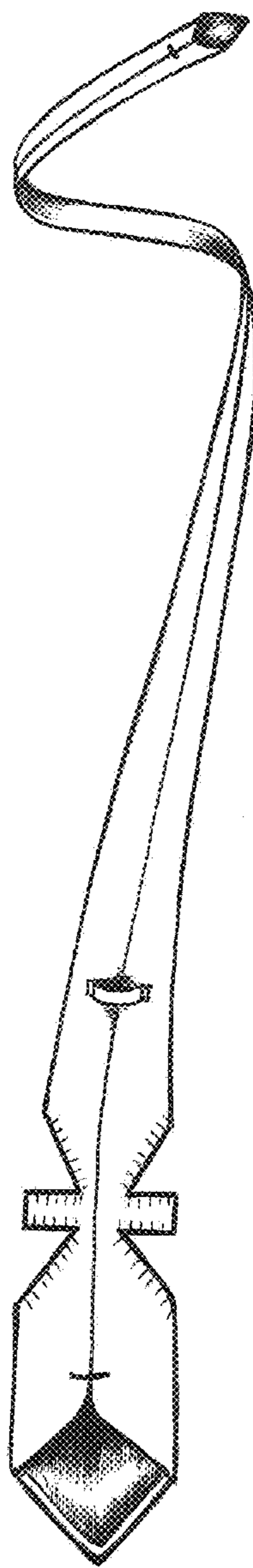

FIG. 2

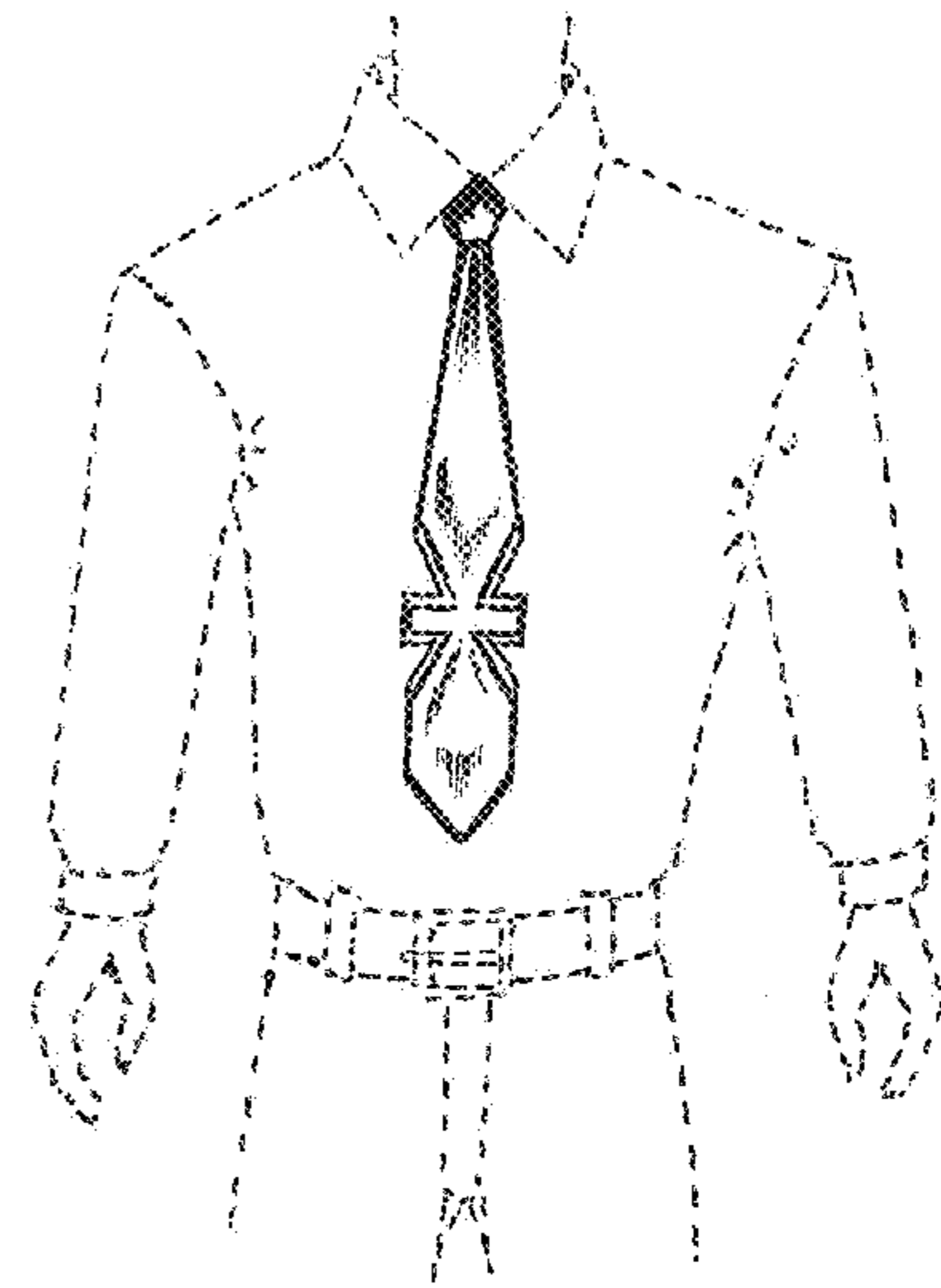

FIG. 3

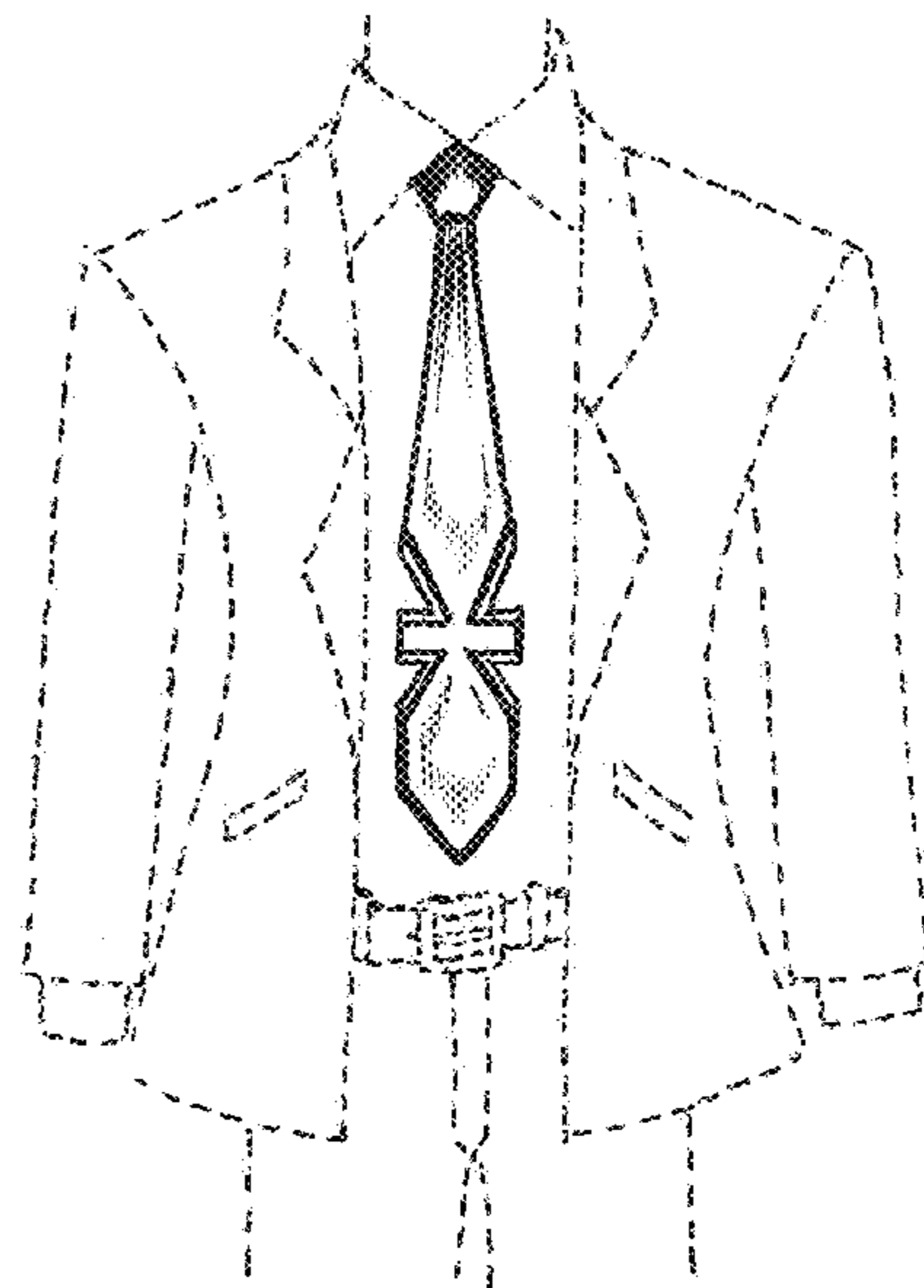

FIG. 4

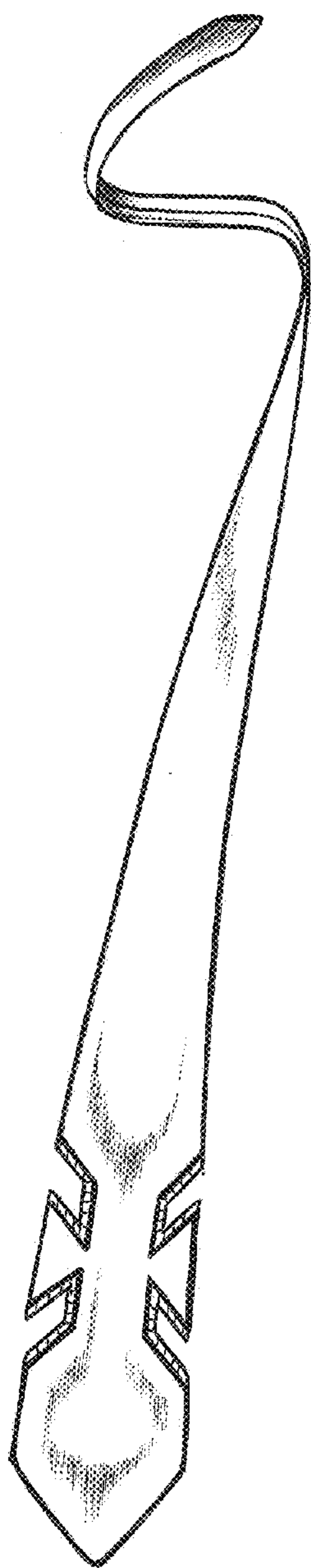

FIG. 5

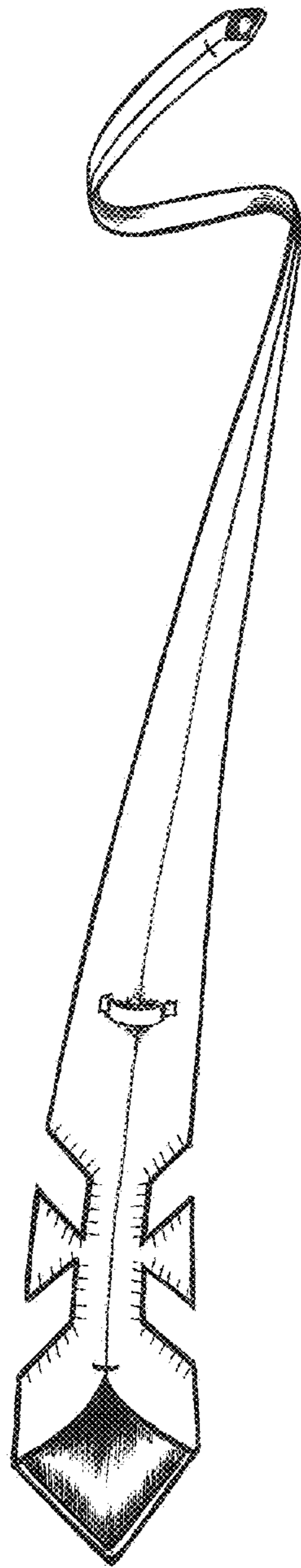

FIG. 6

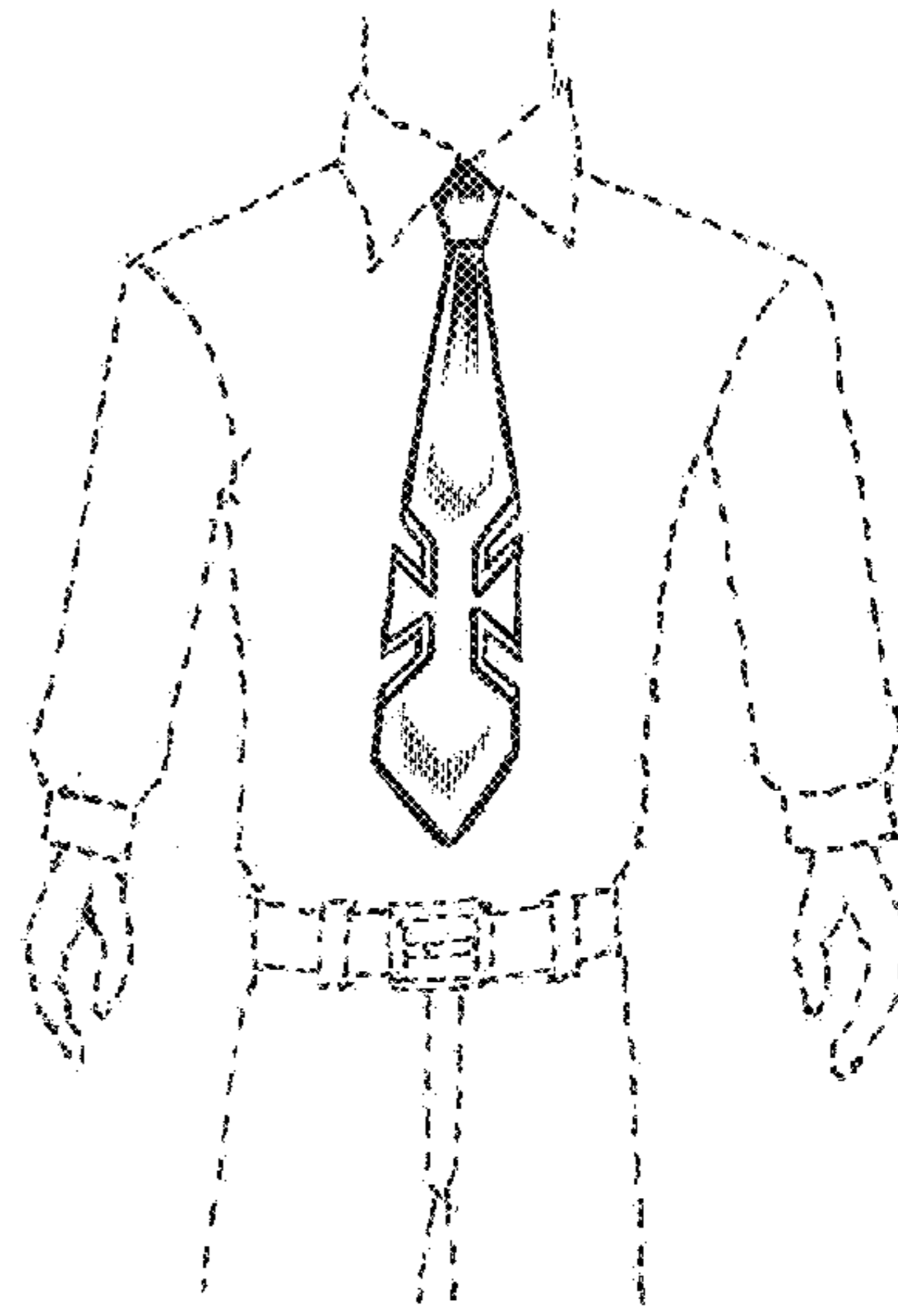

FIG. 7

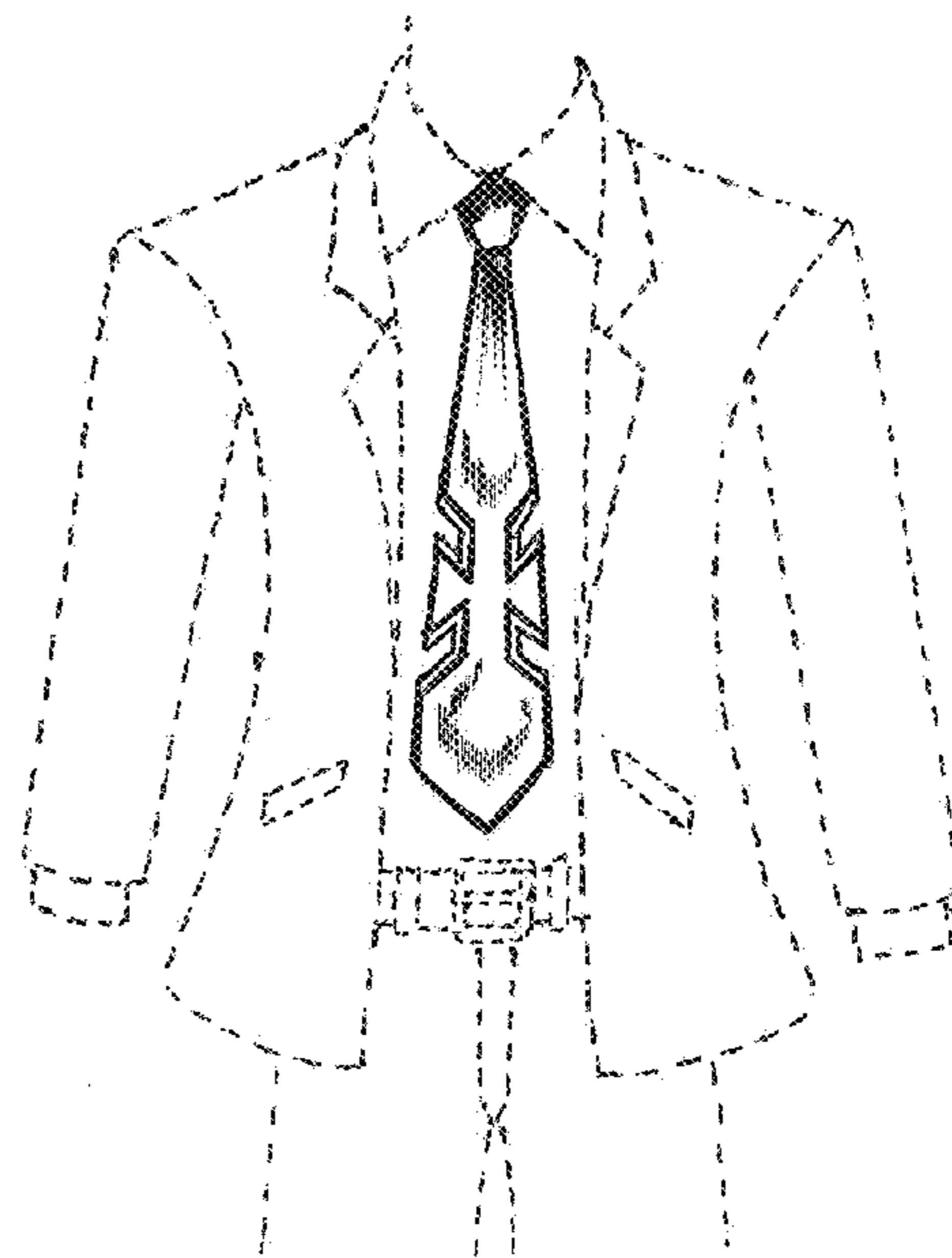

FIG. 8

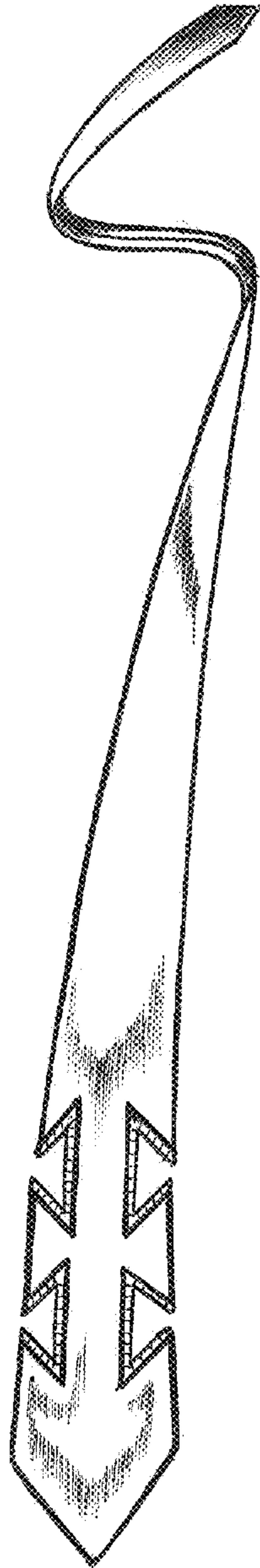

FIG. 9

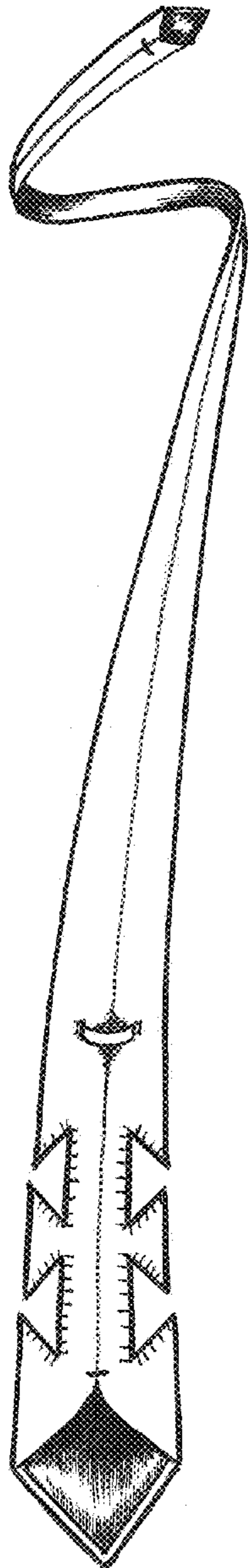

FIG. 10

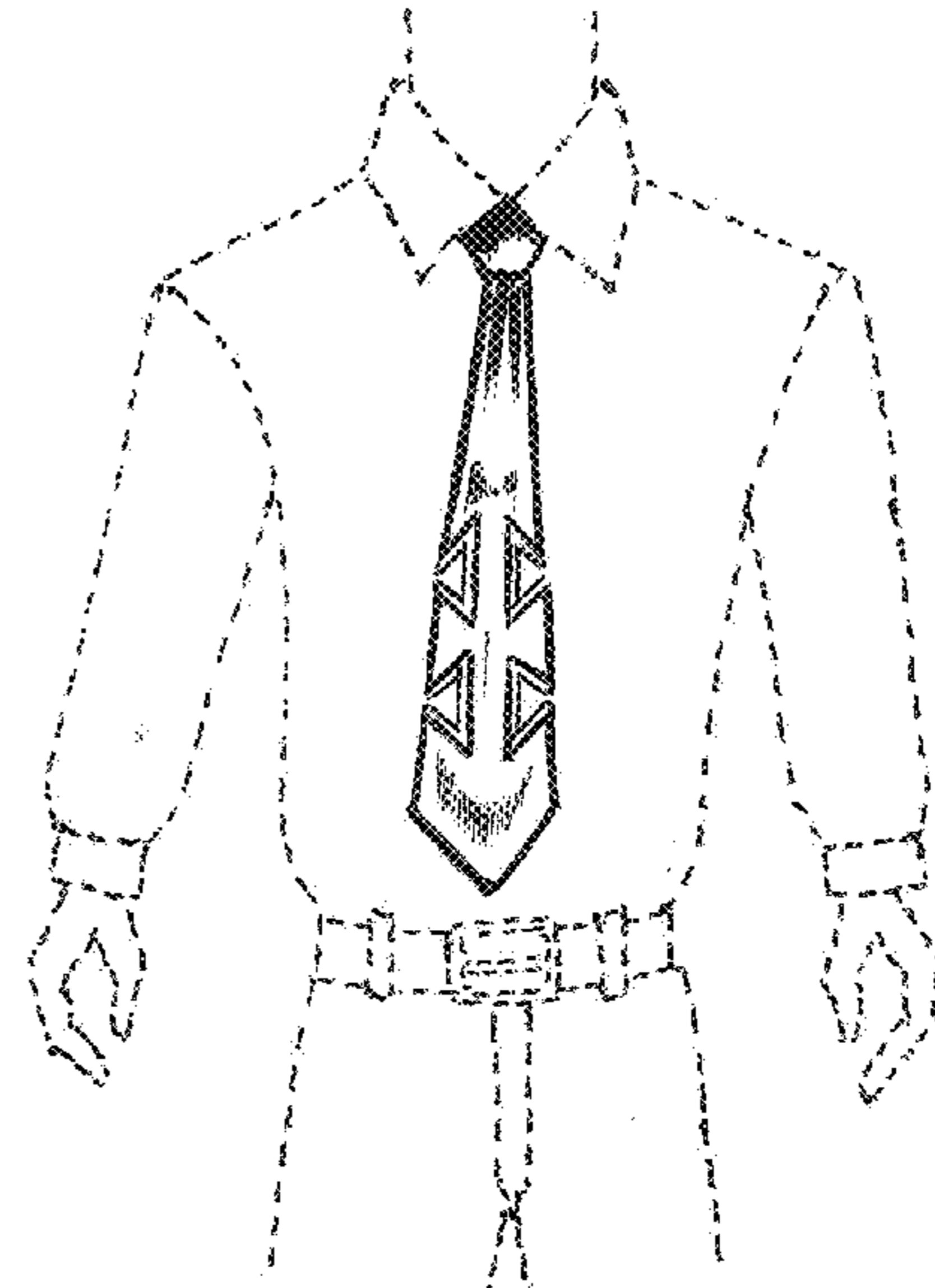

FIG. 11

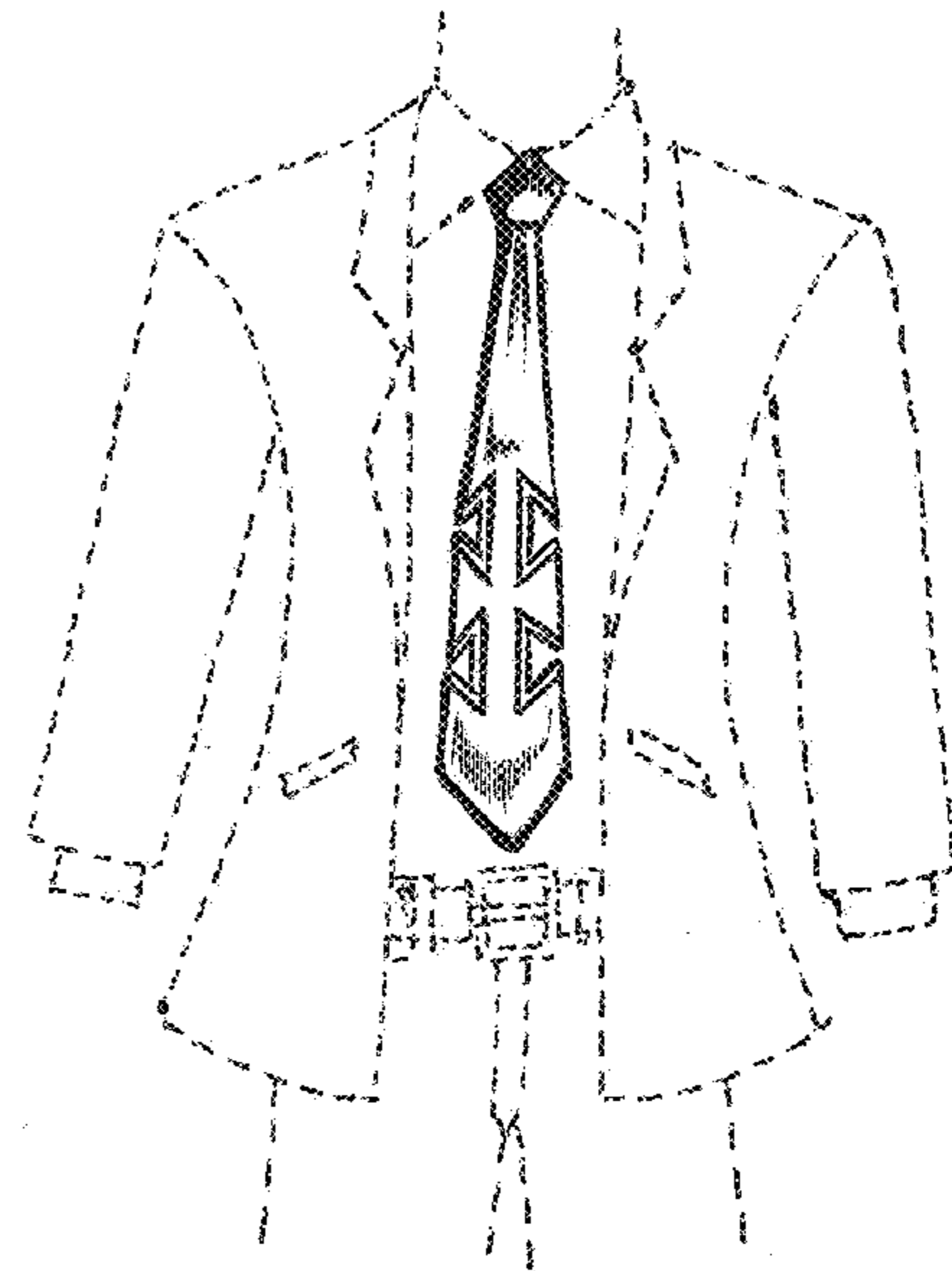

FIG. 12

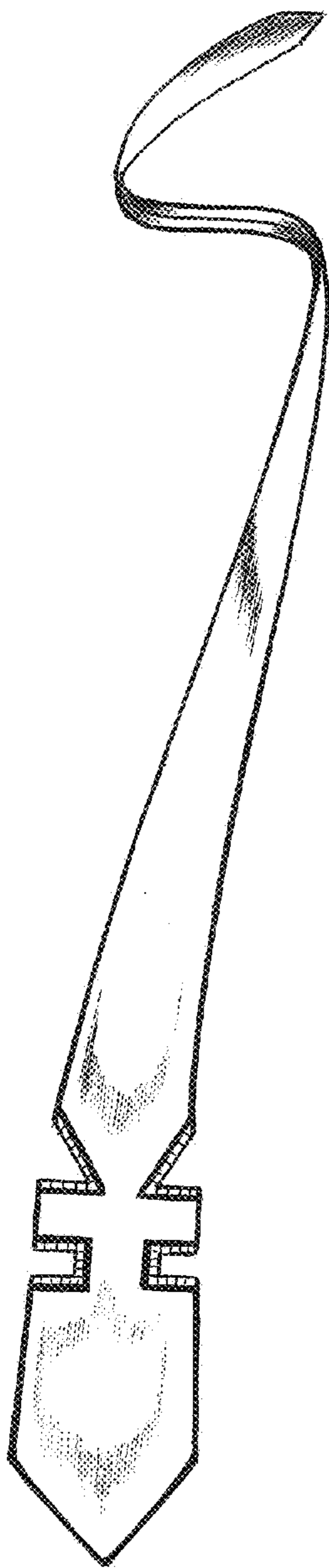

FIG. 13

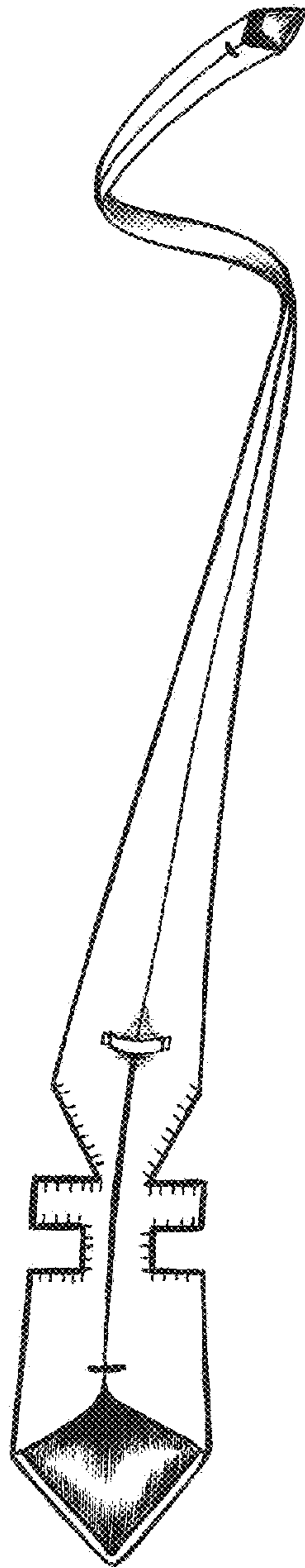

FIG. 14

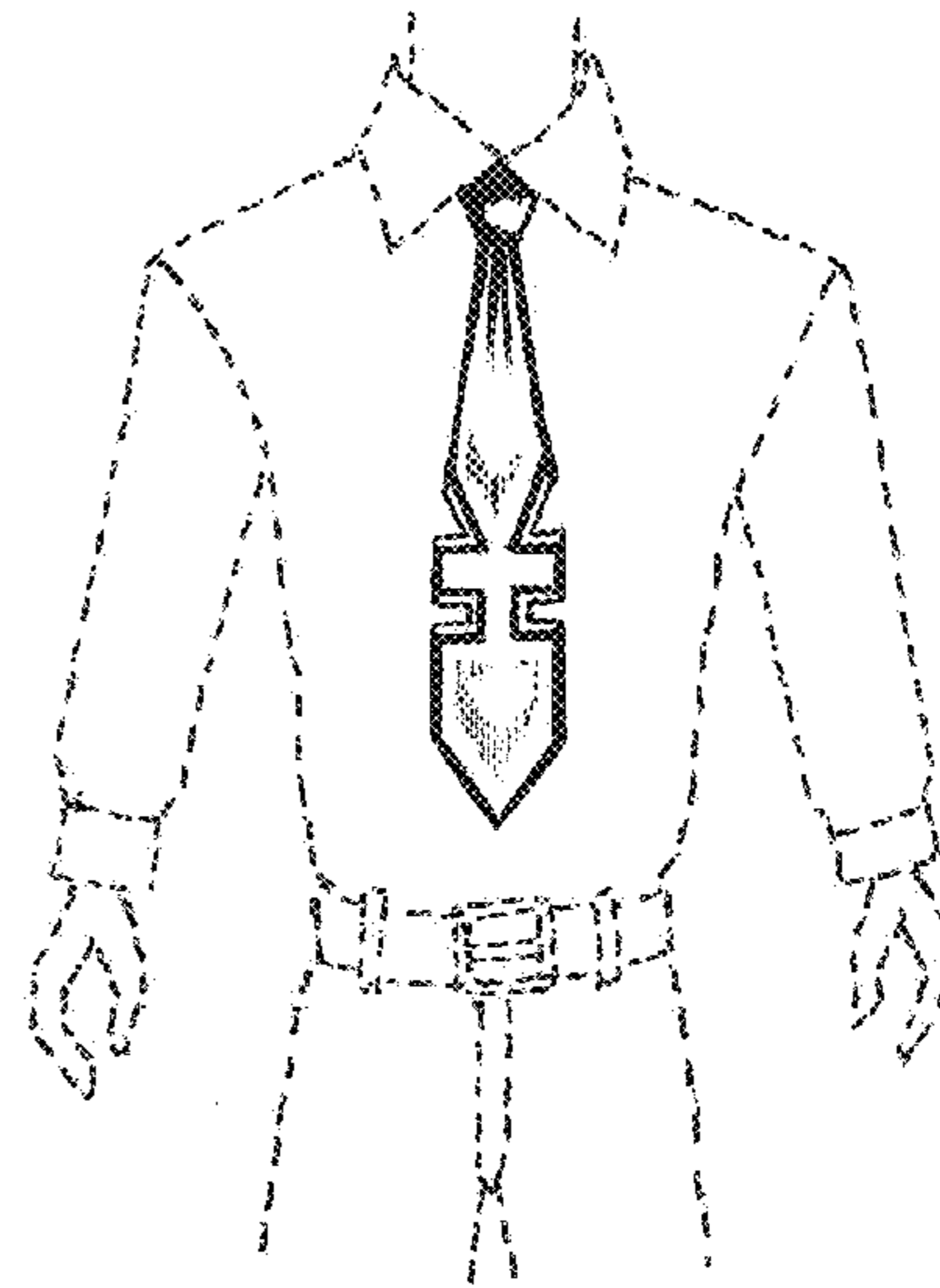

FIG. 15

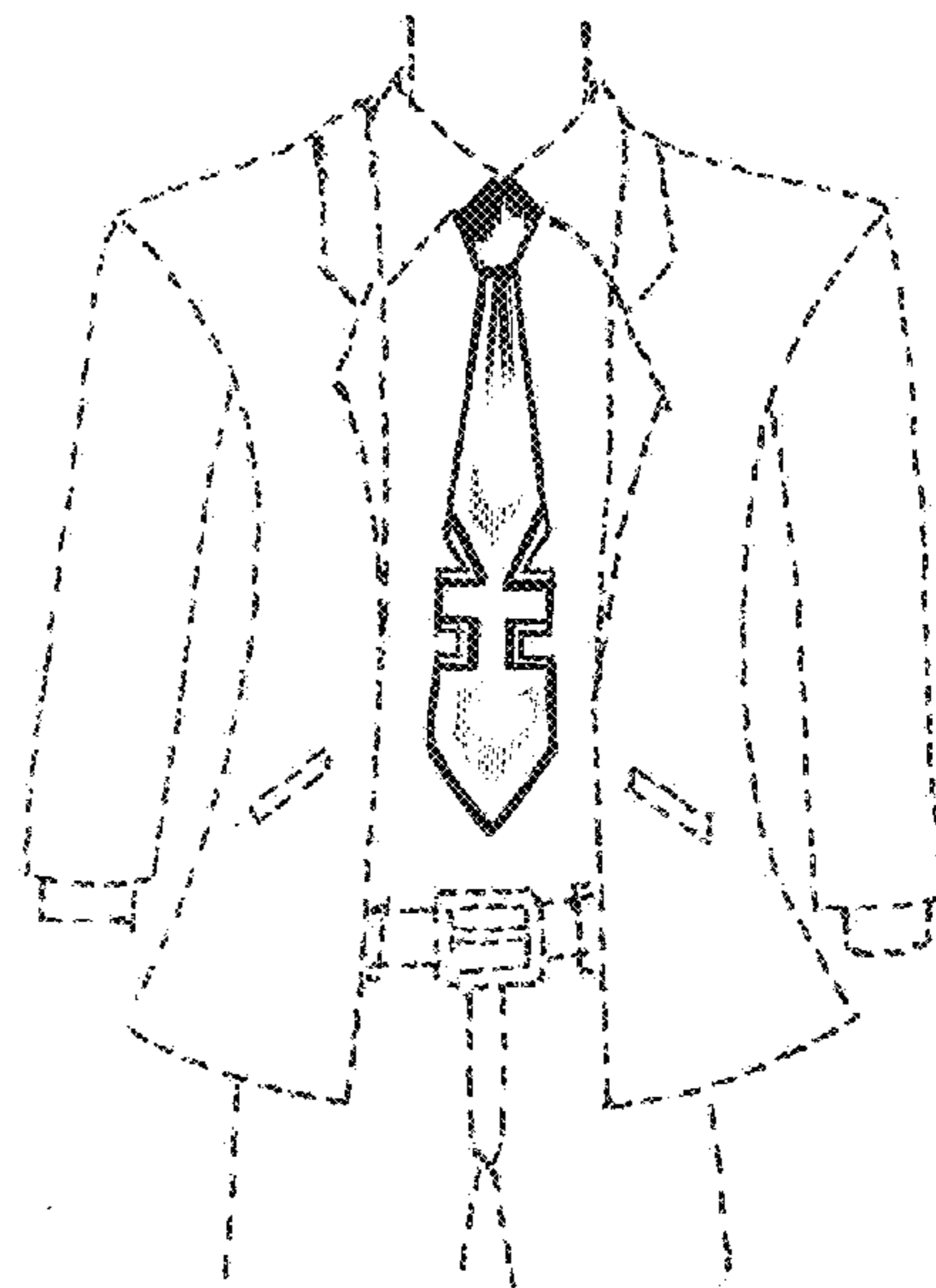

FIG. 16

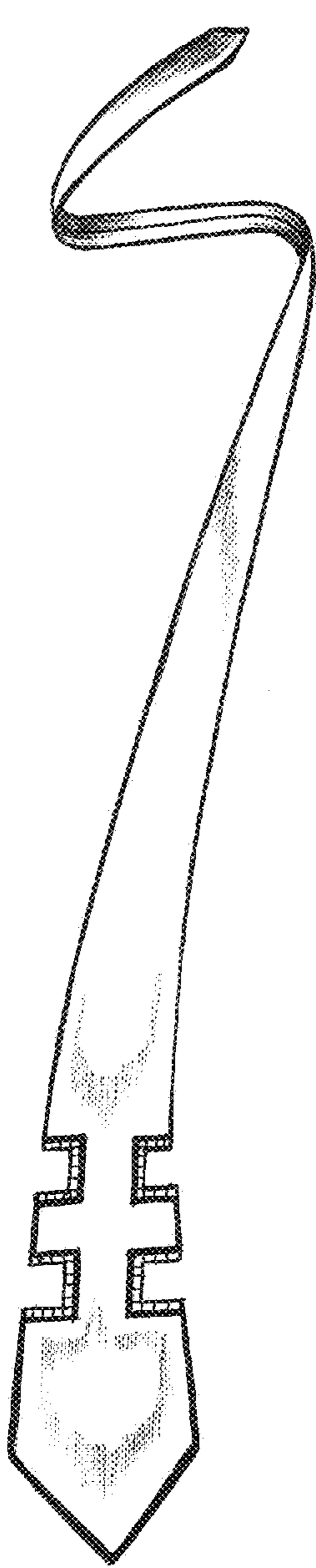

FIG.17

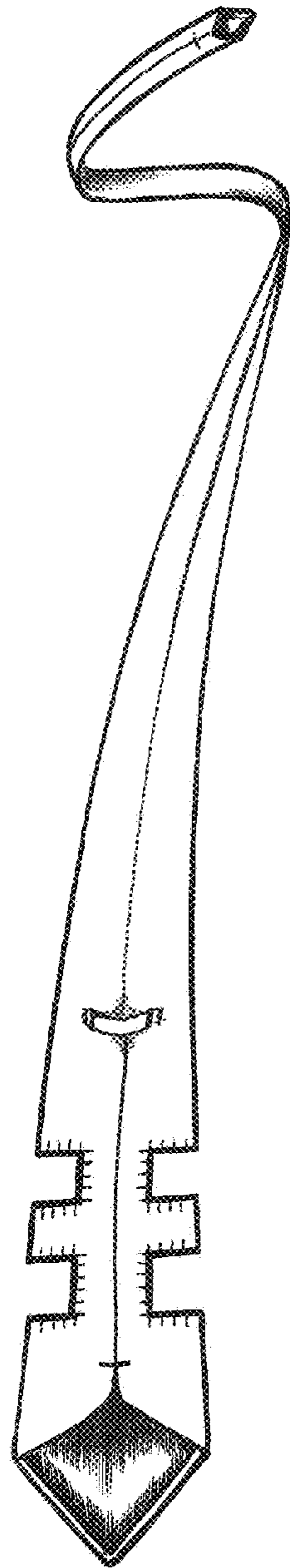

FIG.18

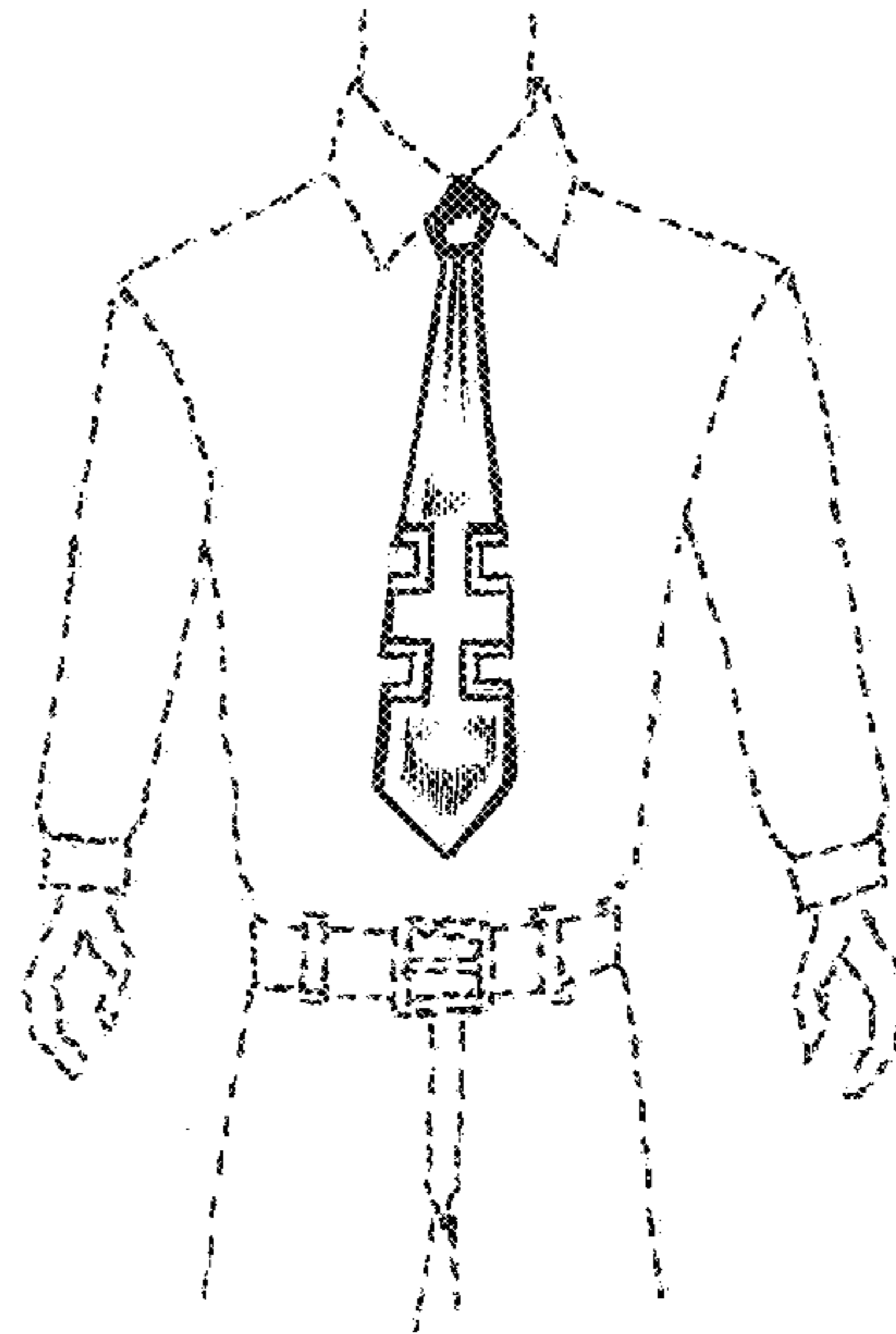

FIG.19

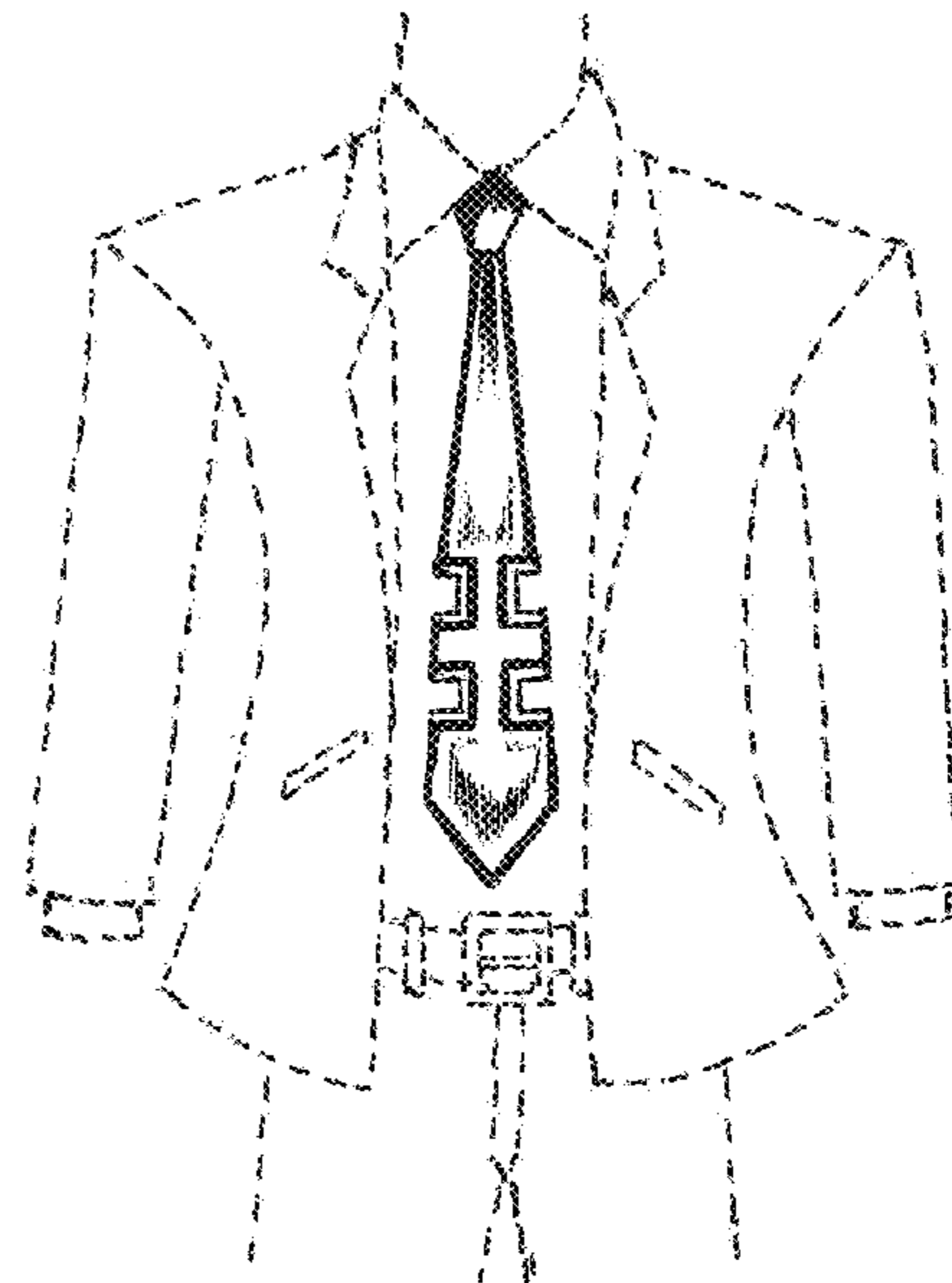

FIG.20

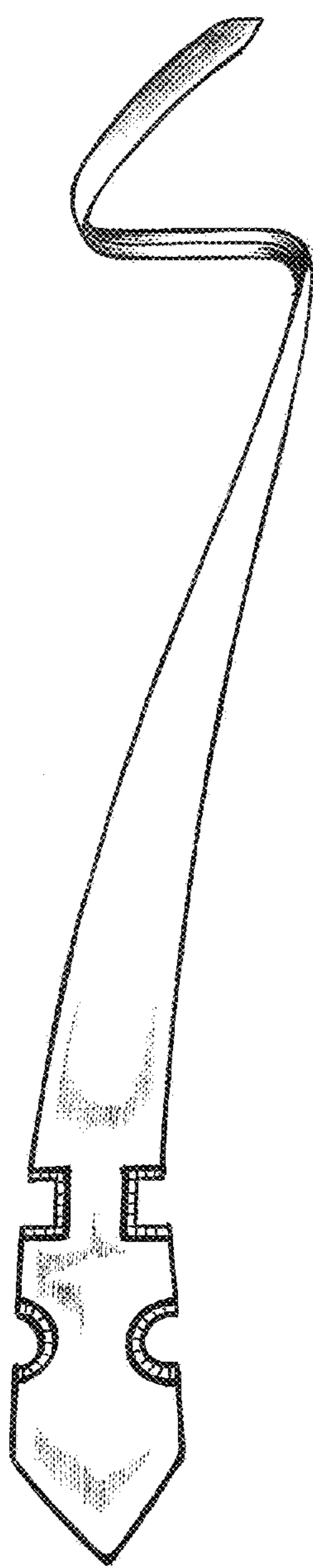

FIG. 21

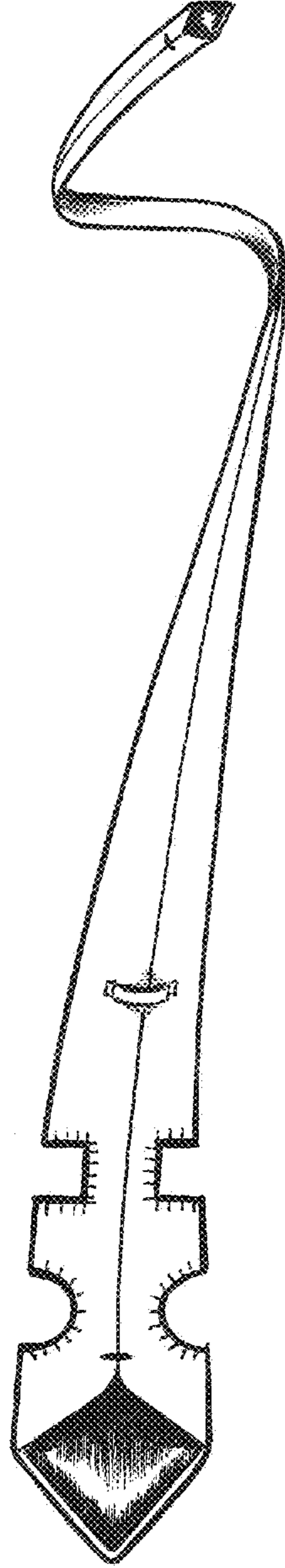

FIG. 22

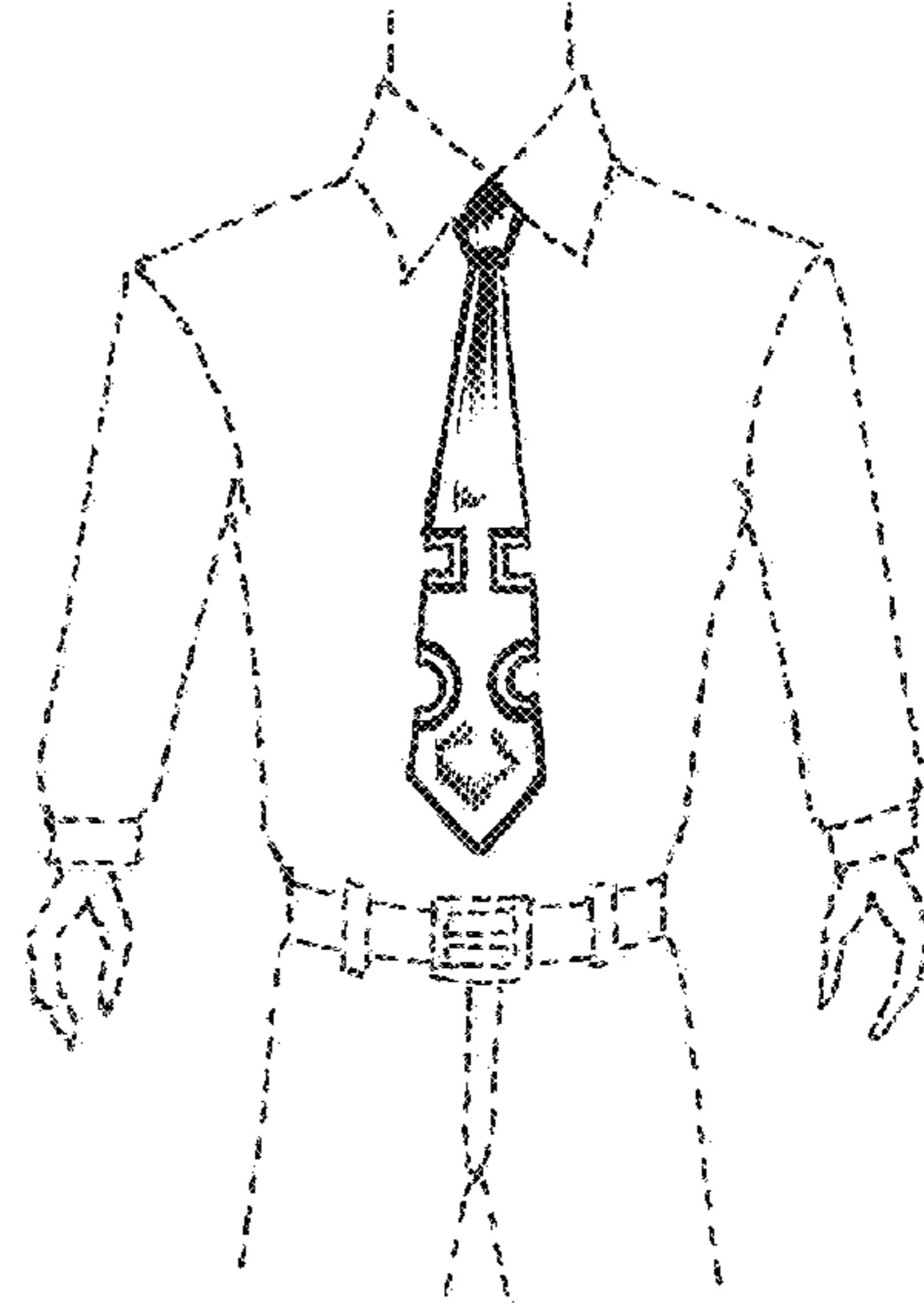

FIG. 23

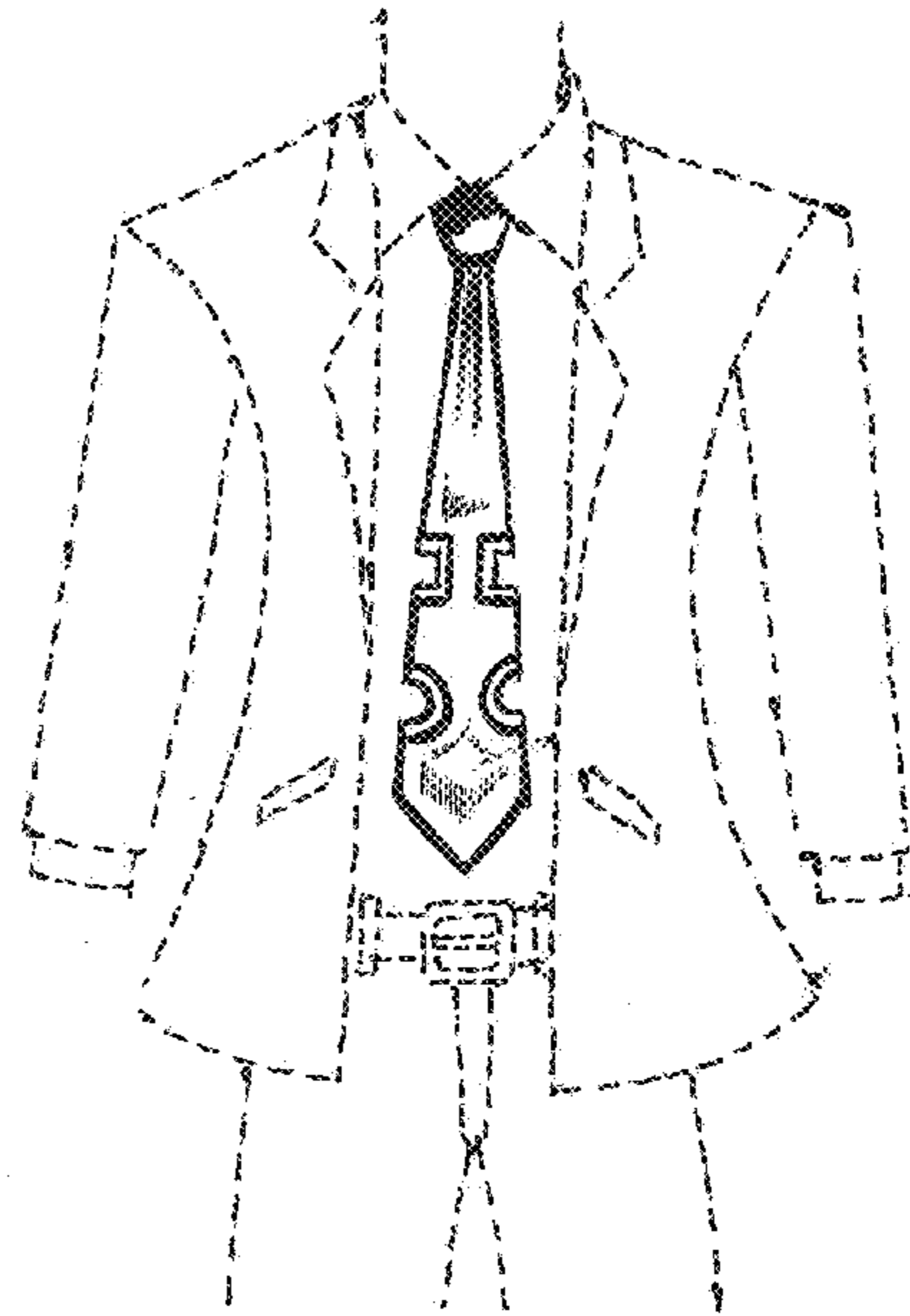

FIG. 24

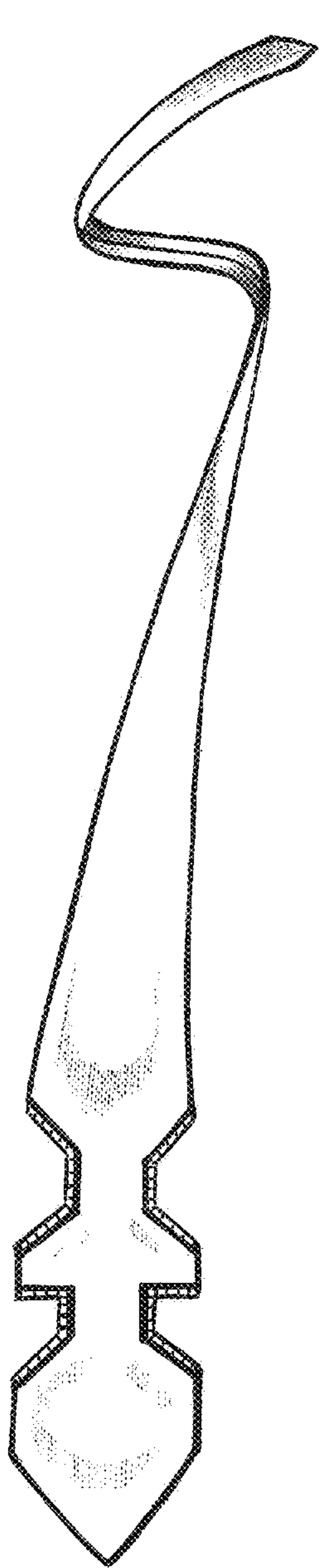

FIG. 25

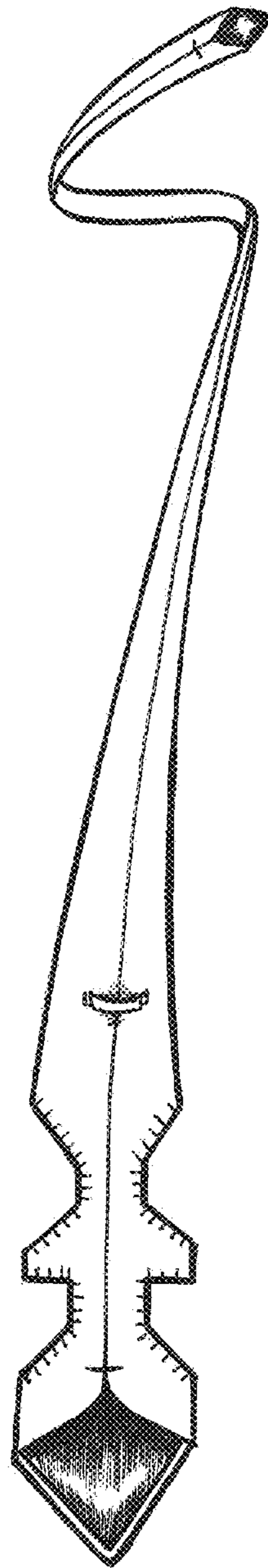

FIG. 26

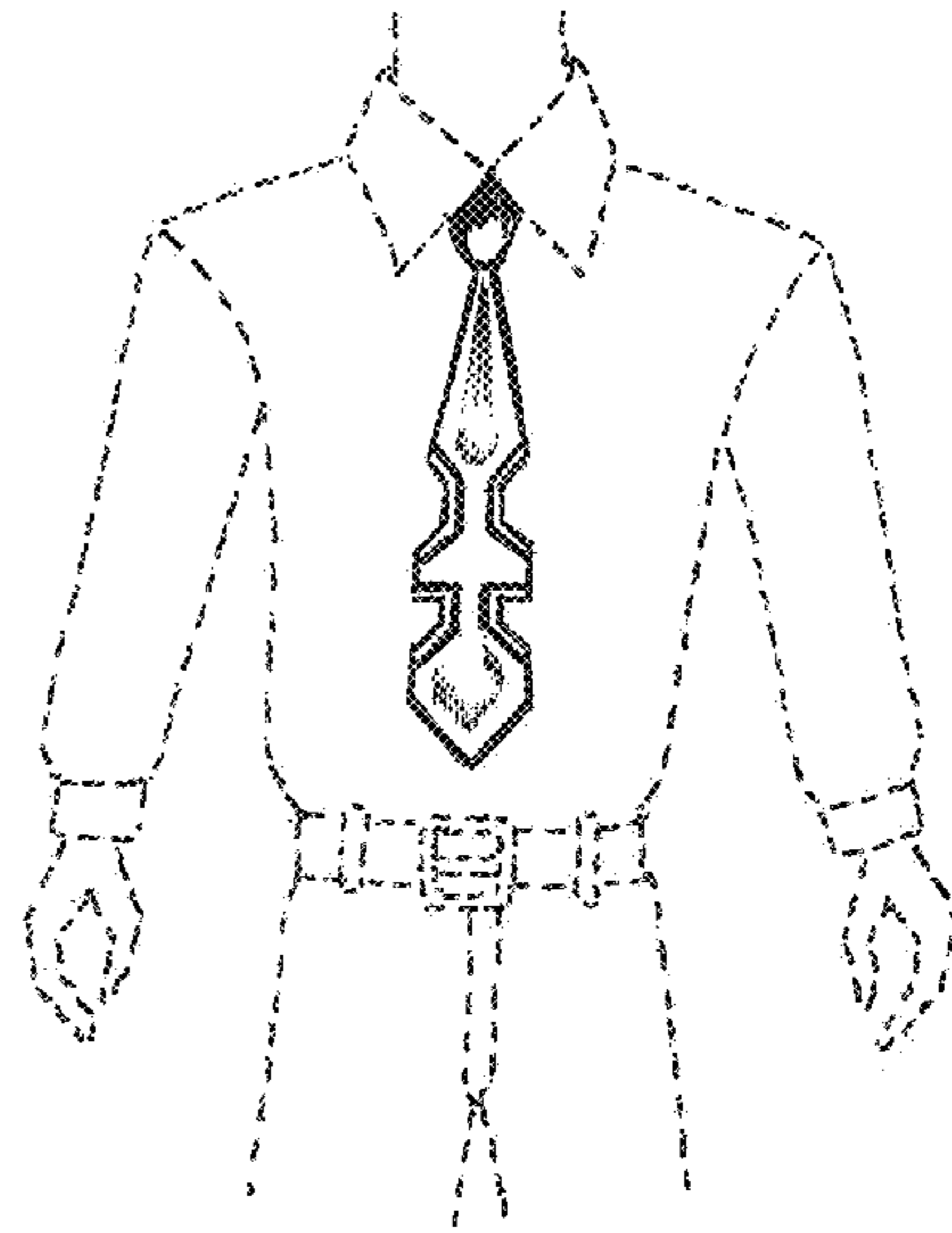

FIG. 27

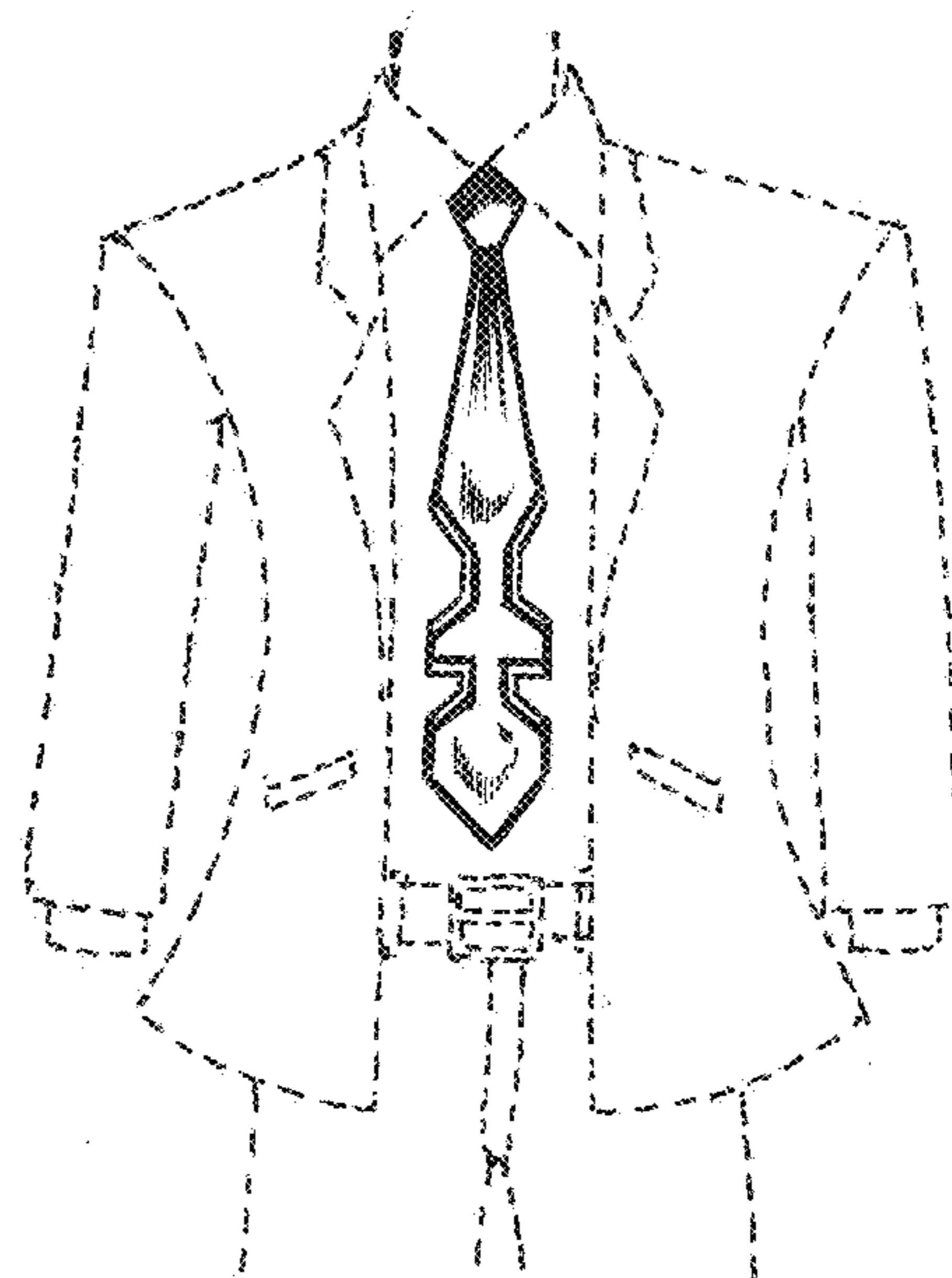

FIG. 28