



US00D735296S

(12) **United States Design Patent**  
**Bamber et al.**

(10) **Patent No.:** **US D735,296 S**  
(45) **Date of Patent:** **\*\* Jul. 28, 2015**

(54) **COMBINED ANNULAR FLUX COLLECTOR AND VALVE BODY**

(71) Applicant: **Eaton Corporation**, Cleveland, OH (US)

(72) Inventors: **Daniel Bamber**, St. Clair Shores, MI (US); **Robert Dayton**, Attica, MI (US)

(73) Assignee: **Eaton Corporation**, Cleveland, OH (US)

(\*\*) Term: **14 Years**

(21) Appl. No.: **29/512,346**

(22) Filed: **Dec. 18, 2014**

**Related U.S. Application Data**

(62) Division of application No. 29/486,240, filed on Mar. 27, 2014, now Pat. No. Des. 722,677.

(51) **LOC (10) Cl.** ..... **23-01**

(52) **U.S. Cl.**  
USPC ..... **D23/233**

(58) **Field of Classification Search**  
USPC ..... D23/233-237, 244-249; 137/625.5, 137/625.27, 625.44, 625.48, 627.5, 597  
CPC ..... F16K 27/0254; F16K 1/42; F16K 1/04; F16K 1/46; F16K 47/023  
See application file for complete search history.

(56) **References Cited**

**U.S. PATENT DOCUMENTS**

D412,738 S \* 8/1999 Kuwabara ..... D23/233  
D435,635 S \* 12/2000 Taneya ..... D23/233  
6,267,883 B1 \* 7/2001 Weaver et al. .... 210/198.1  
D544,574 S \* 6/2007 Cummings ..... D23/233  
D667,082 S \* 9/2012 Fukushima ..... D23/235

D694,370 S \* 11/2013 Wilcox ..... D23/245  
D700,683 S \* 3/2014 Atwell ..... D23/235  
D718,835 S \* 12/2014 Lipkens ..... D23/207  
D722,674 S \* 2/2015 Lipkens et al. .... D23/207  
D722,677 S \* 2/2015 Bamber et al. .... D23/233  
D724,181 S \* 3/2015 Condon et al. .... D23/233  
2010/0294382 A1 \* 11/2010 Su ..... 137/528  
2010/0313968 A1 \* 12/2010 Lee ..... 137/231  
2014/0021386 A1 \* 1/2014 Ochiai et al. .... 251/129.15  
2014/0209827 A1 \* 7/2014 Kung ..... 251/264  
2014/0230928 A1 \* 8/2014 Gilstad et al. .... 137/528  
2015/0040998 A1 \* 2/2015 Gilstad et al. .... 137/514  
2015/0041697 A1 \* 2/2015 Hermann et al. .... 251/264

\* cited by examiner

*Primary Examiner* — Cynthia Ramirez

(74) *Attorney, Agent, or Firm* — Quinn Law Group, PLLC.

(57) **CLAIM**

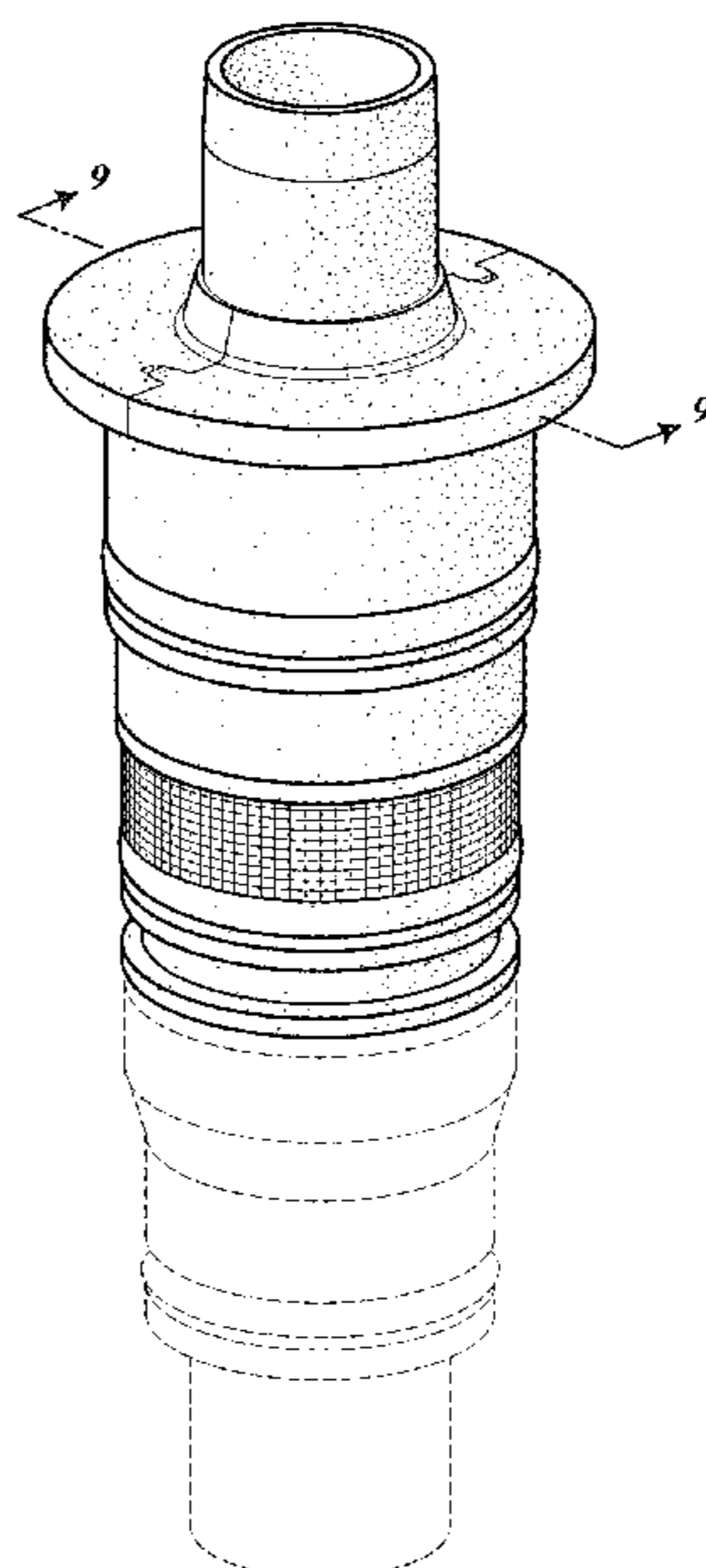
The ornamental design for a combined annular flux collector and valve body, as shown and described.

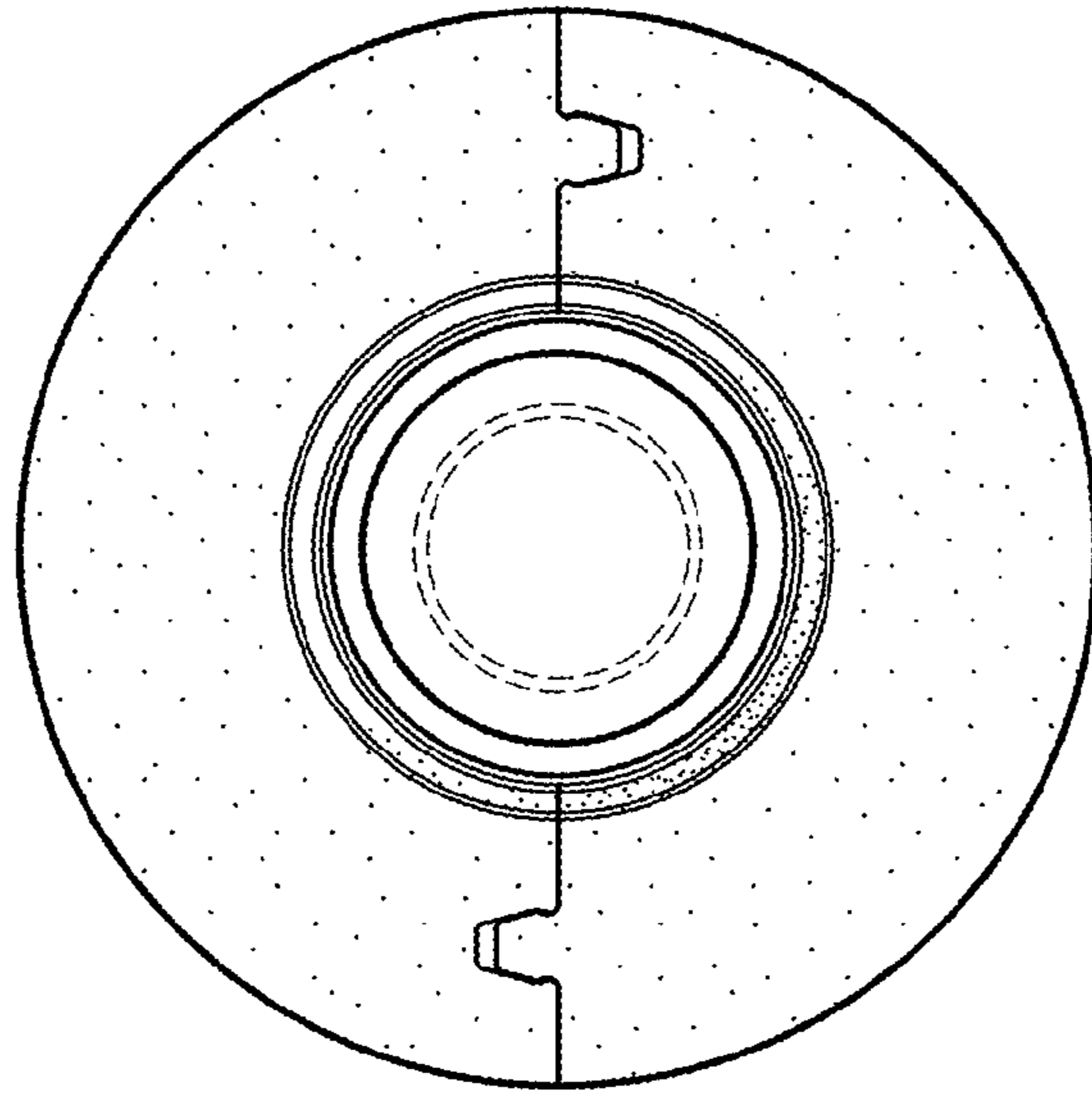
**DESCRIPTION**

FIG. 1 is a top view a combined annular flux collector and valve body showing my new design;  
FIG. 2 is a bottom view thereof;  
FIG. 3 is a back view thereof;  
FIG. 4 is a front view thereof;  
FIG. 5 is a side view thereof;  
FIG. 6 is an opposite side view thereof;  
FIG. 7 is a perspective view thereof, with the flux collector shown in an exploded view;  
FIG. 8 is a perspective view thereof; and,  
FIG. 9 is a cross-sectional view thereof taken at the lines 9-9 in FIG. 8.

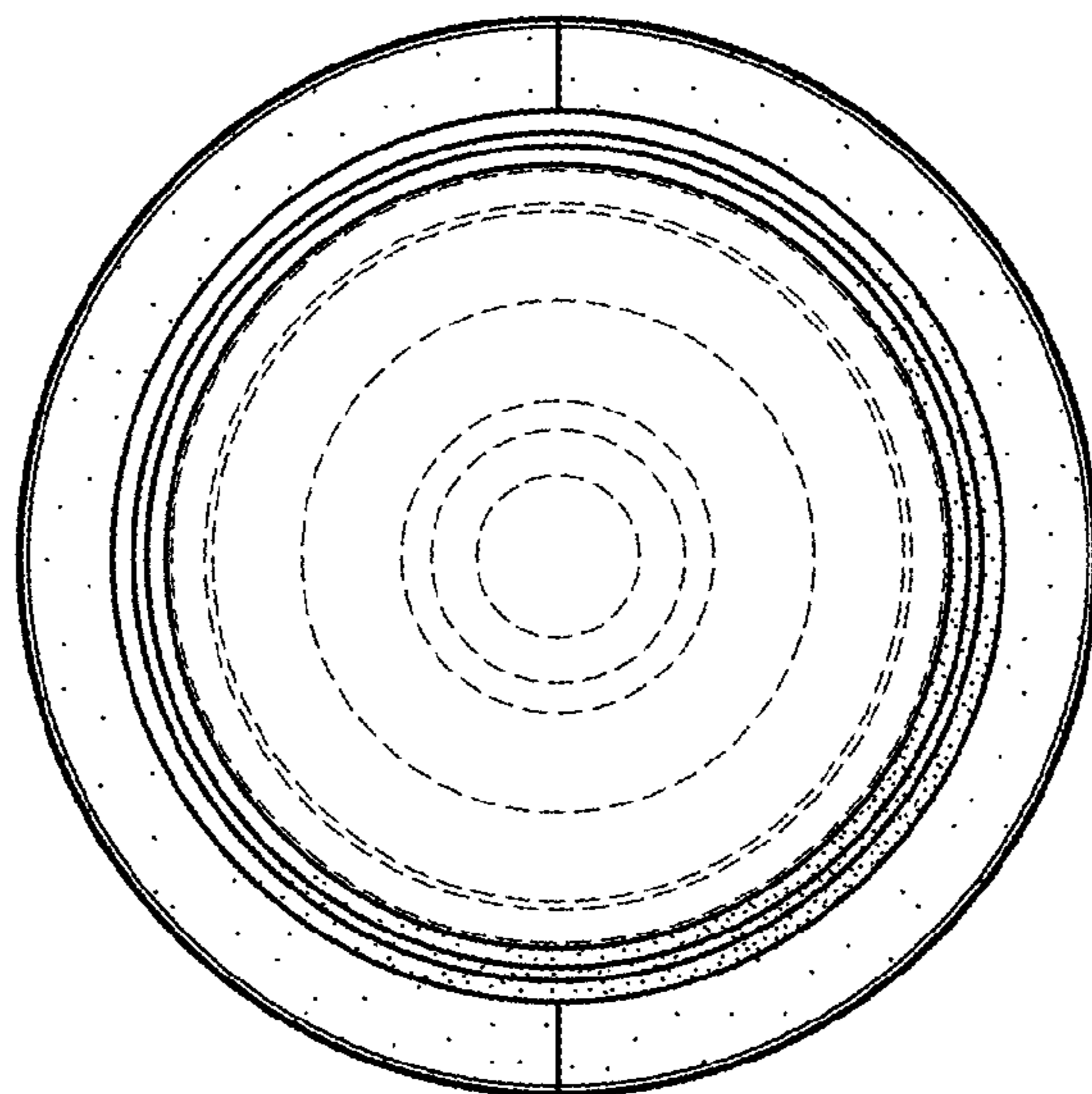
The broken lines showing the valve body extension is included for the purpose of illustrating environment and forms no part of the claimed design.

**1 Claim, 6 Drawing Sheets**

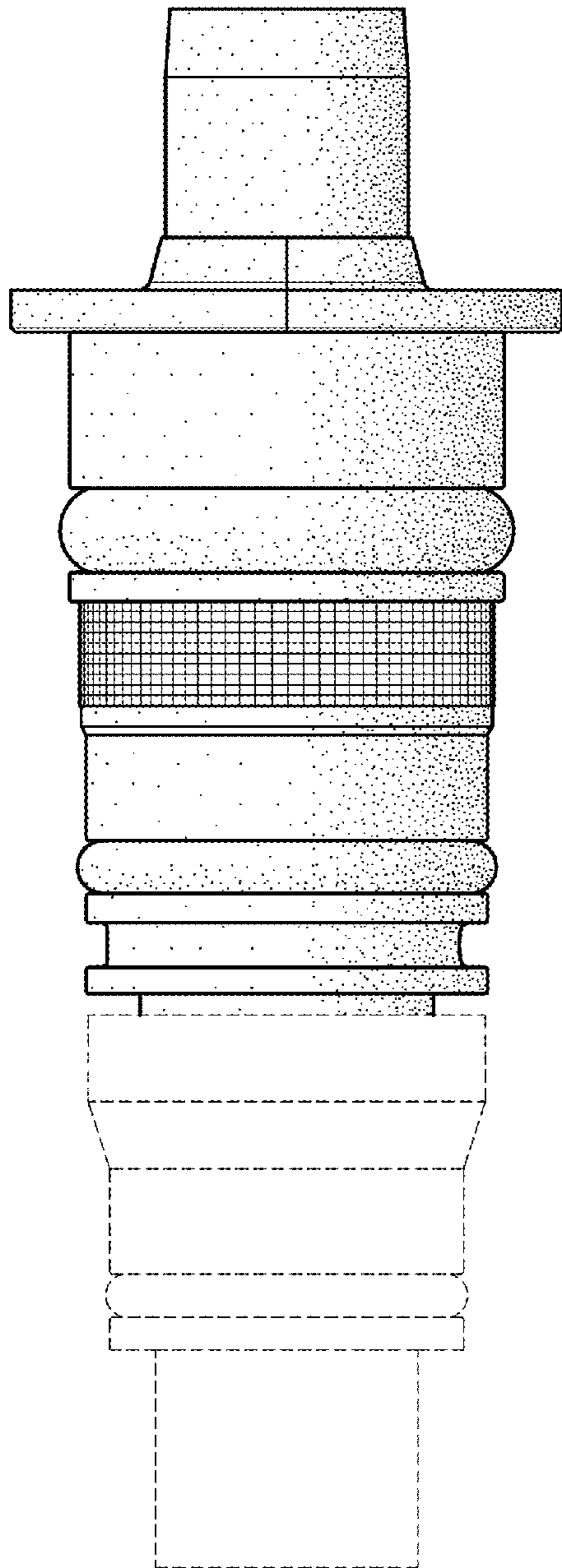




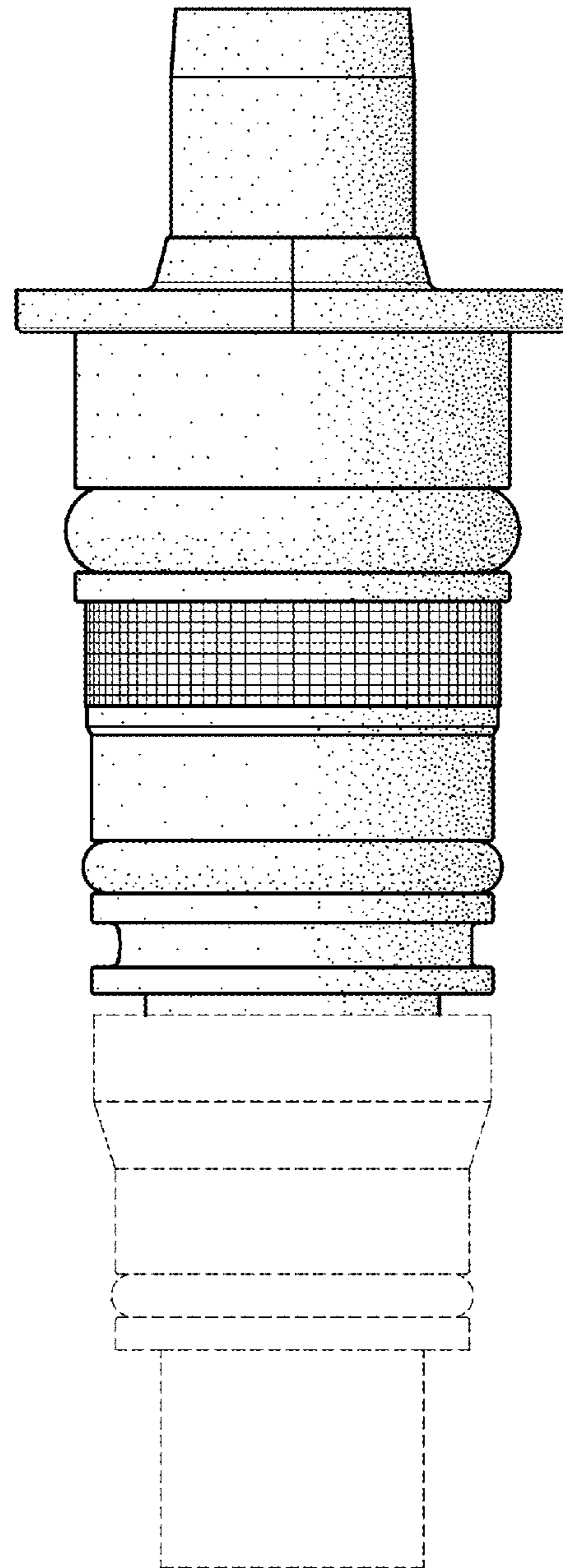
***FIG. 1***



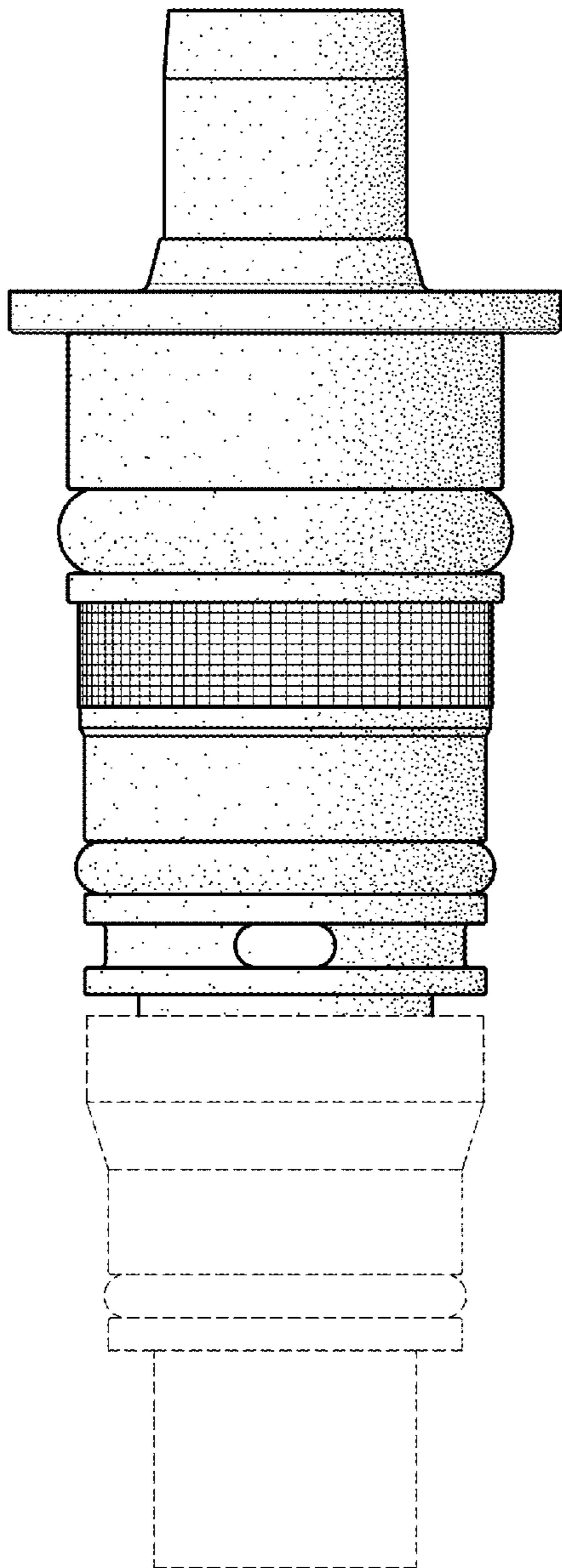
***FIG. 2***



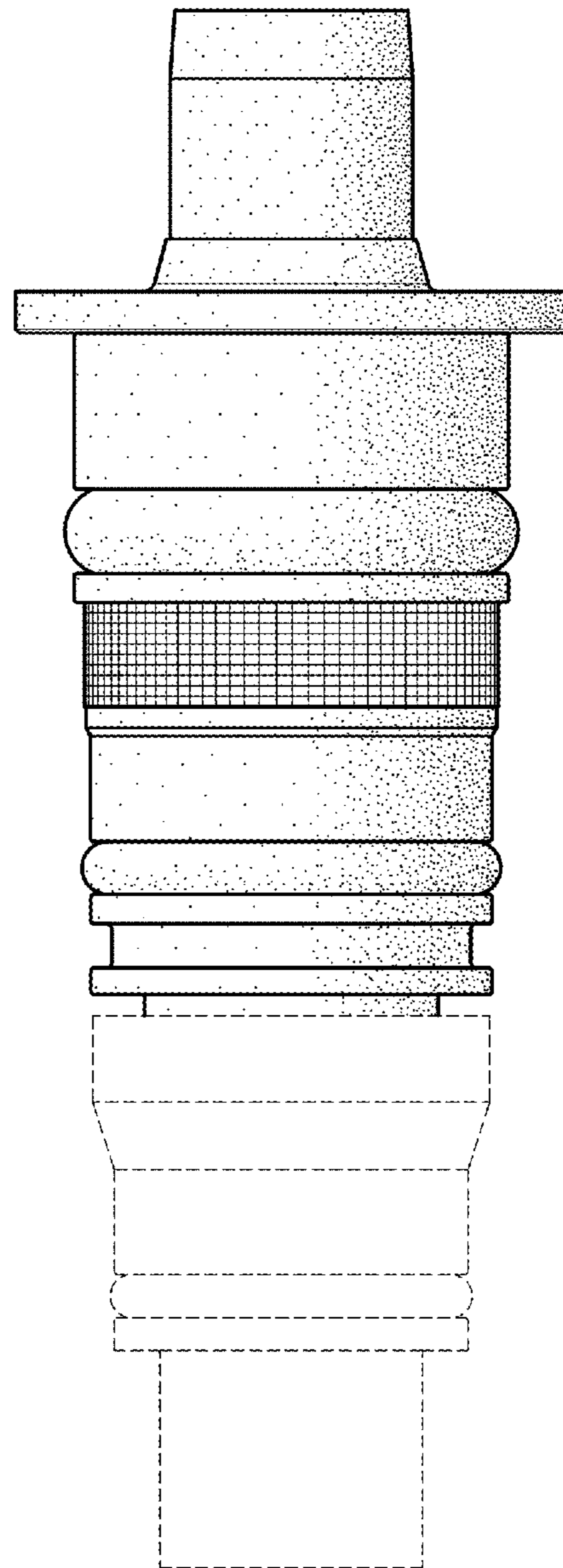
**FIG. 3**



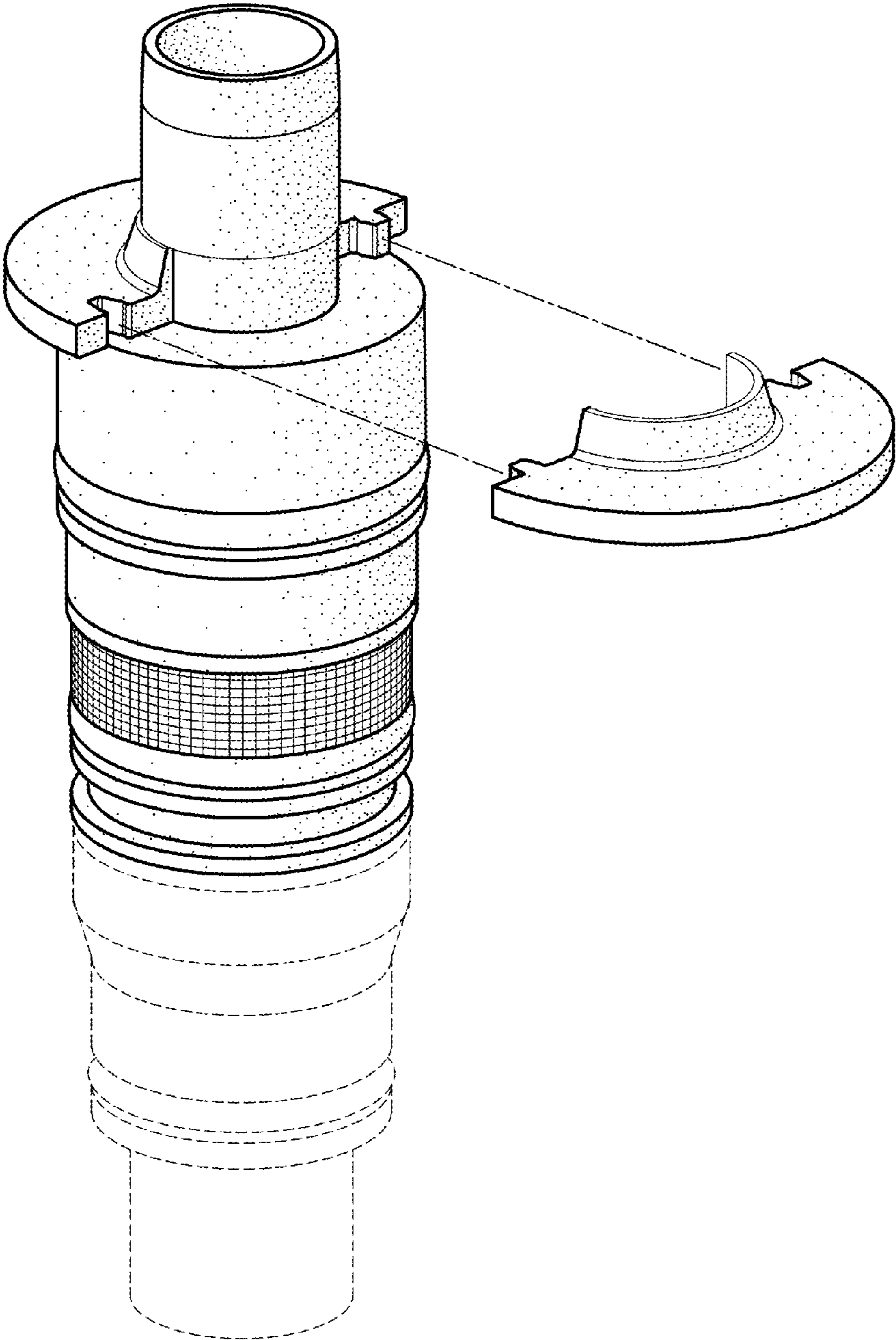
**FIG. 4**



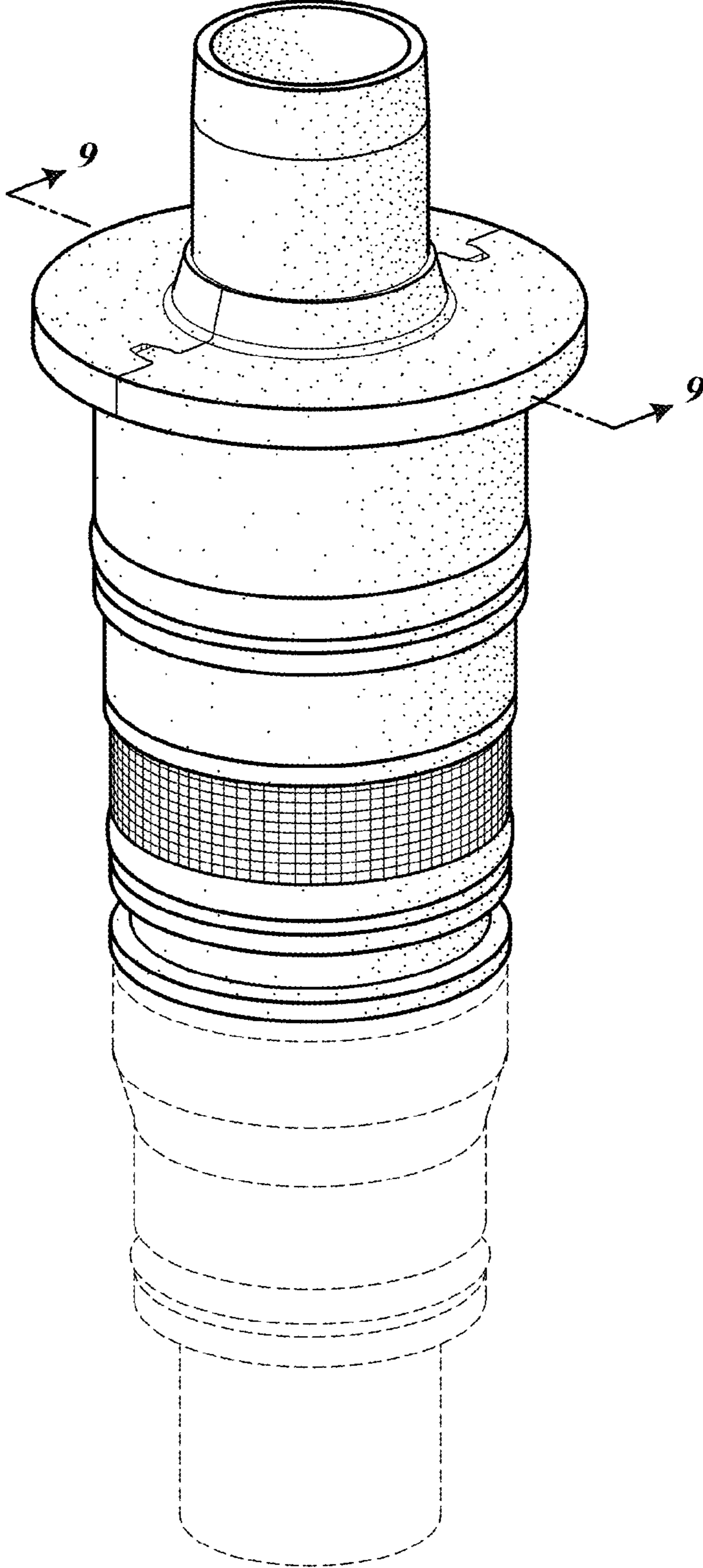
**FIG. 5**



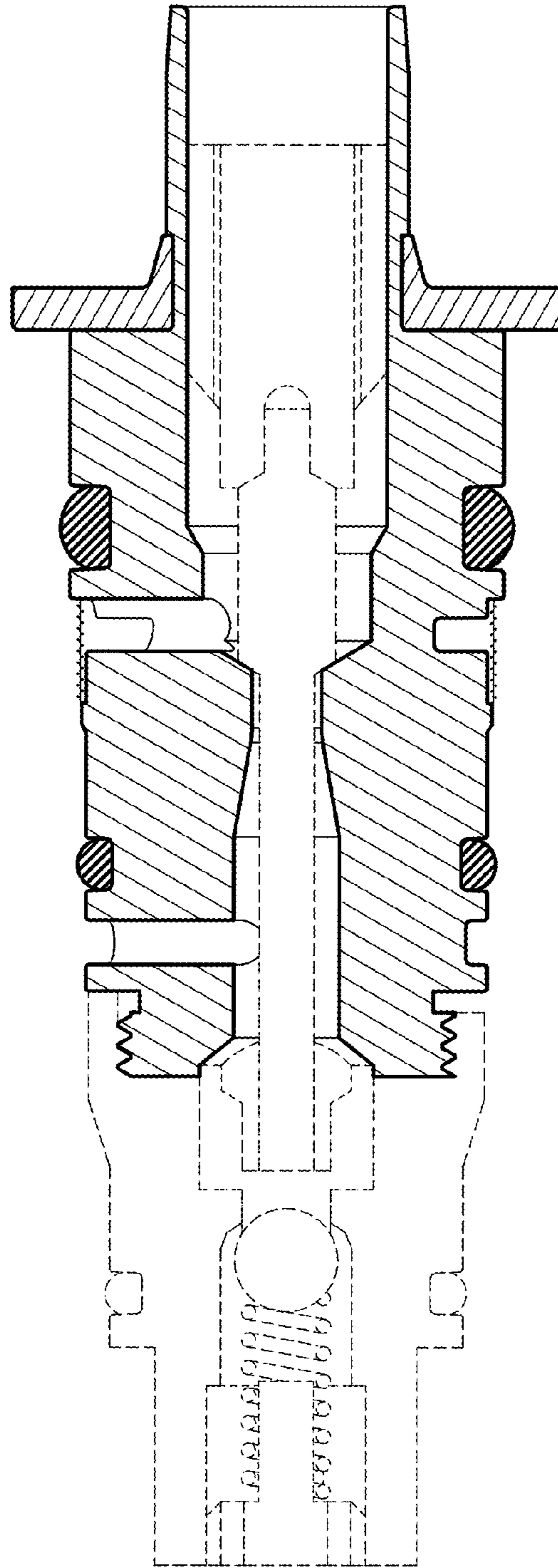
**FIG. 6**



**FIG. 7**



**FIG. 8**



**FIG. 9**