



US00D735253S

(12) **United States Design Patent**
Bausback

(10) **Patent No.:** **US D735,253 S**

(45) **Date of Patent:** **** Jul. 28, 2015**

(54) **WORKING MACHINE**

(75) Inventor: **Christiane Bausback**, Munich (DE)

(73) Assignee: **GIESECKE & DEVRIENT, GMBH**,
Munich (DE)

(**) Term: **14 Years**

(21) Appl. No.: **29/425,291**

(22) Filed: **Jun. 21, 2012**

(30) **Foreign Application Priority Data**

| | | |
|---------------|------|----------------|
| Dec. 23, 2011 | (EM) | 001307664-0001 |
| Dec. 23, 2011 | (EM) | 001307664-0002 |
| Dec. 23, 2011 | (EM) | 001307664-0003 |
| Dec. 23, 2011 | (EM) | 001307664-0004 |
| Dec. 23, 2011 | (EM) | 001307664-0005 |
| Dec. 23, 2011 | (EM) | 001307664-0006 |
| Dec. 23, 2011 | (EM) | 001307664-0007 |
| Dec. 23, 2011 | (EM) | 001307664-0008 |
| Dec. 23, 2011 | (EM) | 001307664-0009 |
| Dec. 23, 2011 | (EM) | 001307664-0010 |
| Dec. 23, 2011 | (EM) | 001307664-0011 |
| Dec. 23, 2011 | (EM) | 001307664-0012 |
| Dec. 23, 2011 | (EM) | 001307664-0013 |

(51) **LOC (10) Cl.** **15-09**

(52) **U.S. Cl.**
USPC **D15/122**

(58) **Field of Classification Search**
USPC D15/122, 124, 127, 128, 130, 131;
29/30, 39, 50, 563-566, 564.1-564.8;
483/17-57

See application file for complete search history.

(56) **References Cited**

U.S. PATENT DOCUMENTS

| | | | | | | |
|--------------|----|---|---------|----------------|-------|---------|
| D659,728 | S | * | 5/2012 | Mueller | | D15/122 |
| D664,570 | S | * | 7/2012 | Mueller | | D15/122 |
| D667,031 | S | * | 9/2012 | Mueller | | D15/122 |
| D680,563 | S | * | 4/2013 | Yang et al. | | D15/122 |
| D683,771 | S | * | 6/2013 | Shimano et al. | | D15/122 |
| D690,744 | S | * | 10/2013 | Koide et al. | | D15/122 |
| D694,787 | S | * | 12/2013 | Mueller | | D15/122 |
| D696,315 | S | * | 12/2013 | Schmid | | D15/122 |
| 2008/0282854 | A1 | * | 11/2008 | Momoi et al. | | 82/1.11 |
| 2010/0166519 | A1 | * | 7/2010 | Leitold | | 409/131 |
| 2011/0225784 | A1 | * | 9/2011 | Li | | 29/27 R |
| 2011/0243680 | A1 | * | 10/2011 | Okada et al. | | 409/132 |
| 2014/0206258 | A1 | * | 7/2014 | Peng | | 451/5 |
| 2014/0245870 | A1 | * | 9/2014 | Walz et al. | | 82/121 |

* cited by examiner

Primary Examiner — Patricia Palasik
(74) *Attorney, Agent, or Firm* — Bacon & Thomas, PLLC

(57) **CLAIM**

The ornamental design for working machine, as shown and described.

DESCRIPTION

FIG. 1 is an upper right perspective view of my design for a working machine;
FIG. 2 is a front elevation view thereof;
FIG. 3 is a left side view thereof;
FIG. 4 is a right side view thereof;
FIG. 5 is a back elevation view thereof;
FIG. 6 is top plan view thereof;
FIG. 7 is a bottom view thereof;
FIG. 8 is an upper right perspective view of another embodiment of my design;
FIG. 9 is another front perspective view thereof;
FIG. 10 is a left side view thereof;
FIG. 11 is a right side view thereof;
FIG. 12 is a back elevation view thereof;
FIG. 13 is a top plan view thereof; and,
FIG. 14 is a bottom view thereof.

1 Claim, 7 Drawing Sheets

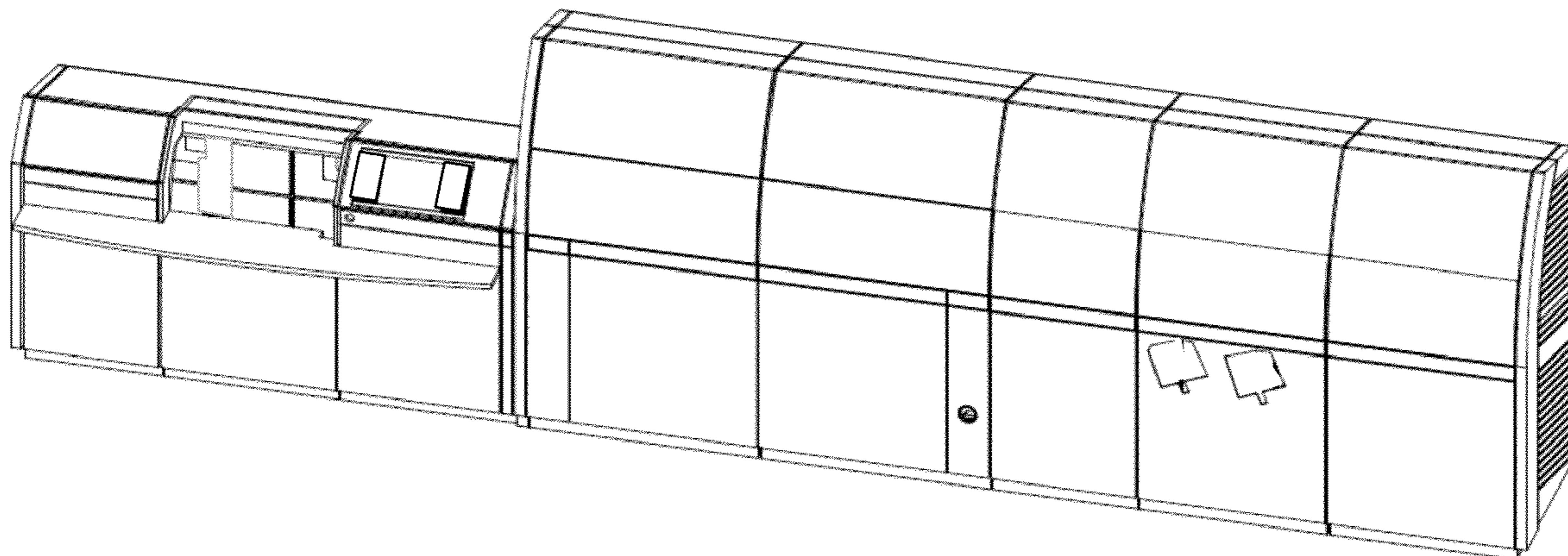

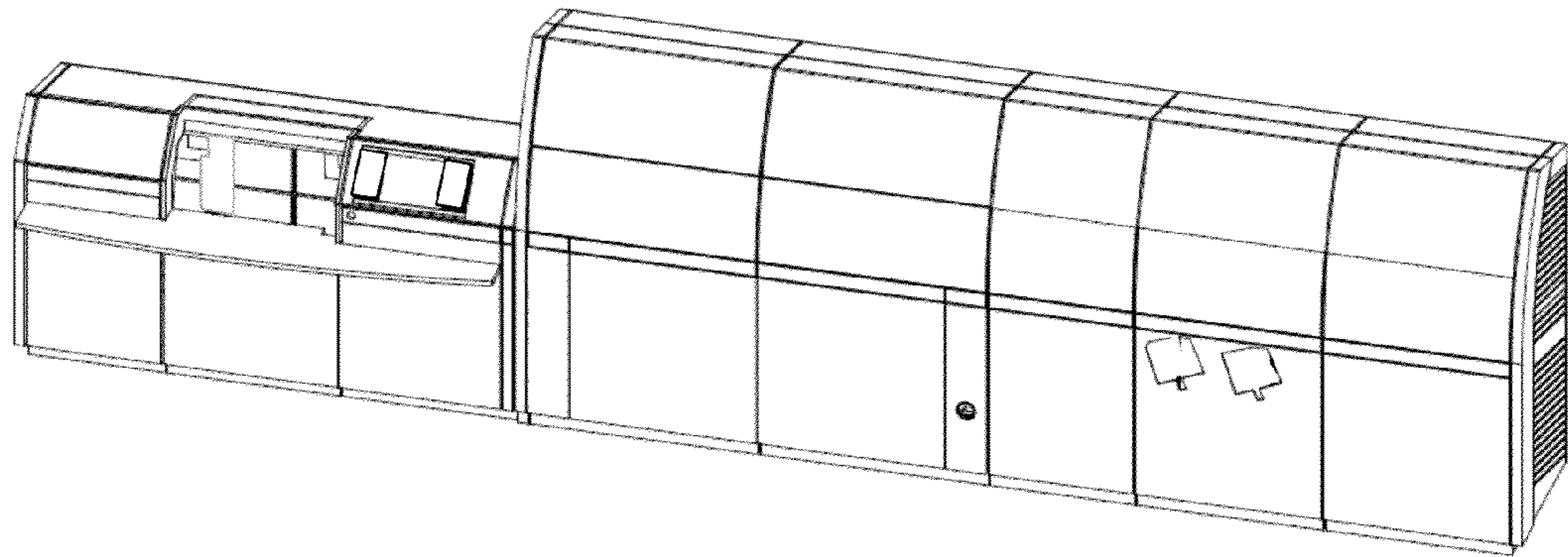

FIG. 1

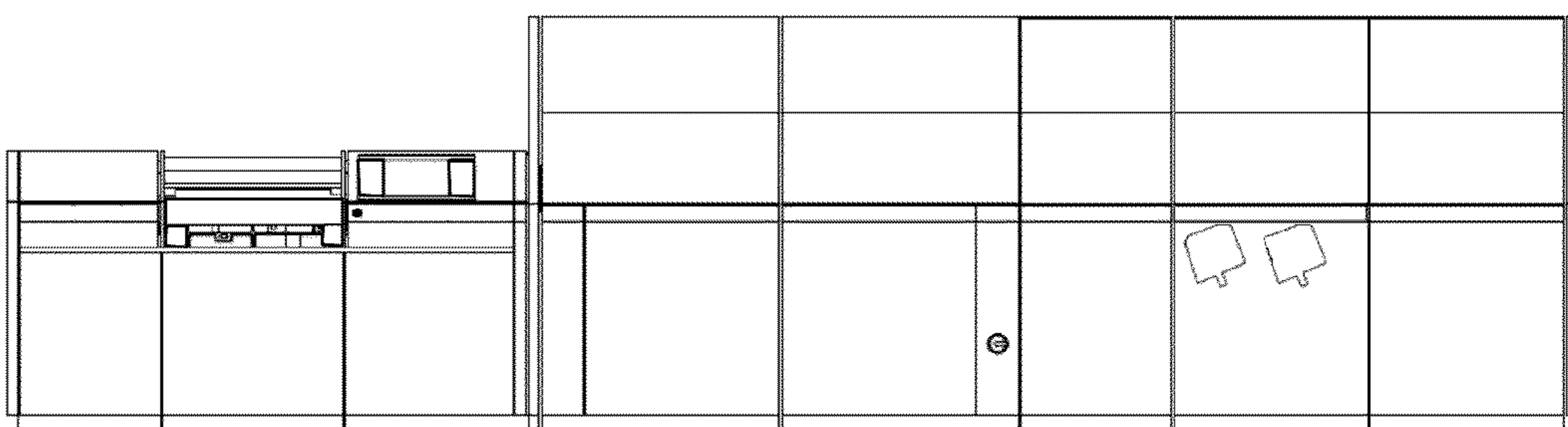

FIG. 2

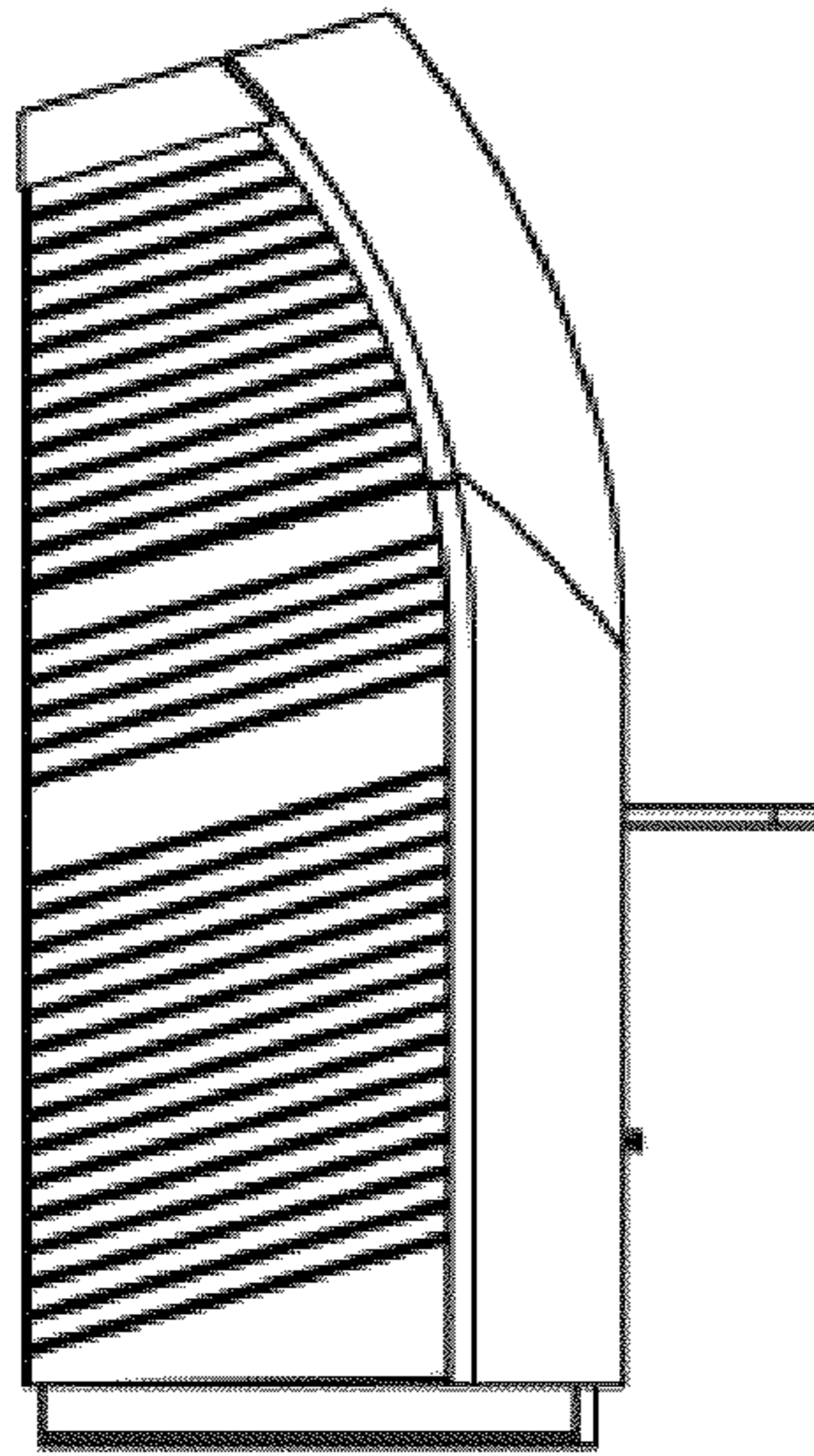

FIG. 3

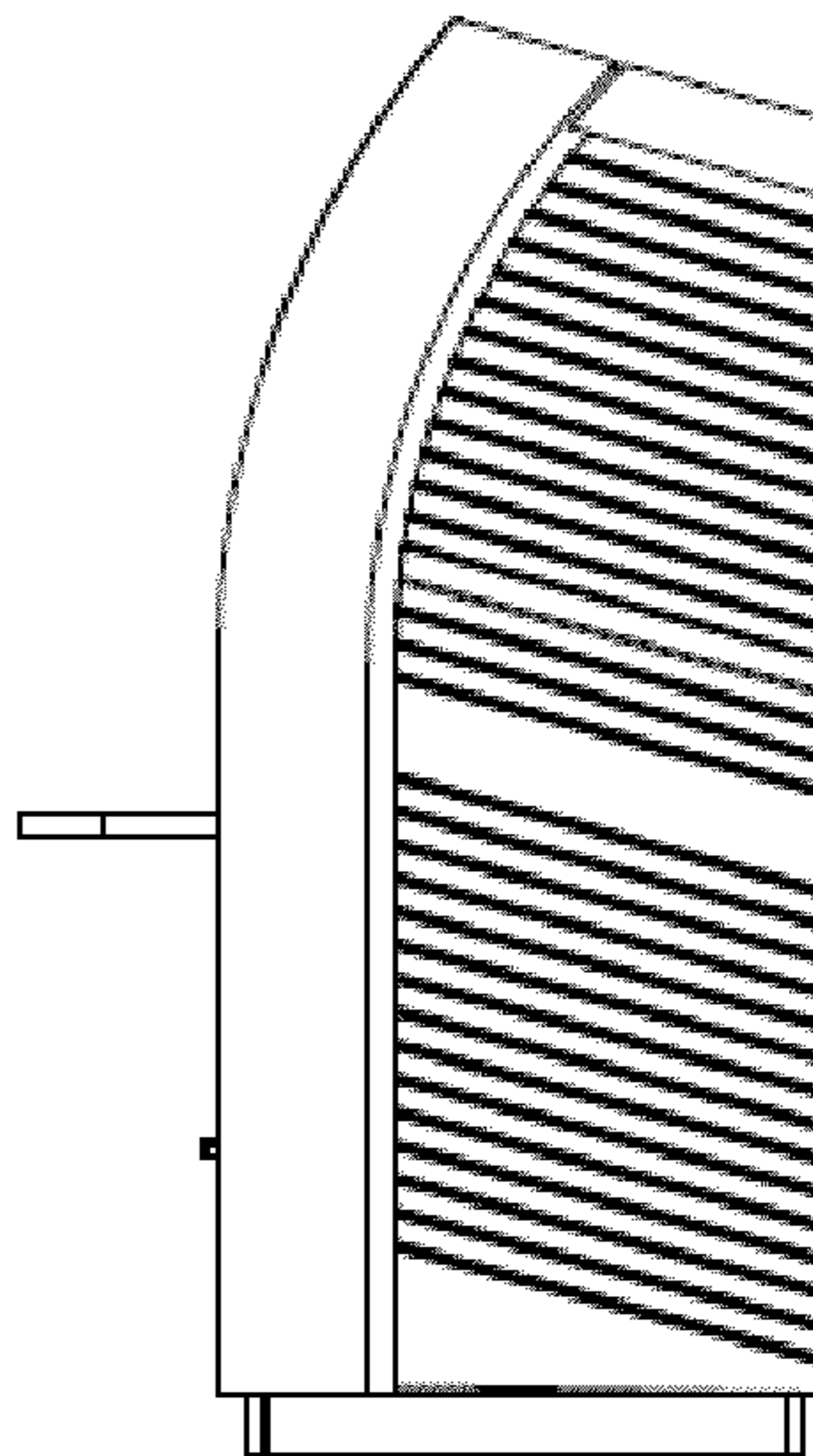

FIG. 4

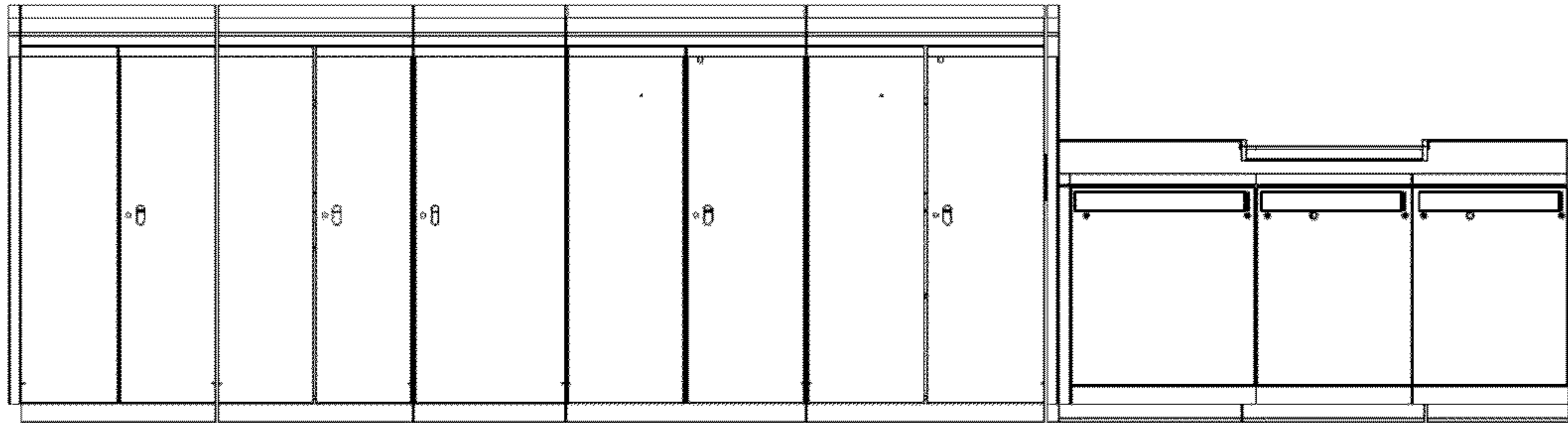

FIG. 5

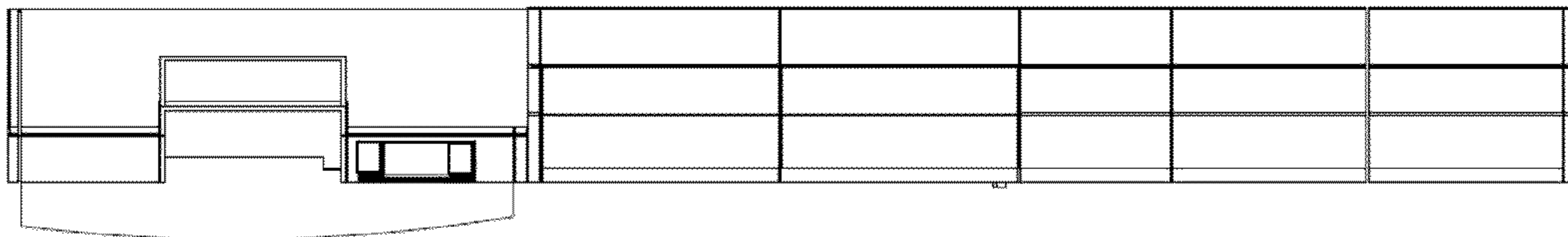

FIG. 6

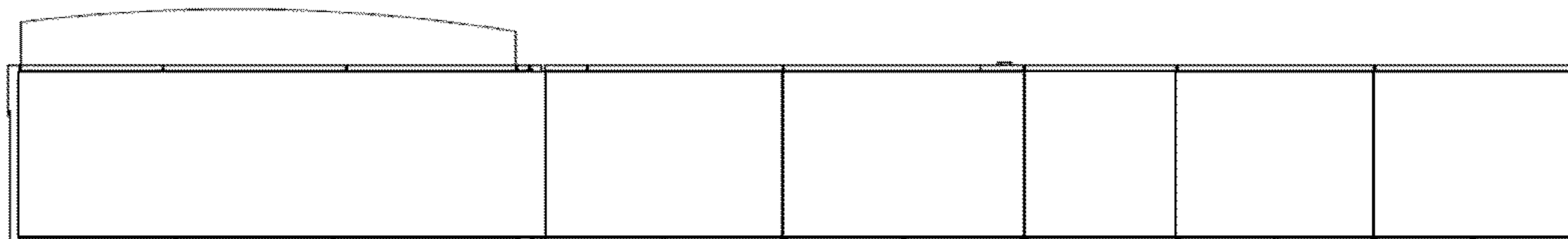

FIG. 7

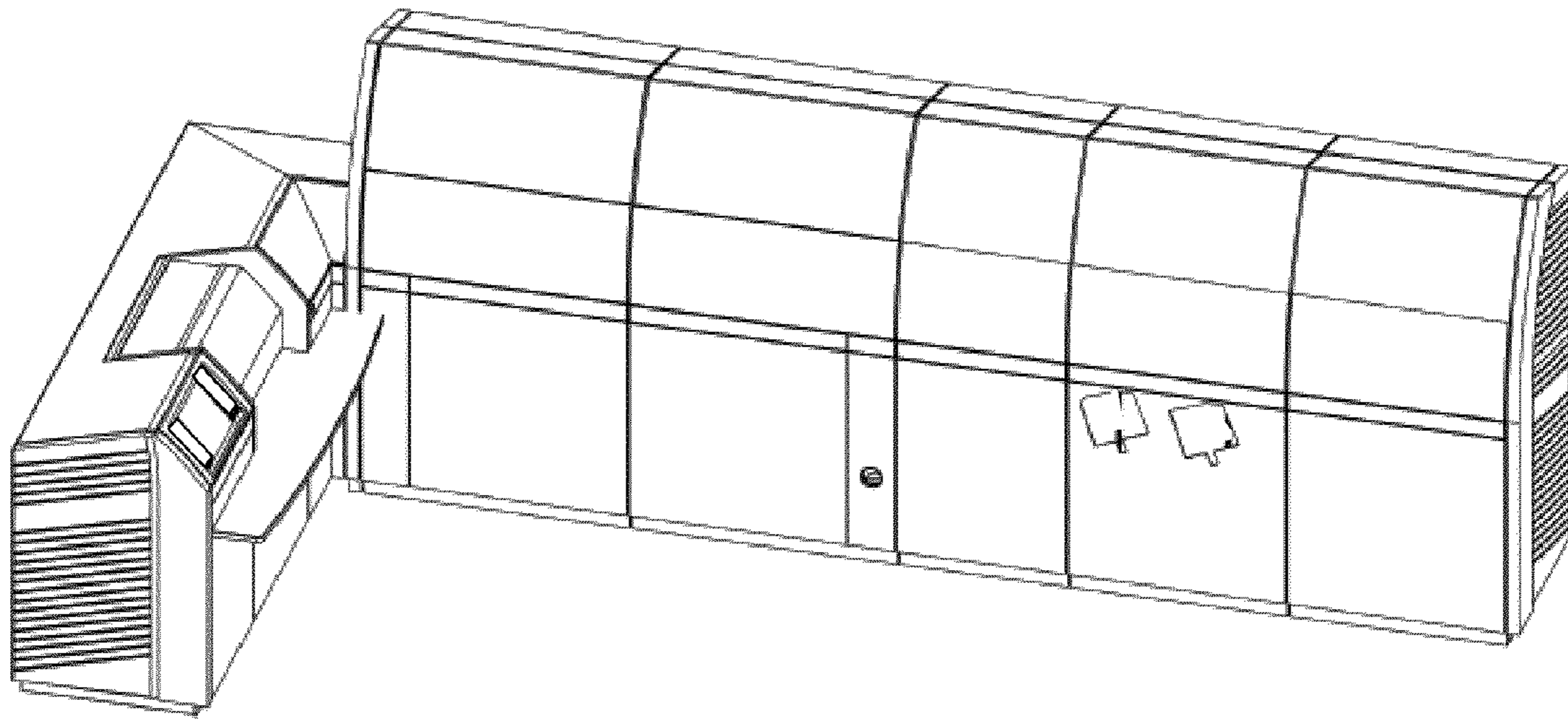

FIG. 8

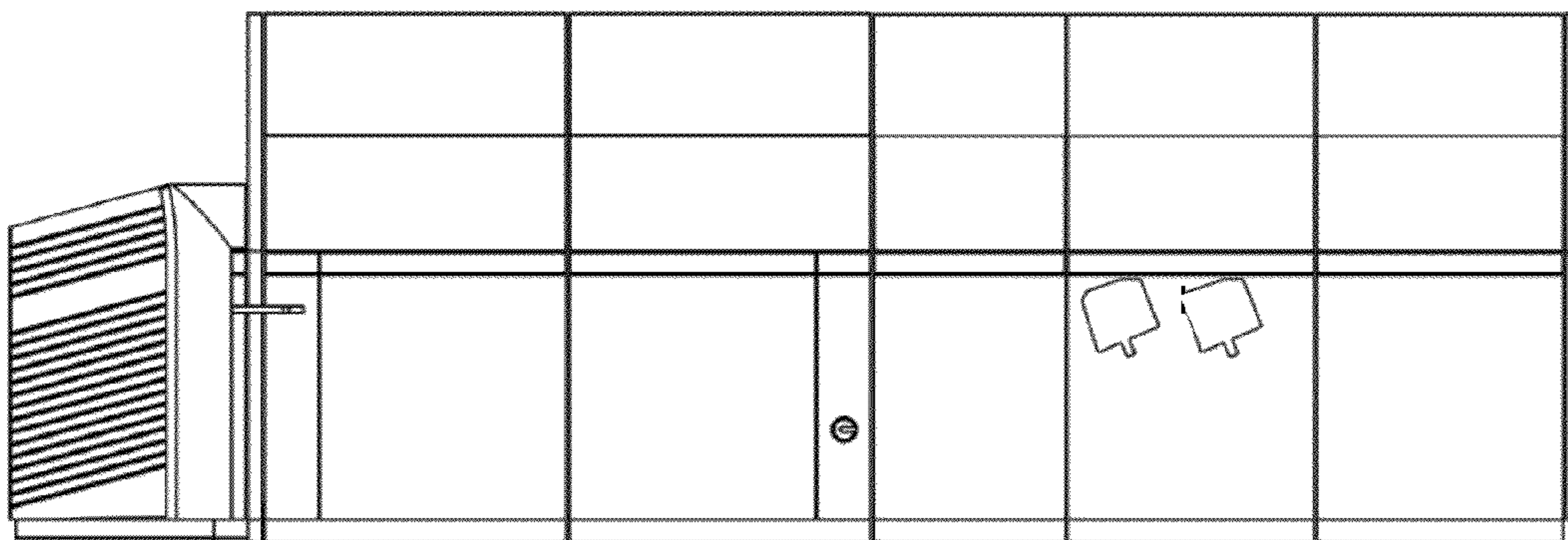

FIG. 9

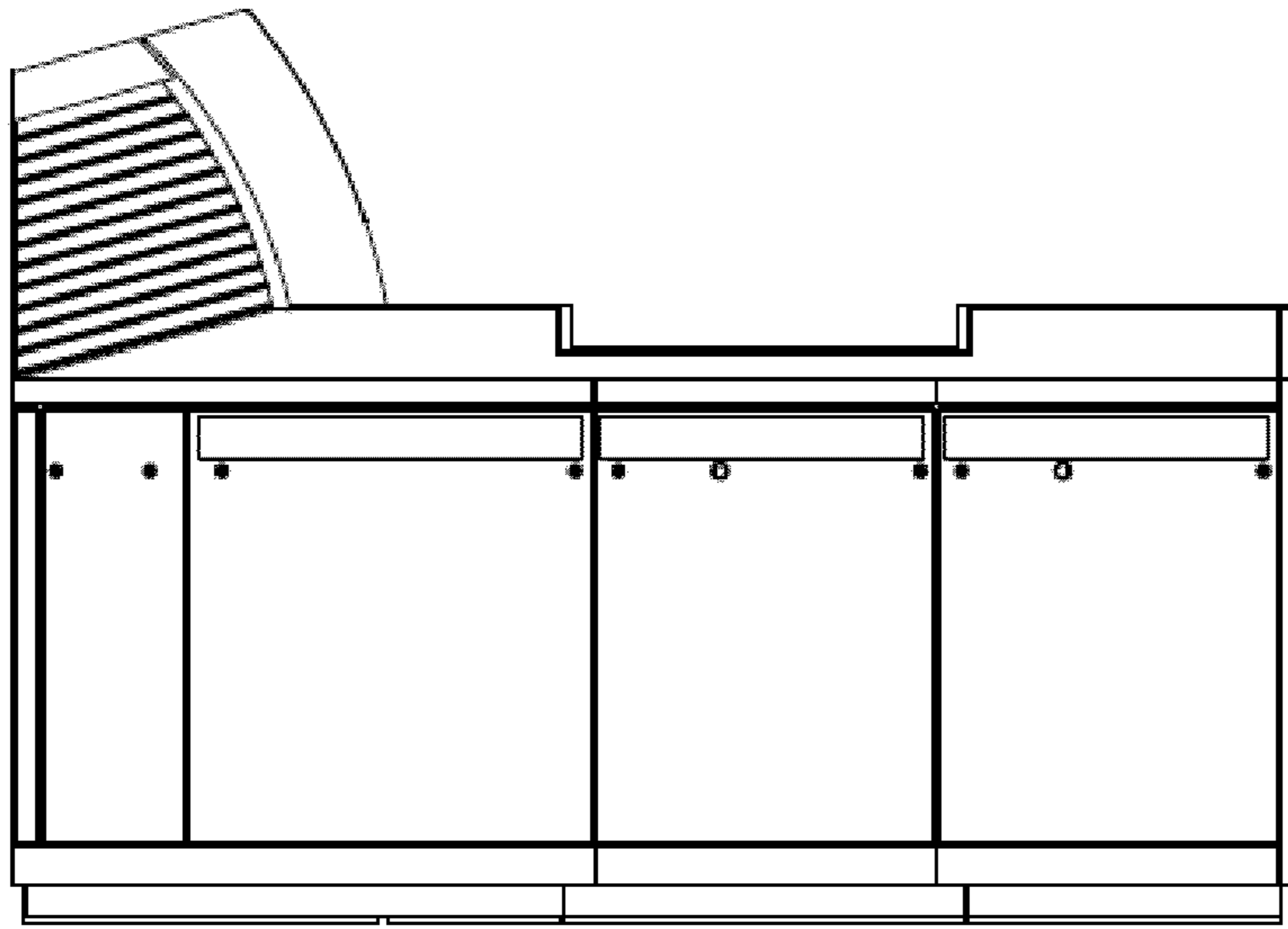

FIG. 10

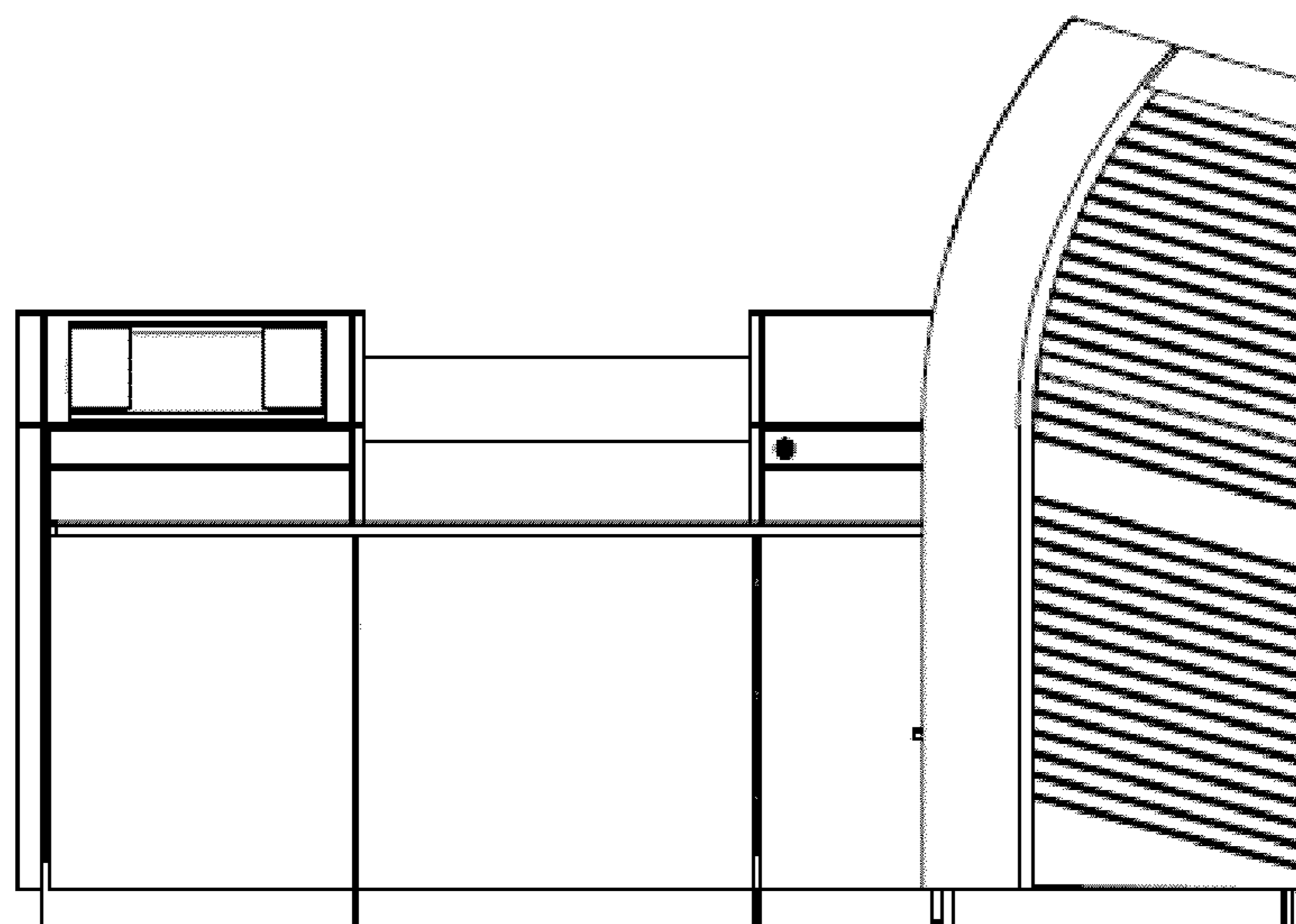

FIG. 11

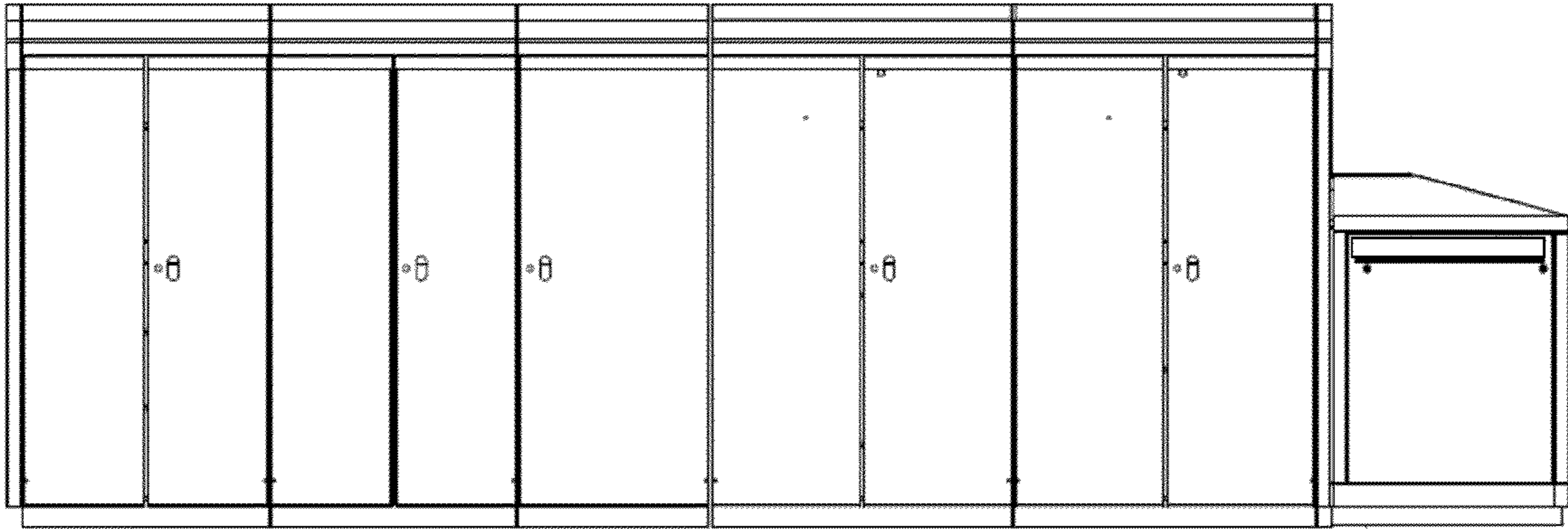

FIG. 12

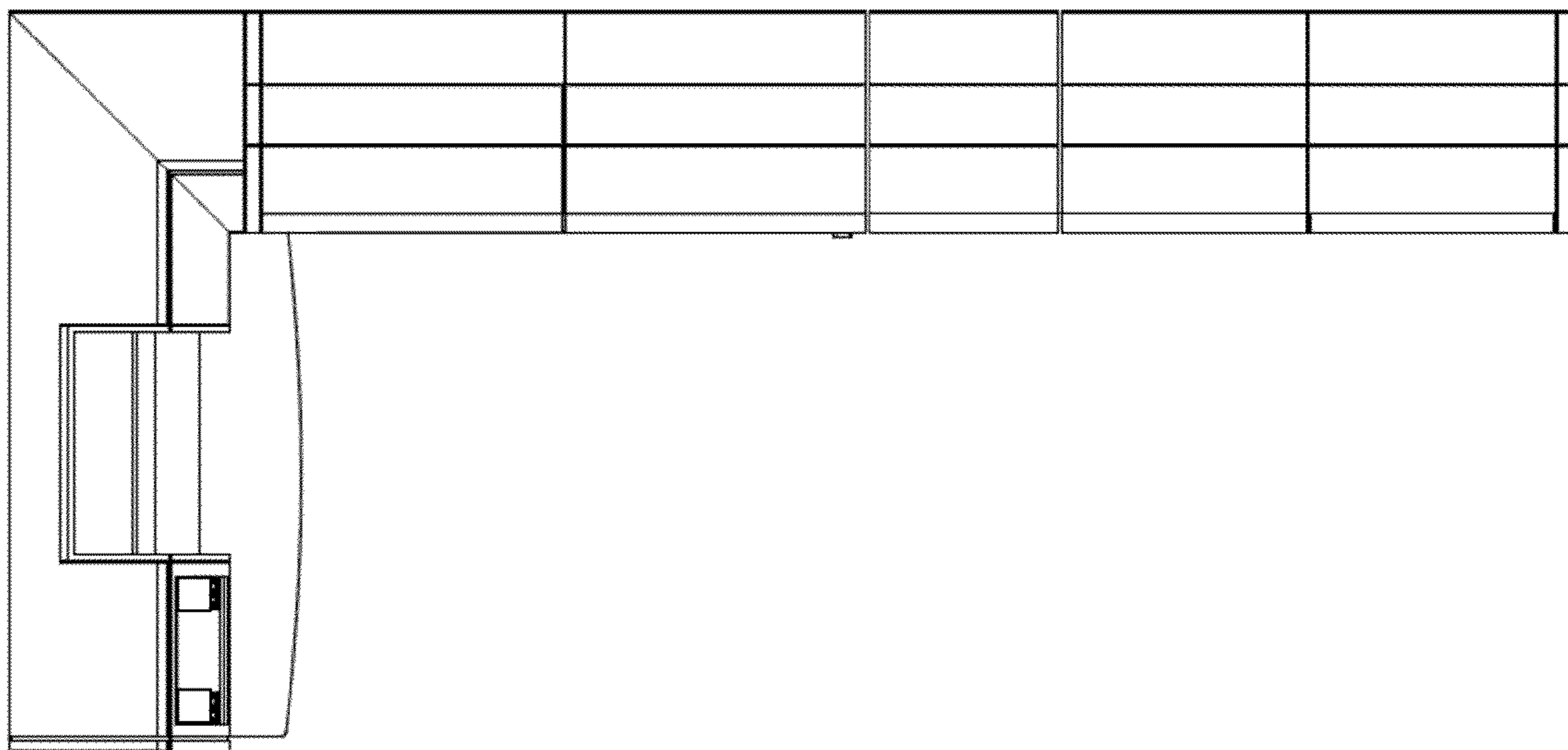

FIG. 13

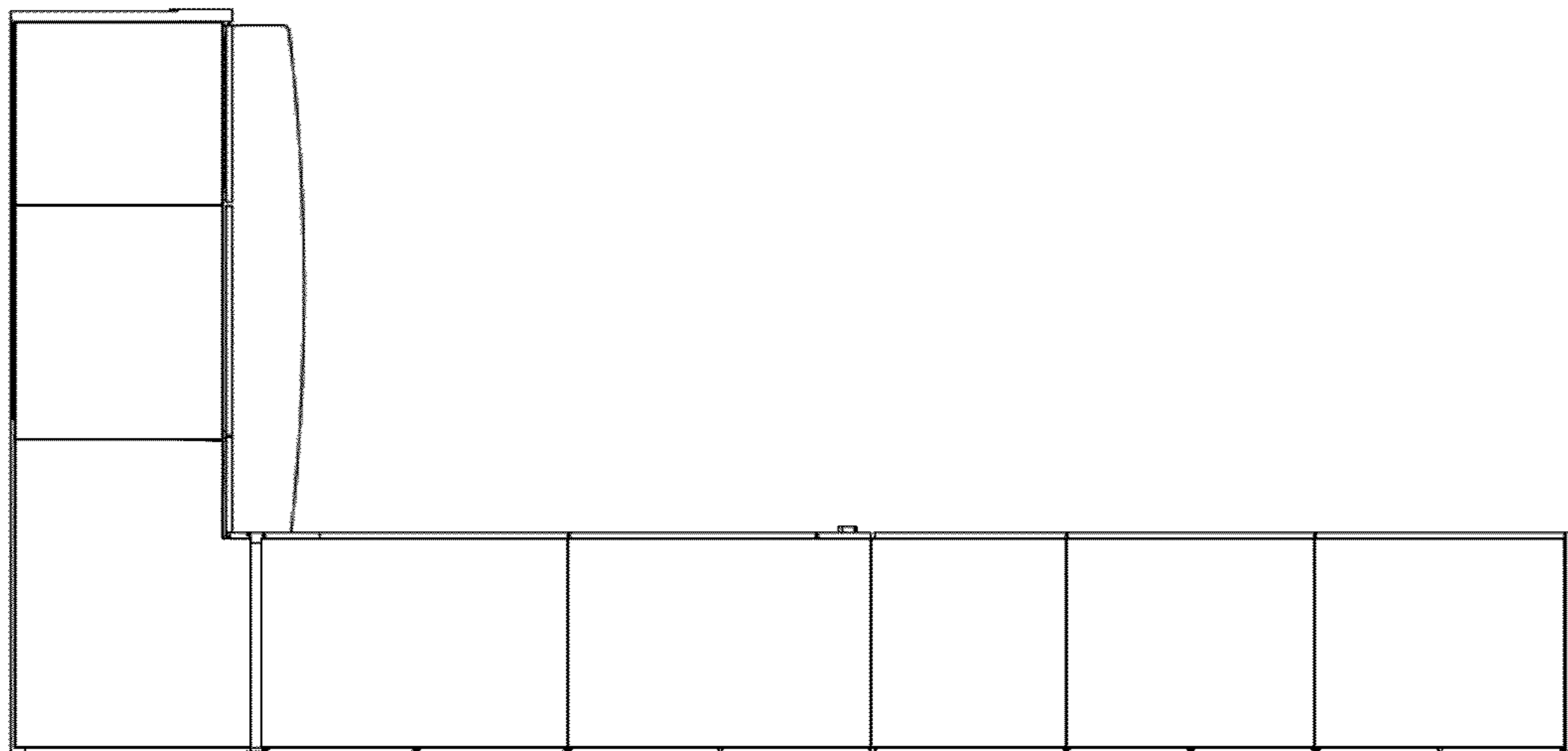

FIG. 14