



US00D735246S

(12) **United States Design Patent**
Miller et al.

(10) **Patent No.:** **US D735,246 S**
(45) **Date of Patent:** **** Jul. 28, 2015**

(54) **WORK VEHICLE BODY**

(71) Applicant: **Deere & Company**, Moline, IL (US)
(72) Inventors: **Gregory G. Miller**, Dubuque, IA (US);
Christopher L. Guillory, Peosta, IA (US);
Jessica L. Shetler, Peosta, IA (US);
David J. Hunstad, Dubuque, IA (US);
Steven T. Blasen, Peosta, IA (US);
Robert T. Carr, Rickardsville, IA (US);
Thomas H. Ward, Ventura, CA (US);
Jacob R. Loniak, Santa Monica, CA (US);
John W. Krieger, Westlake Village, CA (US)

(73) Assignee: **Deere & Company**, Moline, IL (US)

(**) Term: **14 Years**

(21) Appl. No.: **29/461,247**

(22) Filed: **Jul. 19, 2013**

(51) **LOC (10) Cl.** **15-03**

(52) **U.S. Cl.**
USPC **D15/28**

(58) **Field of Classification Search**
USPC D15/28, 10-27, 29-33; 180/89.12, 235,
180/900; 414/694, 699, 722-724, 601, 602,
414/685, 687, 688; 299/69, 70, 20, 2;
172/780, 781, 776
CPC B62D 21/186; B62D 35/001; B62D 49/06;
B62D 53/02; B62D 53/026; E02F 3/6273
See application file for complete search history.

(56) **References Cited**

U.S. PATENT DOCUMENTS

4,650,242	A *	3/1987	Obe et al.	296/190.08
6,409,459	B1 *	6/2002	Ginn et al.	414/685
D636,795	S *	4/2011	Yamamoto et al.	D15/30
D652,061	S *	1/2012	Hiraoka et al.	D15/23
D652,062	S *	1/2012	Hiraoka et al.	D15/23

(Continued)

OTHER PUBLICATIONS

Orbit Website Search, Apr. 9, 2015, Designs-Questel Work Vehicle Body US RGN #D0707727, shown in p. 1/1.*

(Continued)

Primary Examiner — Cynthia Ramirez

Assistant Examiner — Gino Colan

(74) *Attorney, Agent, or Firm* — Quarles & Brady LLP

(57) **CLAIM**

The ornamental design for a work vehicle body, as shown and described.

DESCRIPTION

FIG. 1 is a top, rear, left perspective view of a work vehicle body showing our new design;
FIG. 2 is a left side elevational view thereof;
FIG. 3 is a right side elevational view thereof;
FIG. 4 is a rear end view thereof;
FIG. 5 is a front end view thereof;
FIG. 6 is a top plan view thereof;
FIG. 7 is a top, rear, left perspective view thereof shown with exemplary work vehicle environment;
FIG. 8 is a top, front, right perspective view of a work vehicle body showing another embodiment of our new design;
FIG. 9 is a right side elevational view thereof;
FIG. 10 is a left side elevational view thereof;
FIG. 11 is a front end view thereof;
FIG. 12 is a rear end view thereof;
FIG. 13 is a top plan view thereof; and,
FIG. 14 is a top, front, right perspective view thereof shown with exemplary work vehicle environment.
The broken line representations in the figures, including the broken line work vehicle environment shown in FIGS. 7 and 14, show unclaimed environment or boundaries, and thus form no part of the claimed design.
The nature of this product is a work vehicle, such as used in the construction and forestry industries.

1 Claim, 12 Drawing Sheets

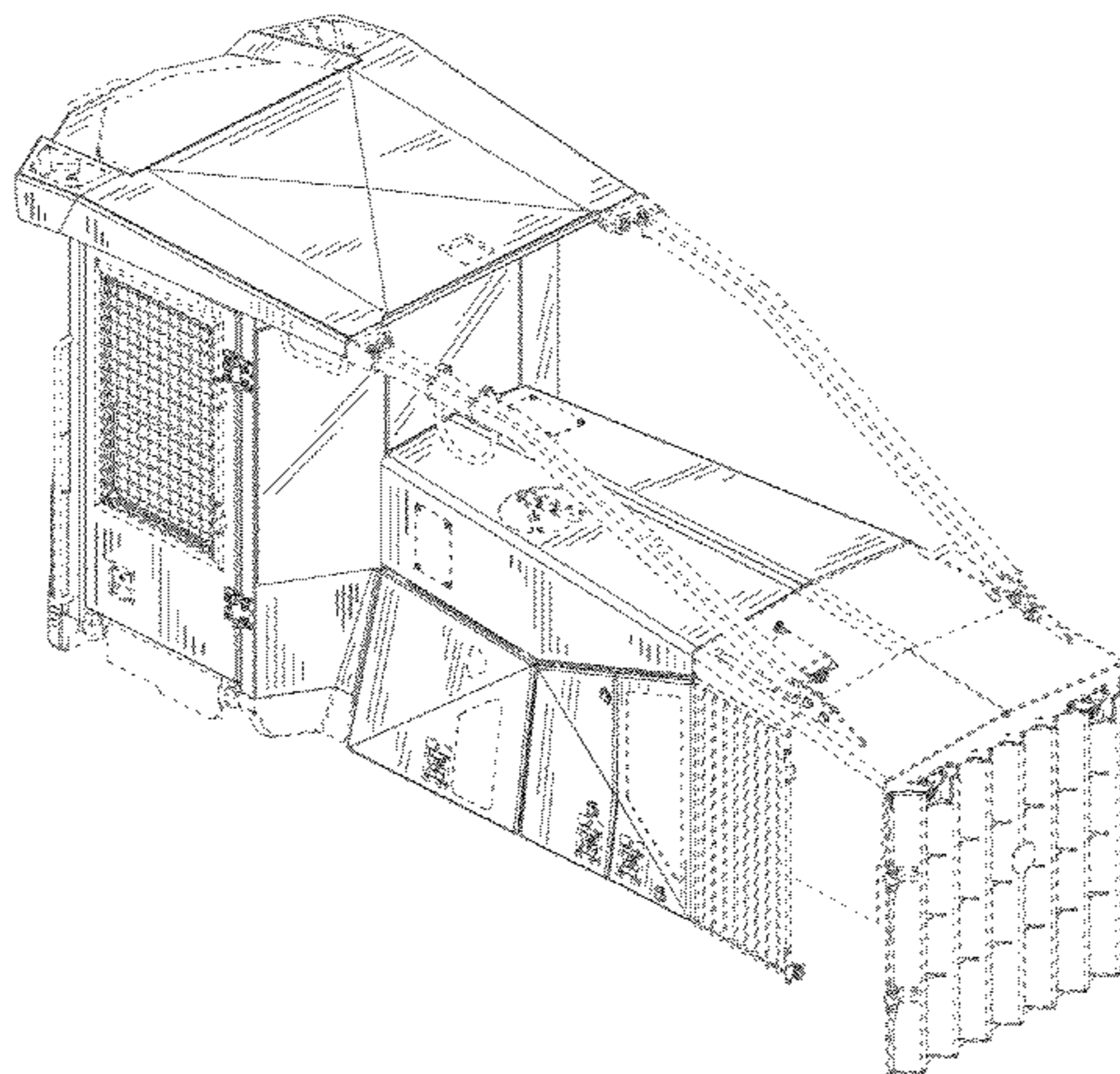

(56)

References Cited

U.S. PATENT DOCUMENTS

8,297,906 B2 * 10/2012 Nabata et al. 414/722
D688,712 S * 8/2013 Suzuki et al. D15/23
D697,089 S * 1/2014 Suzuki et al. D15/23
D697,090 S * 1/2014 Suzuki et al. D15/23
D707,727 S * 6/2014 Miller et al. D15/28
D721,742 S * 1/2015 Lee et al. D15/30
2012/0301258 A1 * 11/2012 Nagata et al. 414/723
2015/0050110 A1 * 2/2015 Matsuyama et al. 414/687

OTHER PUBLICATIONS

Orbit Website Search, Apr. 9, 2015, Designs-Questel Work Vehicle Body CA RGN #152587, shown in p. 1/1.*
Orbit Website Search, Apr. 9, 2015, Designs-Questel Work Vehicle Cabin CA RGN #152588, shown in p. 1/1.*
John Deere Skidders 548G-III/648H/748H/848H Grapple Catalog, Oct. 2012.
Canadian Intellectual Property Office Examiner's Report for related Canadian Patent Application No. 152587, dated Apr. 25, 2014.

* cited by examiner

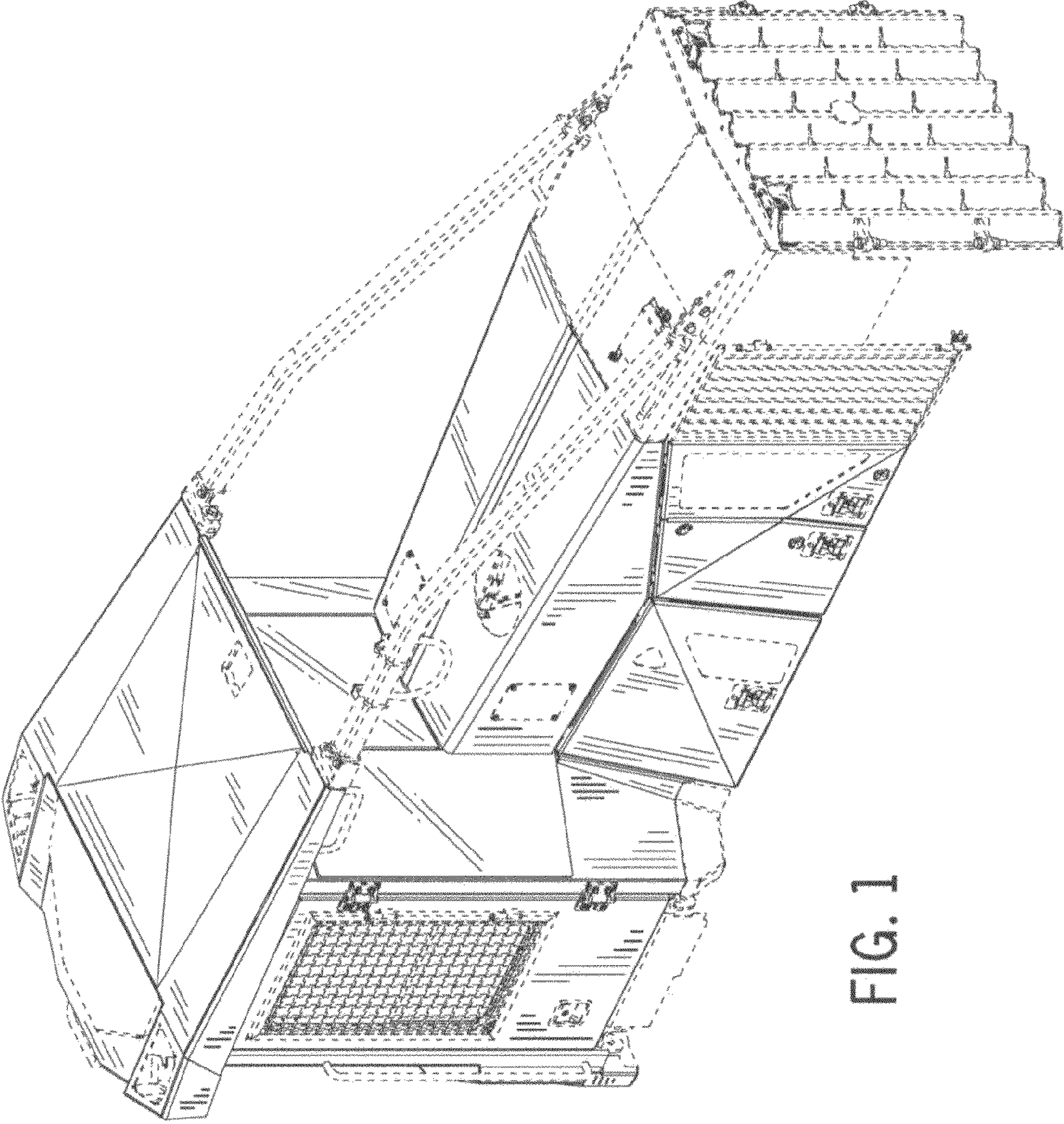

FIG. 1

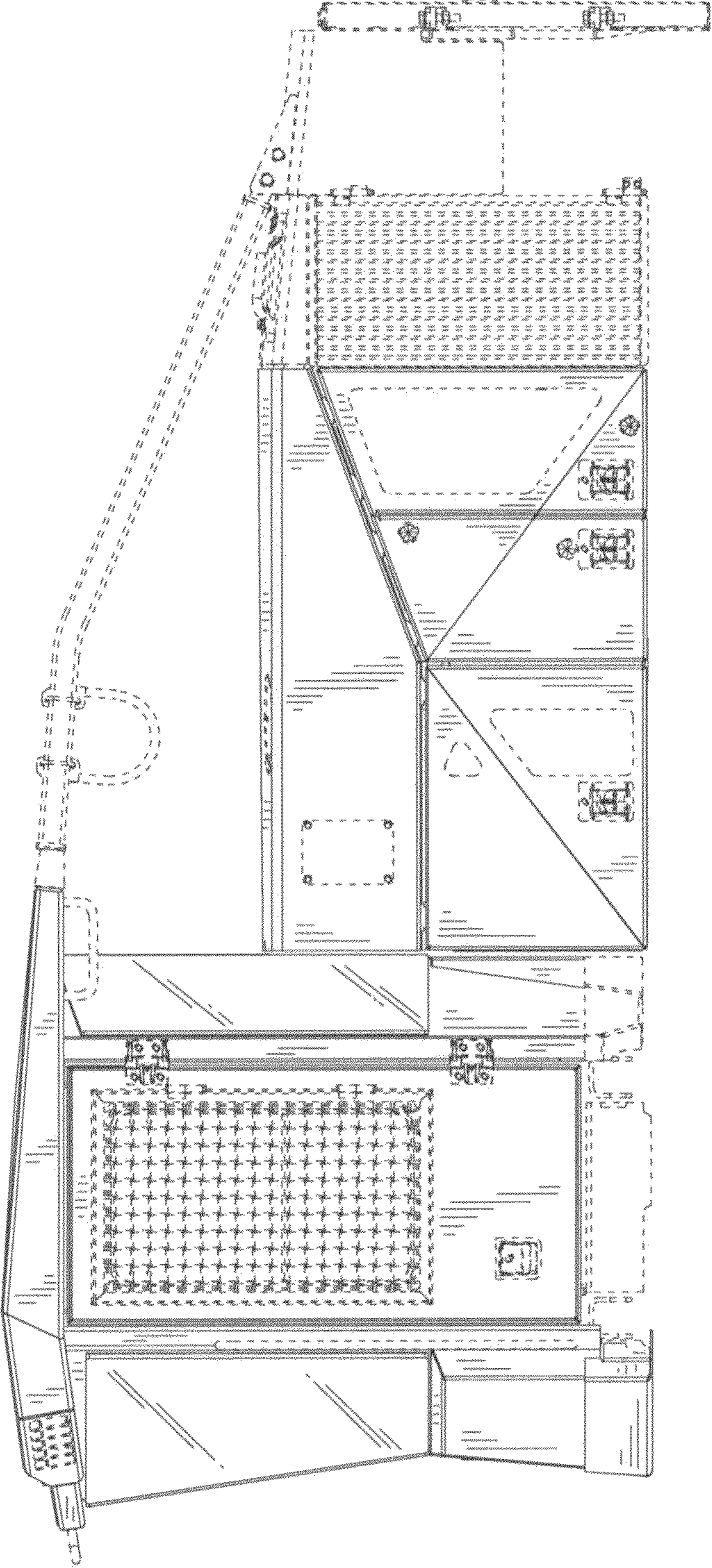

FIG. 2

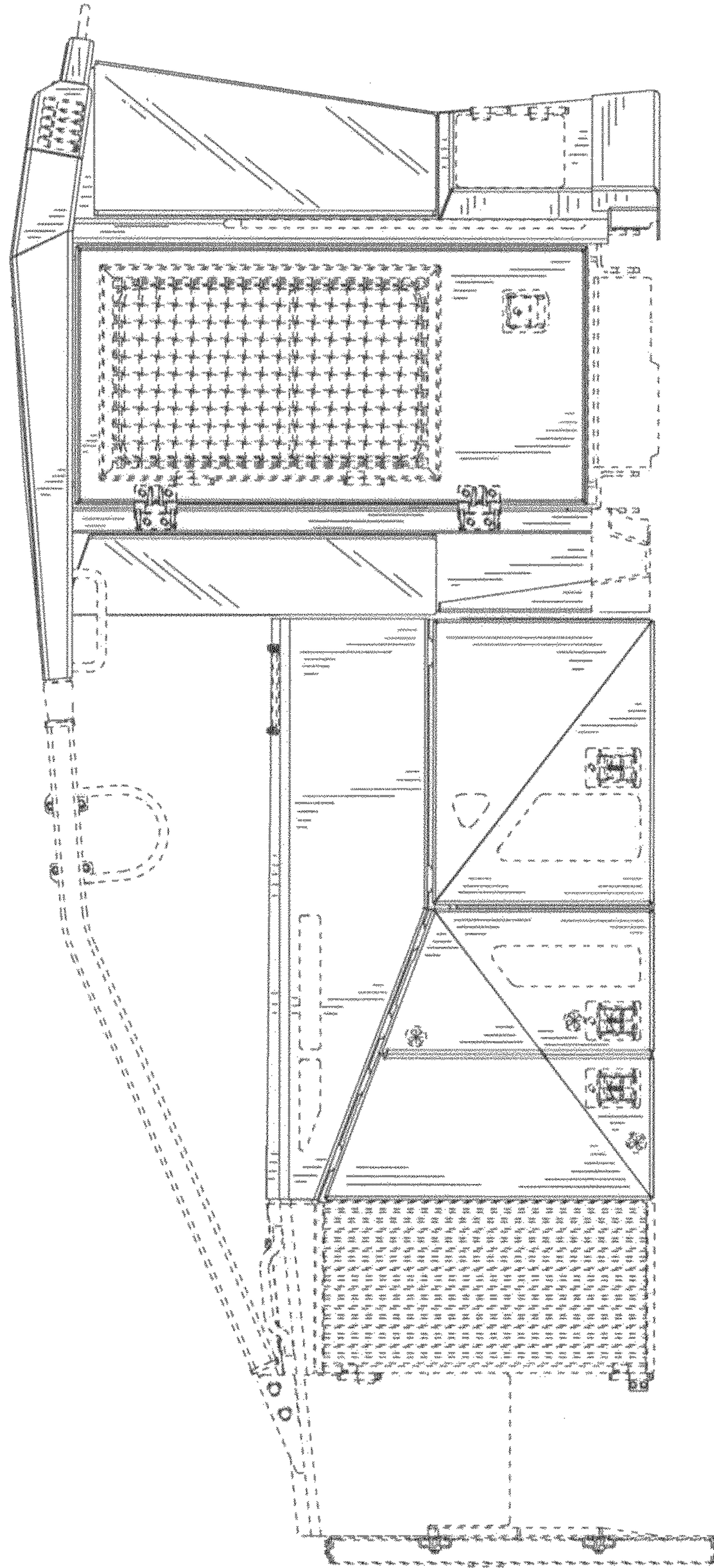

FIG. 3

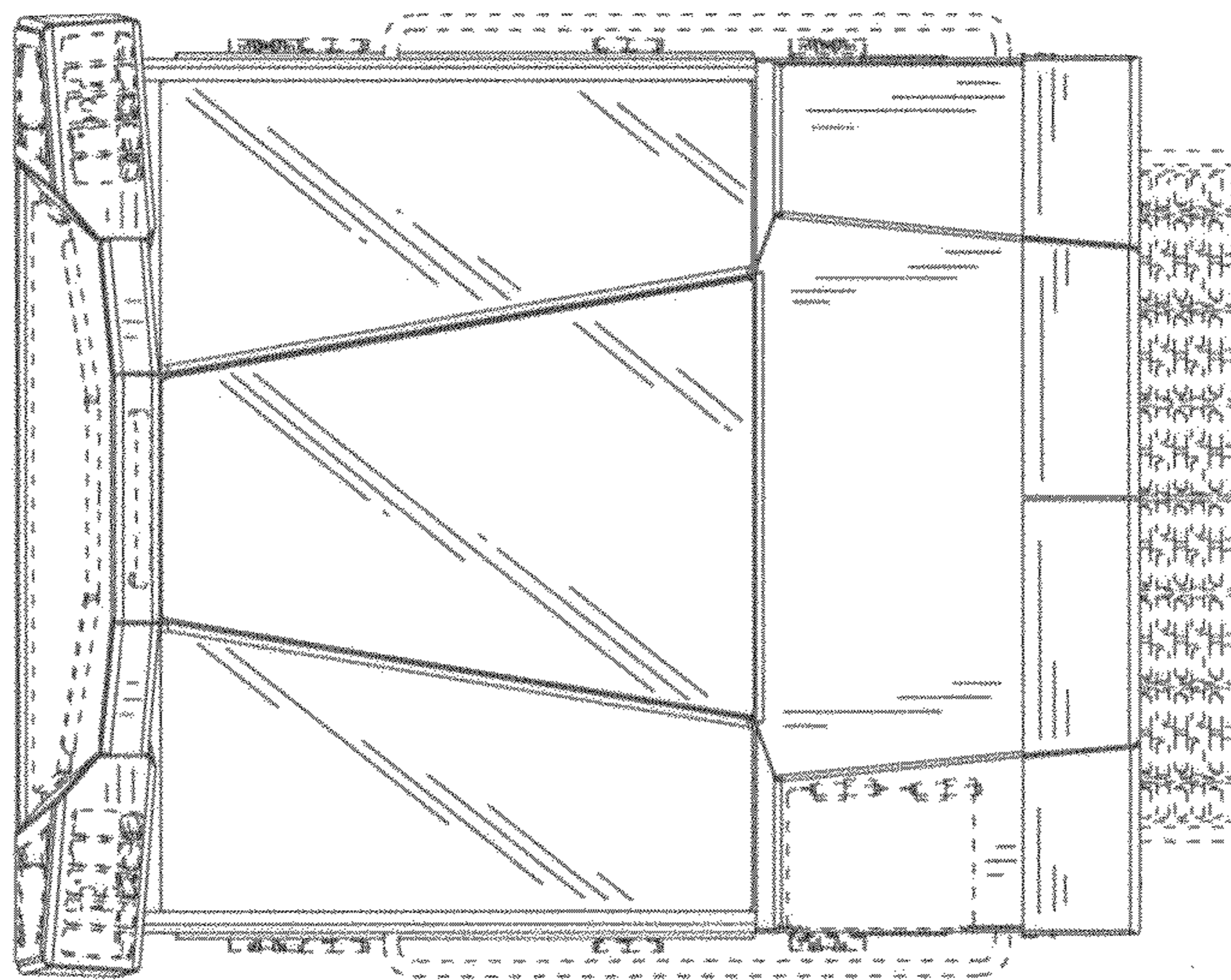

FIG. 5

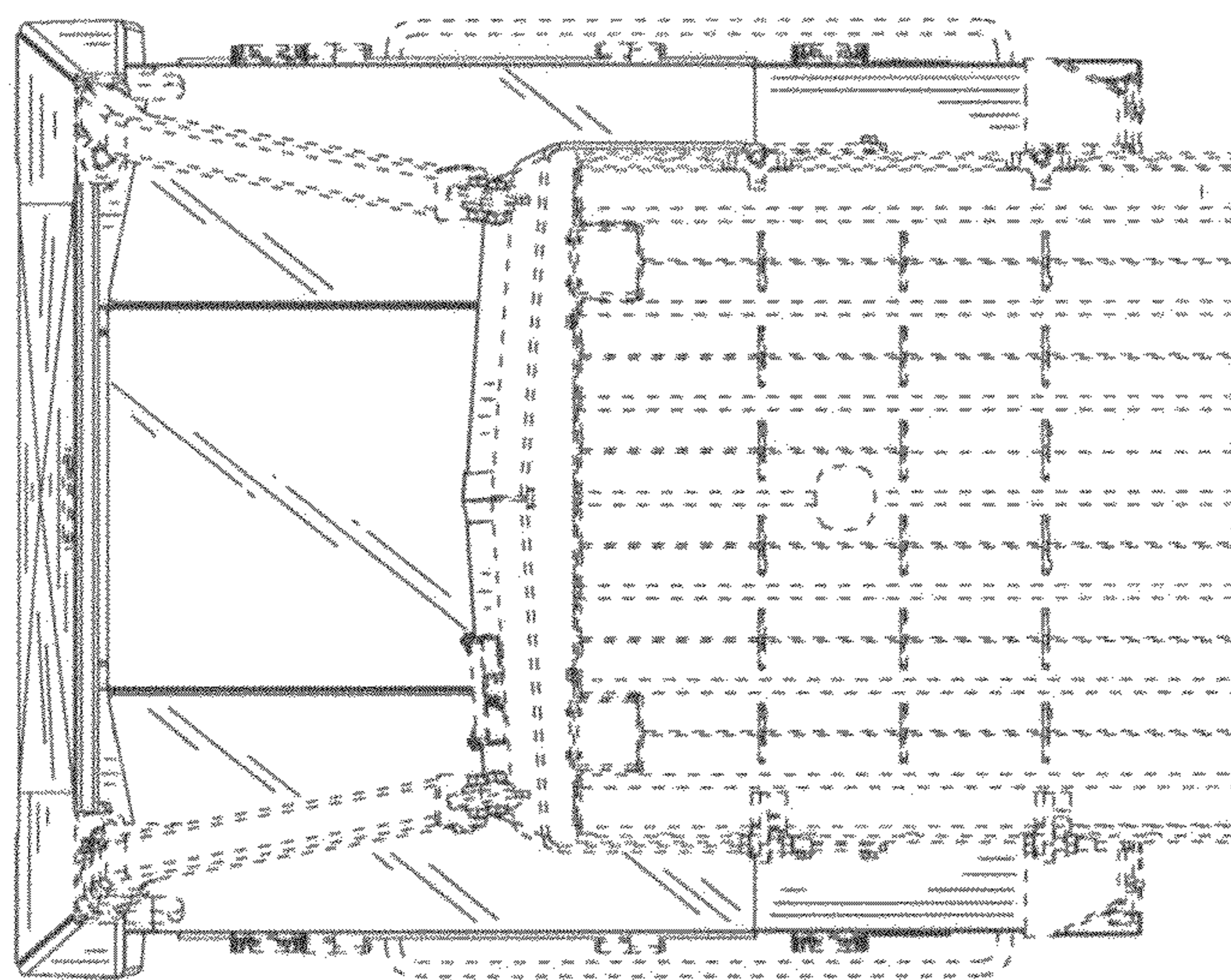

FIG. 4

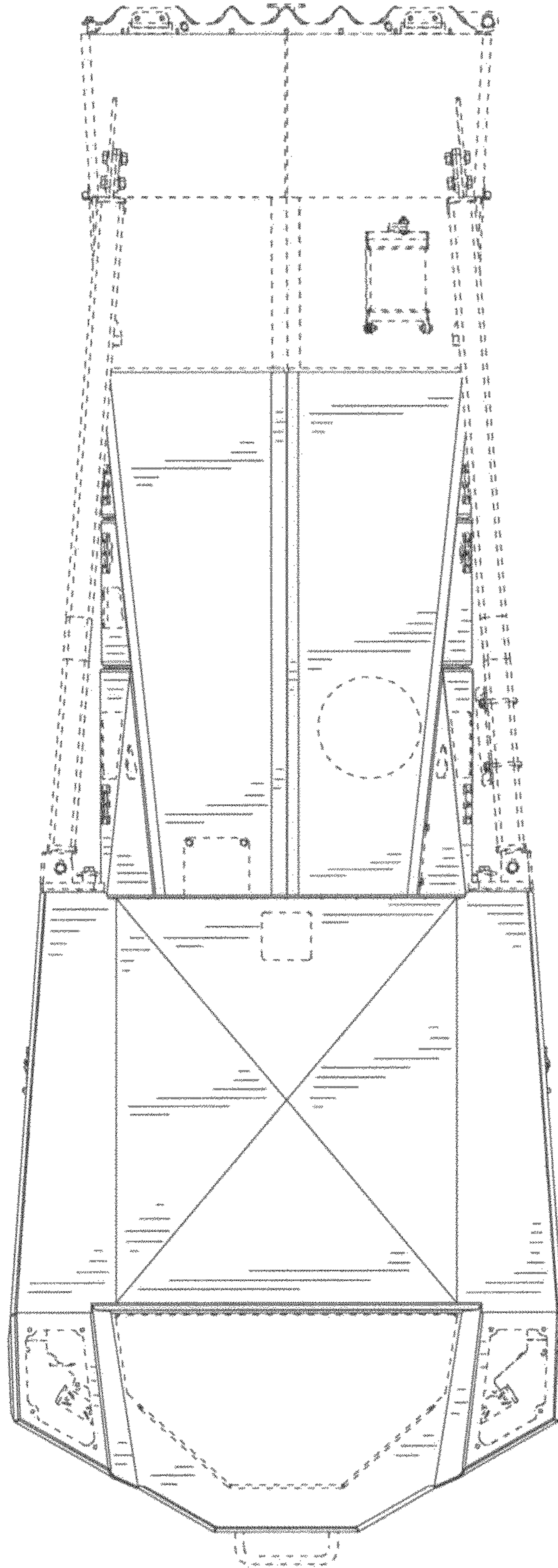
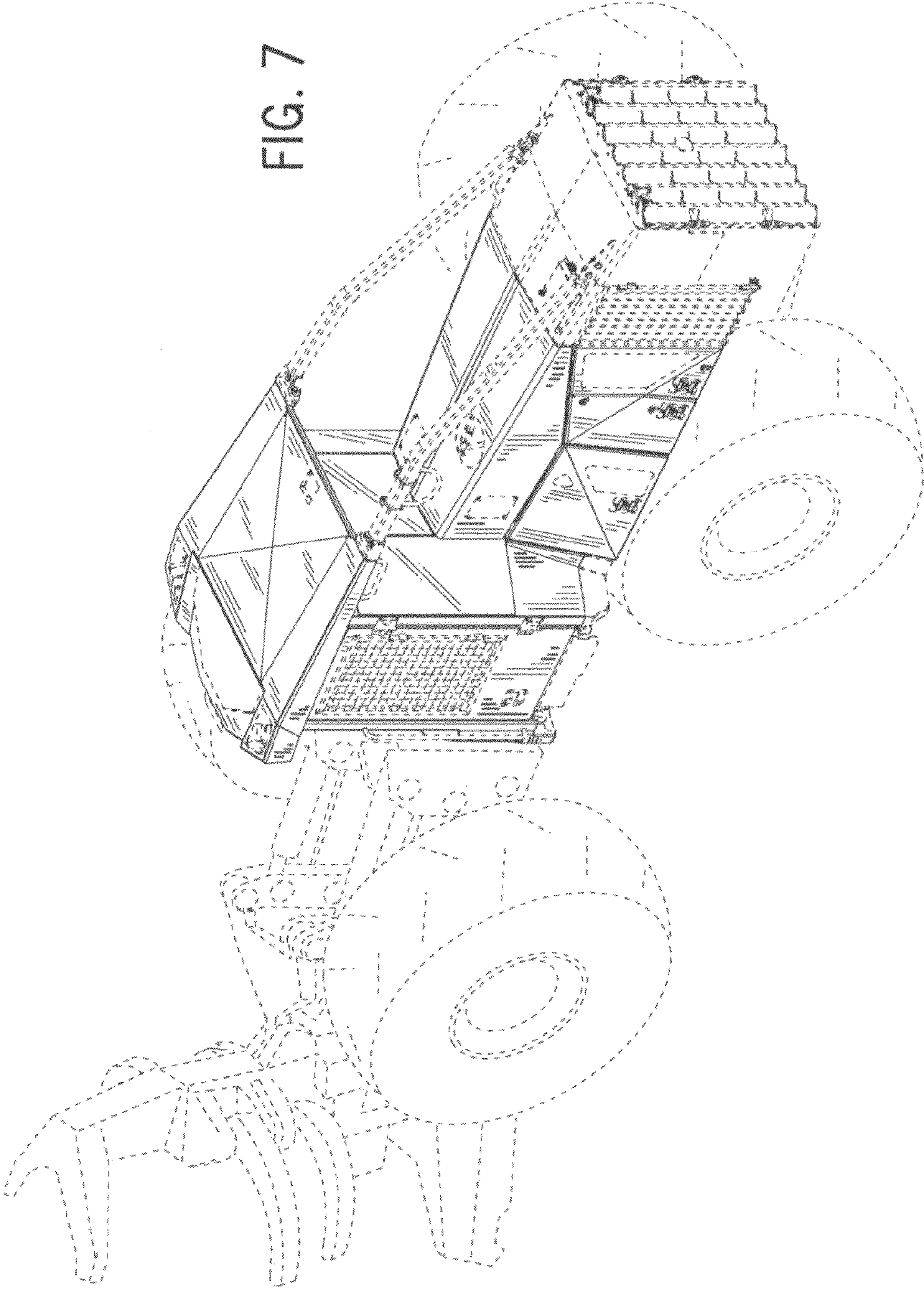

FIG. 6

FIG. 7



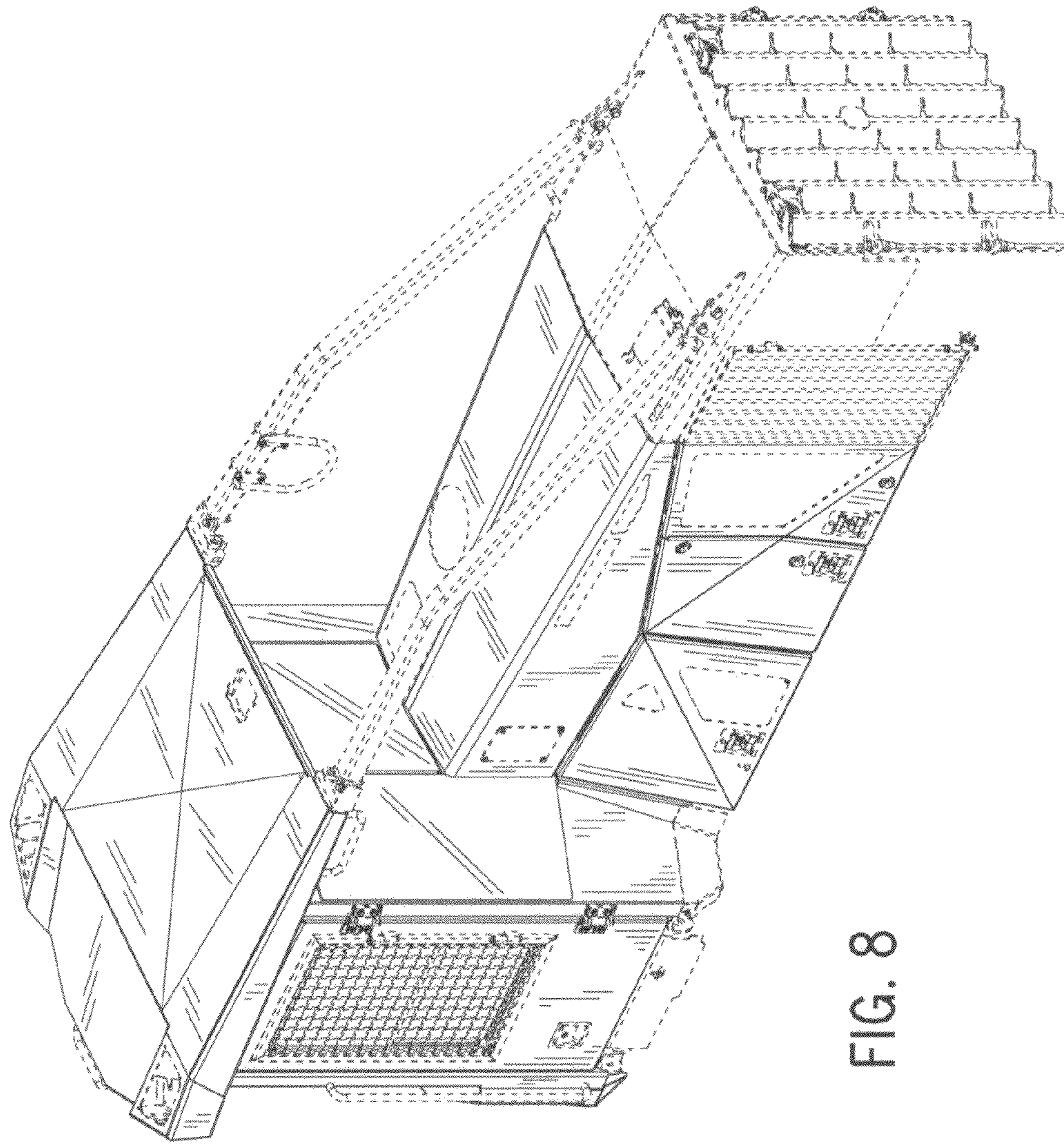

FIG. 8

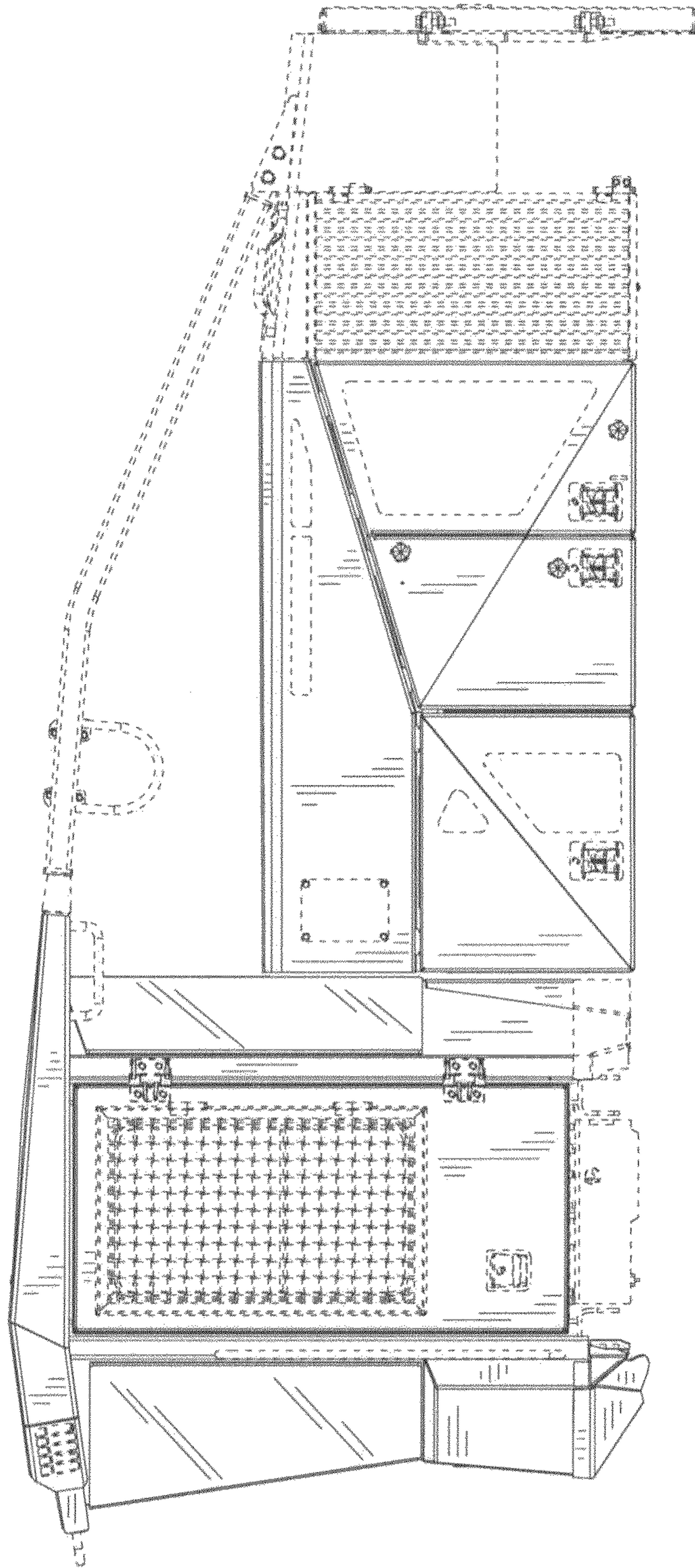

FIG. 9

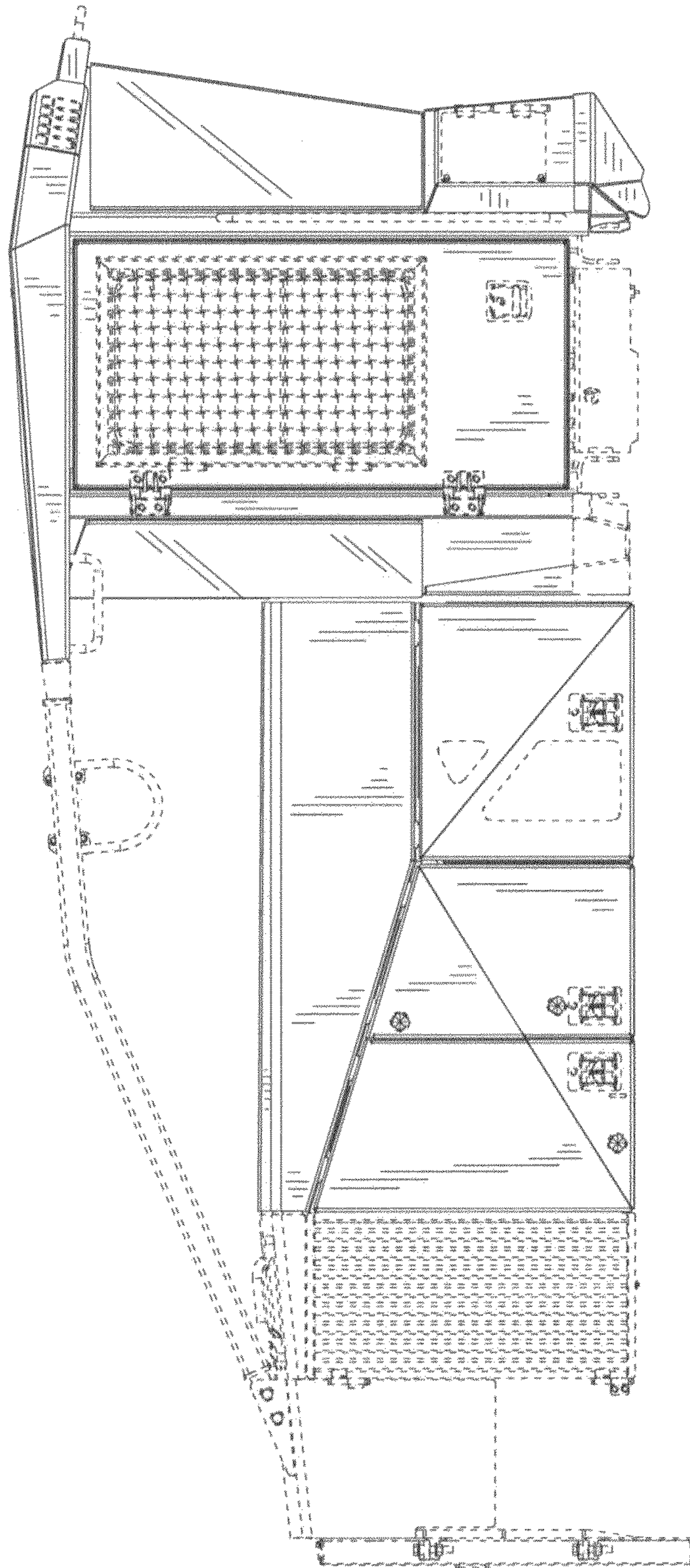

FIG. 10

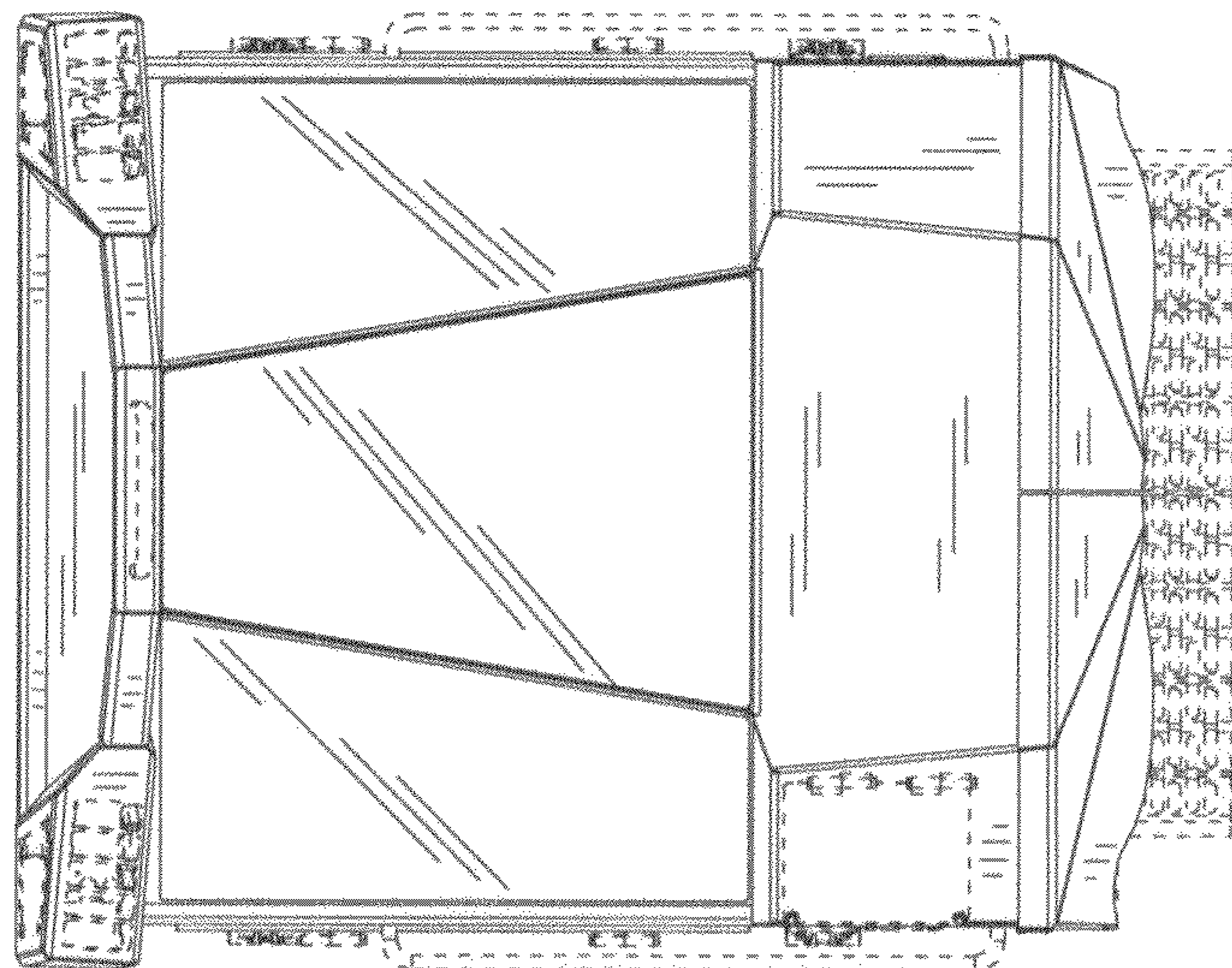

FIG. 11

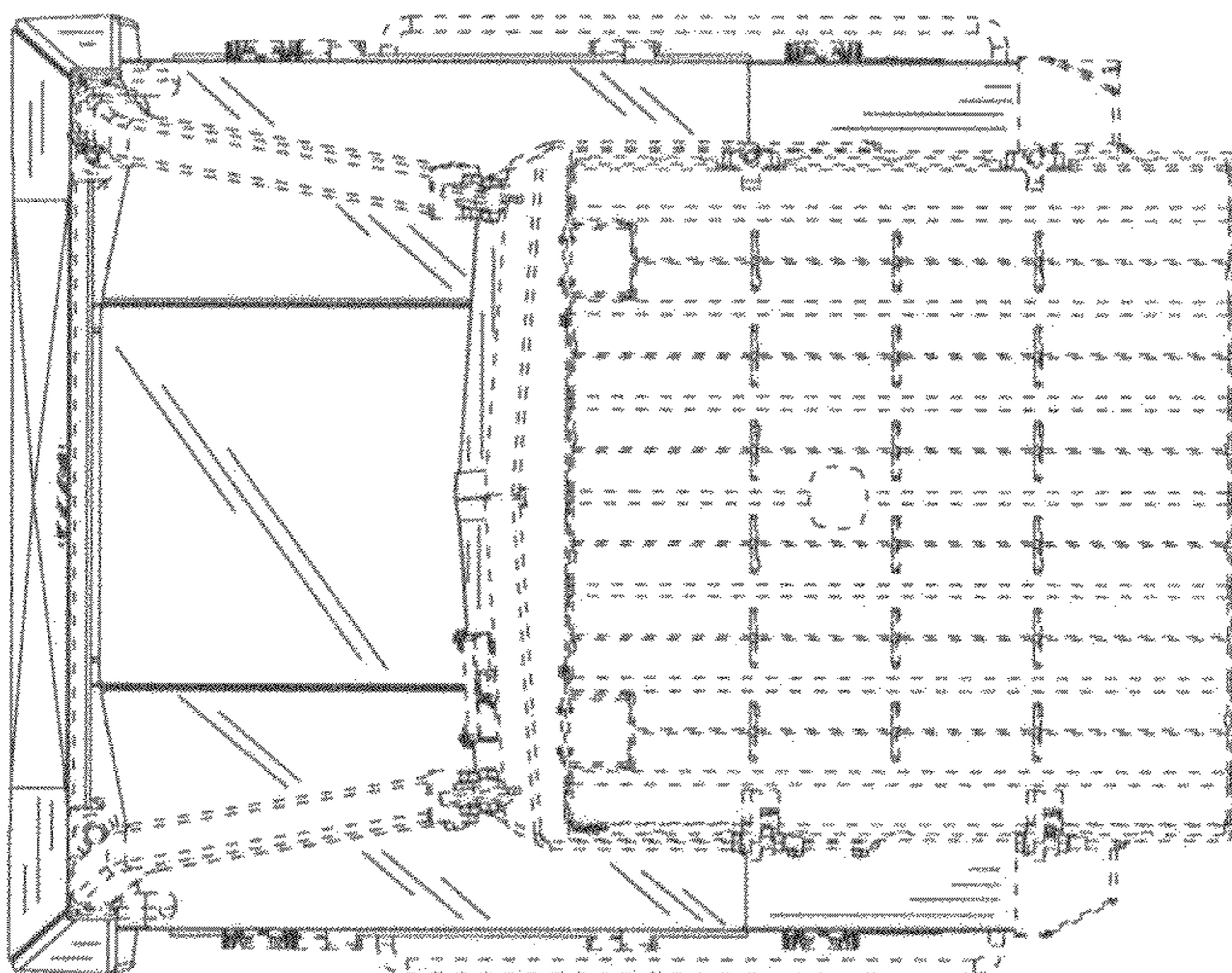

FIG. 12

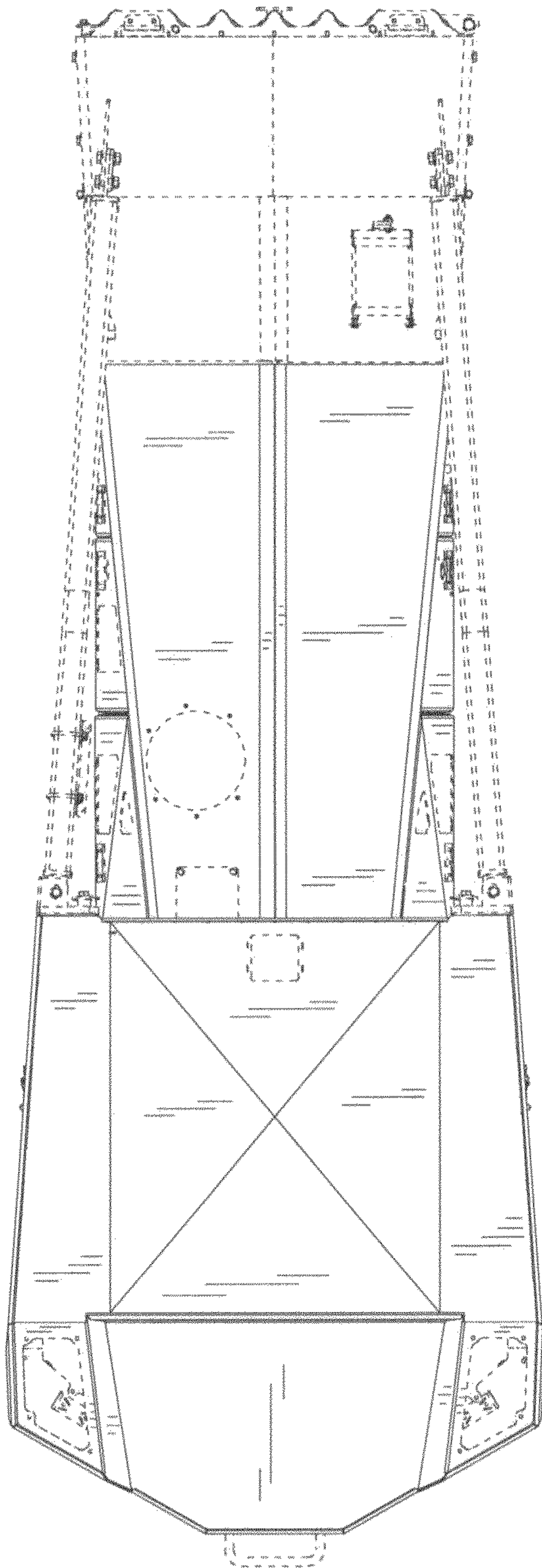

FIG. 13

FIG. 14

